maklo

ALLEN COUNTY PUBLIC LIBRARY
3 1833 06648 5126

GC
977.102
C72OSV,
1968

1968 makio

C. Kay Moore, Editor
Phillip E. Cline, Business Manager

The Ohio State University
Columbus, Ohio

I am alone.
My weather is dark . . .
almost raining,
almost storming,
almost whole.
My secret fathoms
clutch the sea,
my depths unknown
to the sun.
My lungs are filled
with raw fire,
twisting and writhing
in molten glowing,
forging hot ores
into impregnable armor.
My untouched prison
is apathetic
toward the wind,
ignorant of the planets,
past trying to live
with the irrationalities
of men.
My spirit rebounds
against walls of
suppression.
My mind turns its back
on the coldness
and the pain
and the chaos
and the mediocrity,
lowers its eyes
from the ugliness
of beings
that are nonbeings.

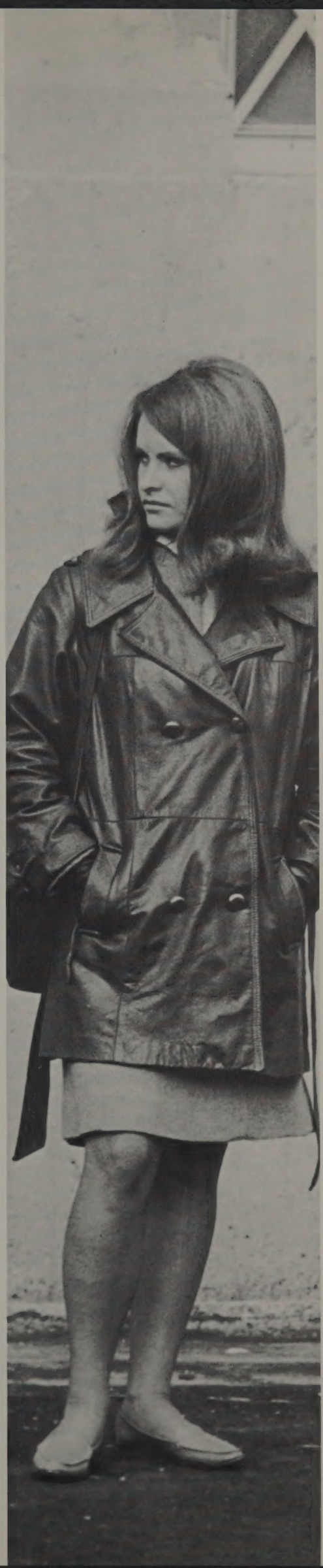

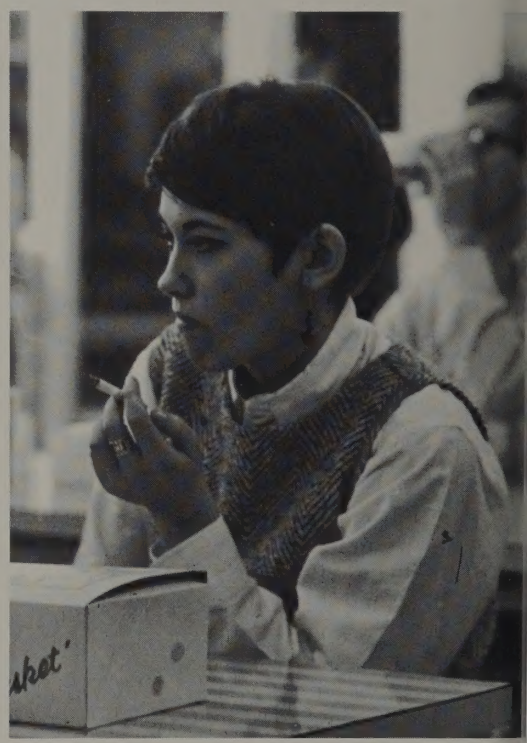

I hug the grass
with my toes,
and feel its coolness
and feel its greenness
and feel that
there may be something
outside my cell
of blindness.
I watch
the changing seasons,
and I know
that my seasons, too,
must die
and be reborn.

My solitude
cracks its shell,
and my nostrils fill
with warming spring.
I try to escape out of
my submarine catacomb,
tickling the sun
with my tongue,
and tasting the rain
with my throat.
I gallop with the wind
and laugh with the trees
and cause the sun
to rise.

My breath is caught
in my incensed lungs;
and I wait in silence
for a smile.

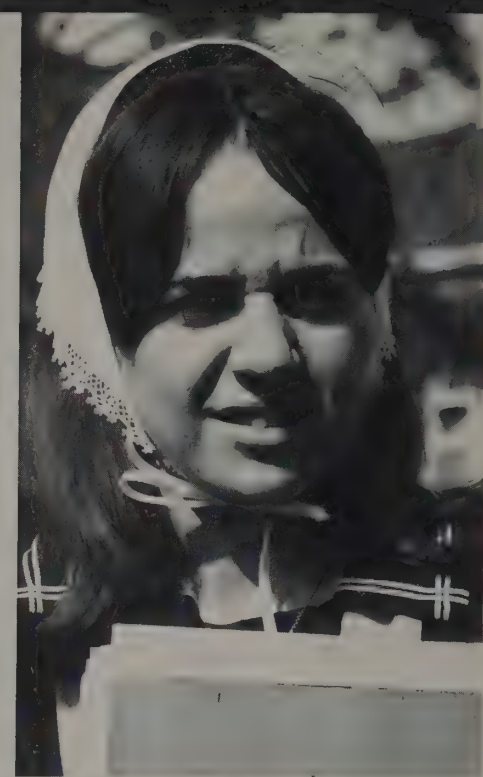

I spread my arms
and touch the horizons
with my fingertips;
I push away the clouds
to see a daffodil.
The world is real,
and my knowledge of it
lies within me
as an absolute.
My vision reflects
a symphony of patterns:
paislies,
brocades,
dappled weaves.
Sounds of beckoning
strike my eardrums
and reverberate
against my skull,
crushing
the shackles of
aloneness,
unraveling the knot of
mummified hermitry.
A hand reaches out
to touch the marrow
of otherness,
inviting it
into myself,
whisking away
the cinnamon-dust
of a dying tomb.

You offer freedom
with your open hand
and I am, at first,
afraid;
yet I reach out
hesitantly
in answer.
Our spirits meet
in a handshake,
a smile,
a comforting embrace.
I sing
to the sky;
you answer
from the sea.
I learn from the sun,
and you baste my mind
with your wisdom.
I weep with the rain;
you, without finding
a new sun,
help me
blow away the clouds.
I am one.
You are one.
Together we are
not one,
not two,
but one and one—
meeting,
laughing,
dancing,
understanding.

HIO

Our smiles meet
and I know that
in spite of
. . . and because of . . .
yesterday
today
and tomorrow . . .

I have found in you
a friend.

We run
through the forest,
and the wind
plays chamber music
as it passes
through our hair;
and the low branches
pound out symphonies
against our legs
and breasts.
We stop, and
I lift your face upward;
I taste of your lips,
your neck,
your shoulder,
and caress the warmth
of your flesh,
through
to your deepest marrow.
Our spirits meet
in one sweeping ascent,
and we rise weightlessly
and feel that pleasure
which is pain,
and feel that pain
which is pleasure.
Together
we are an atom;
together
we are the universe;
together
we are
two loves seeking lovers,
two beings
seeking the sun.

I lift this thing
called humanity
and watch
its nebulous forms
taking shape
in its earth-womb.
I listen
to its faint heartbeat
as it echoes sounds
of forgotten harmonies.
I feel
its rough fibers
being born
out of raw textures
and seeds primeval.
I taste
its bitter-sweet tears
and the salty voices
of its fathers.
I smell its flavor
in my lungs . . .
incensed fumes
of the earth.
This thing called man
stares at me
from under ageless brows,
and beckons me with
a pulse-filled hand.
I ascend its worn steps
and stand intoxicated
at its threshold.
It is strange
and warm
and tear-streaked,
hiding its soul
from my eyes.
I raise its mind
above me, and meet it
with my eyes;
I raise its eyes
to the sun, and meet it
with my soul.

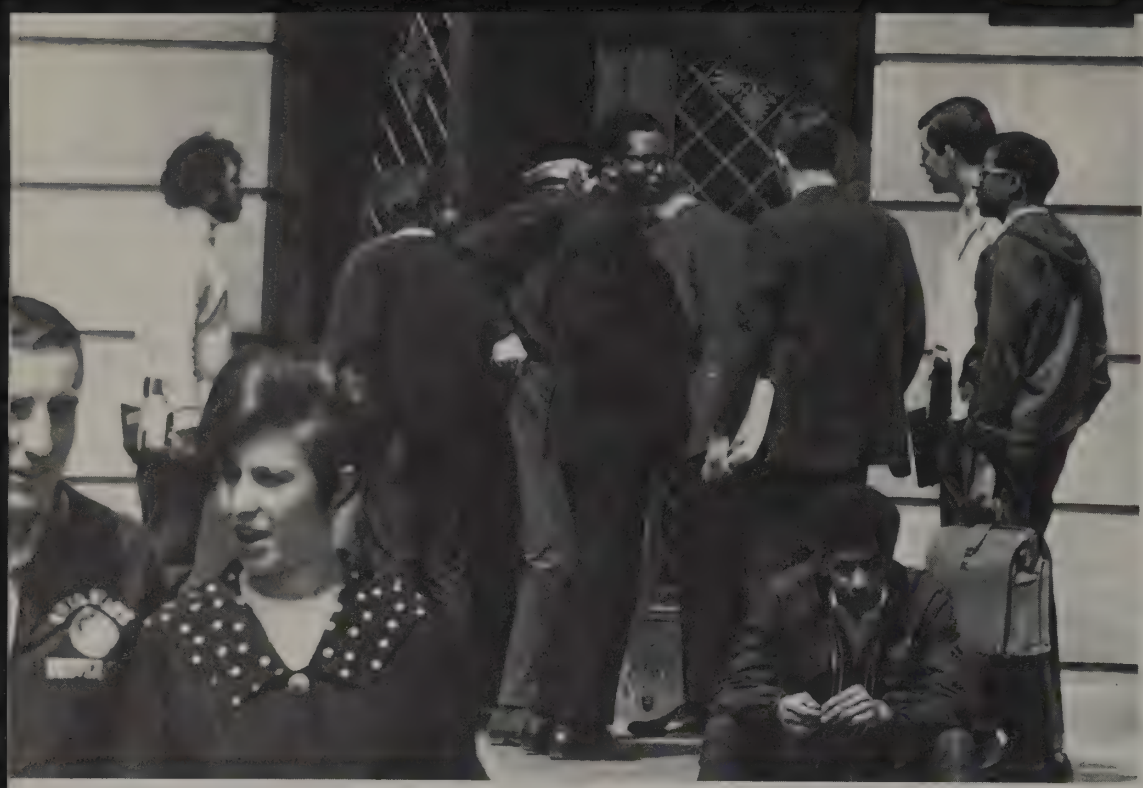

I am One.
My body beats with
the rhythms of my mind,
as my spirit reaps joy
from my arteries
and flesh.
I need Freedom . . .
from blind fists
and guns . . .
from the prayers of those
who have forgotten today . . .
from the sins of
evasion,
chance,
and humility.
I cast away
the shackles of fear,
to clutch
the Spirit of Man
in my palm,
swaying
with its hope for
Life.
I have been
to the mountains,
and I have found
that there are things
which rise above
the laws of men,
things which rise above
the cities,
the fields,
the courtrooms,
the prisons . . .
things which are seen
naked
and alone
in their totality.

D NOT
ROSS
ERE
T A LEGAL
OSSWALK

I cradle
the virgin
night air
silently
as it nestles
with serenity
in my bed of
soft calm.

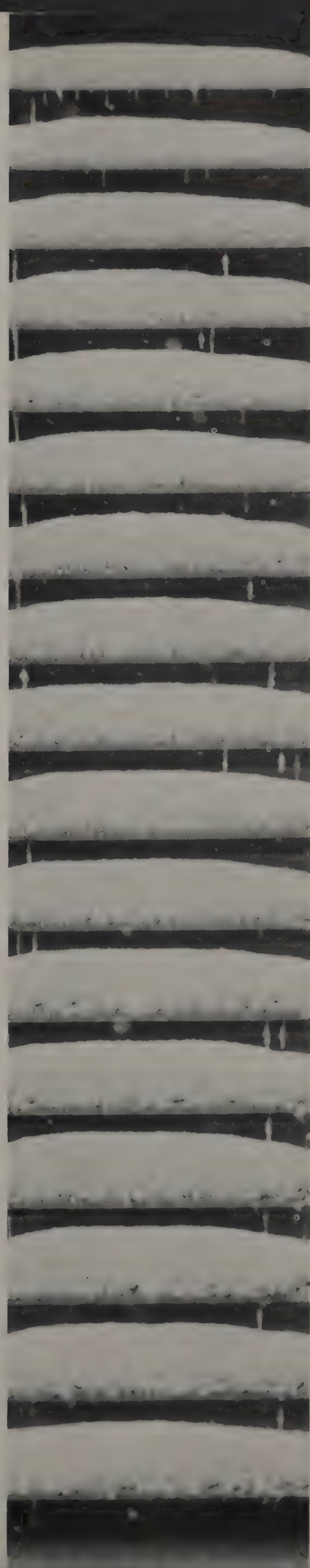

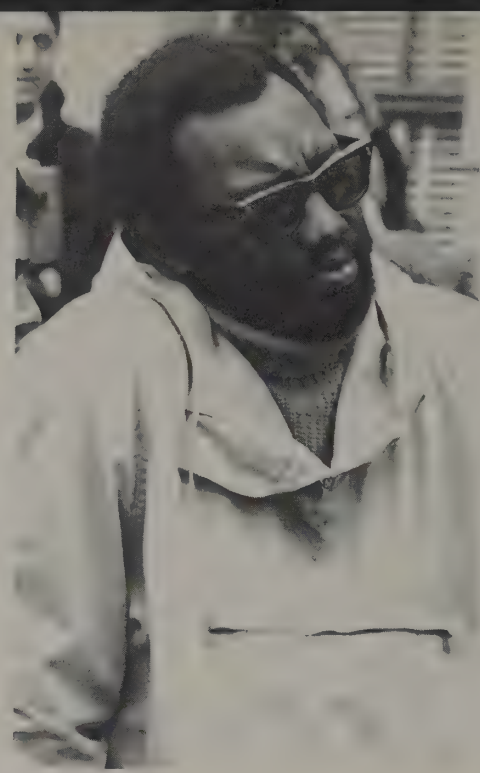
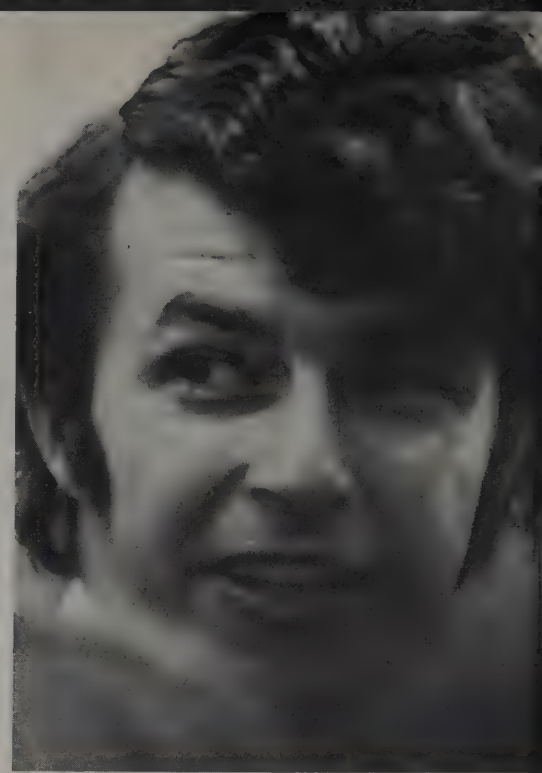

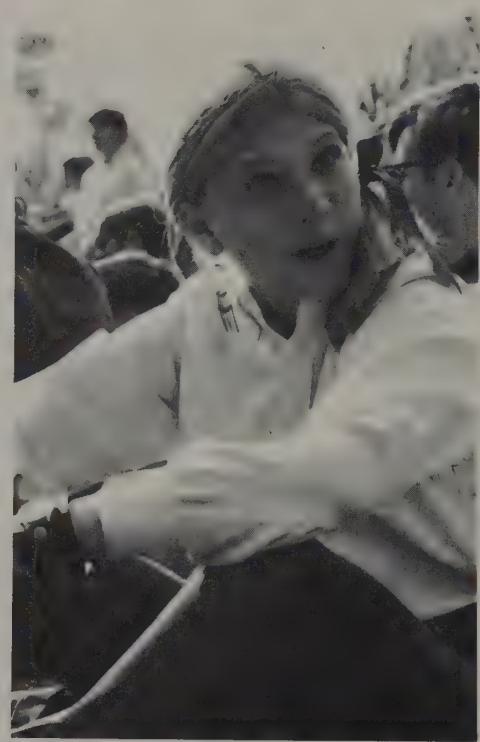
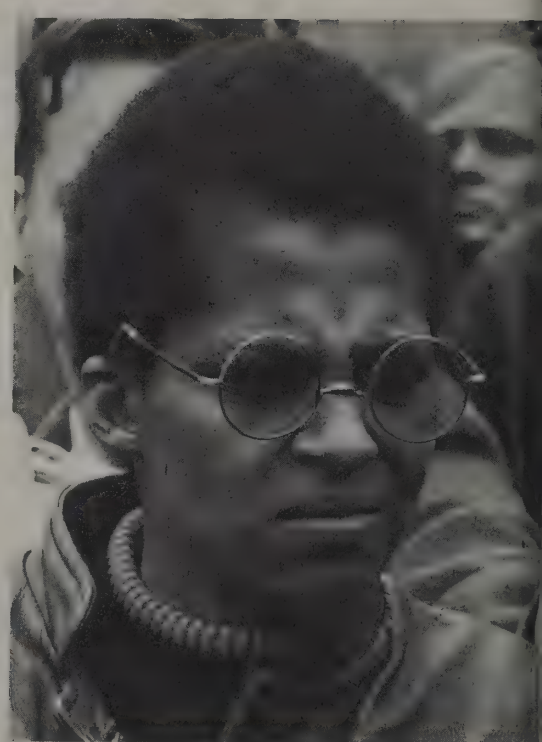
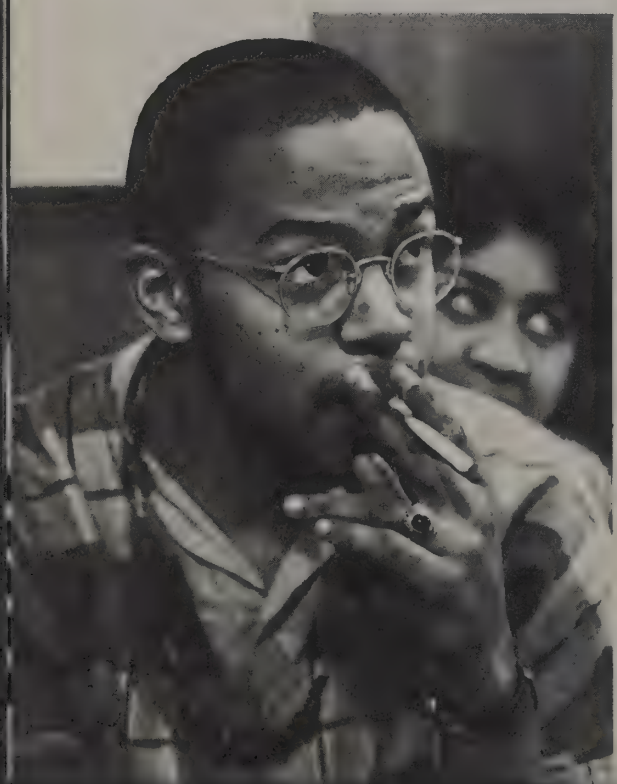

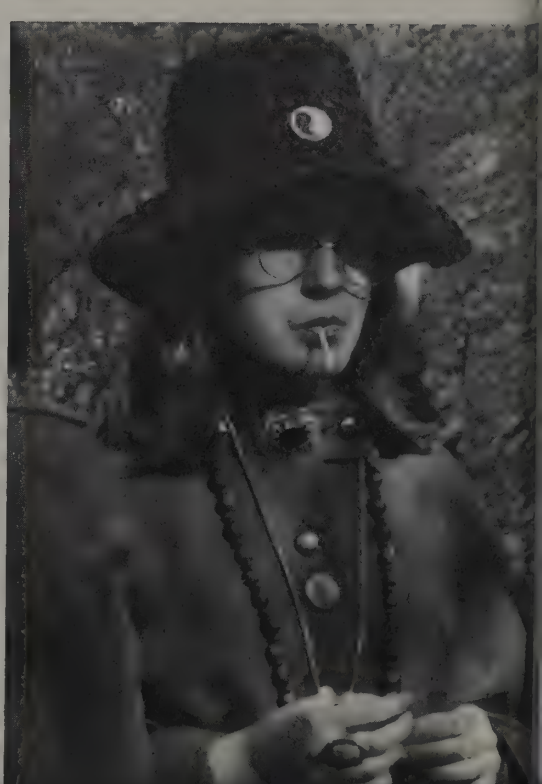

I am dappled technicolor, Fourth-of-July fireworks, incense lollipops, pitter patter of the rain, jack-in-the-pulpits, I am pied piper buttercups under my chin, Christmas presents, embroidered Nehru shirts, apple pie a-la-mode, red-purple-yellow balloons at four o'clock. I am mosaic checkerboards, polka dots and freckles, confetti in a parade, dandelion puffballs, cotton candy on my nose. I am red and yellow harlequins, chameleons in the sun, chocolate Easter bunnies, hurdy-gurdies in the park, gum on the sole of my shoe. I am paislies and stripes, salty circus peanuts, brocaded peacock feathers, clitterclatter, do-re-mi-fa-sol-la-ti-do. I am lipsticked cigarette butts, kites in the March wind, crooked silverware, peppermint love-beads and buttons, tutti-frutti ice cream. I am dayglo-orange fireplugs, tweedledee and tweedledum, criss-crossed Ovalness, ticktock prisms of monsoons of umbrellas, cinnamon sunflowers. I am arpeggios of colorfulness in the sun, spaghetti and meatballs, constellations and sunspots, motorcycles at midnight, labyrinthine wilderness. I am all made out of ticky-tacky, myrrh and frankincense, crunchy crackerjacks, wintergreen applesauce in a big bowl. I am toasted marshmallows on a stick, pomegranates, razzle-dazzle piccalilli, higgledy-piggledy zebras.

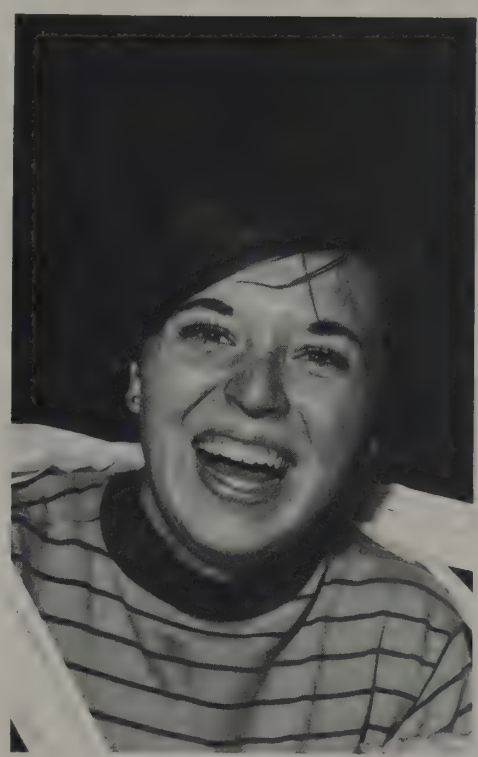

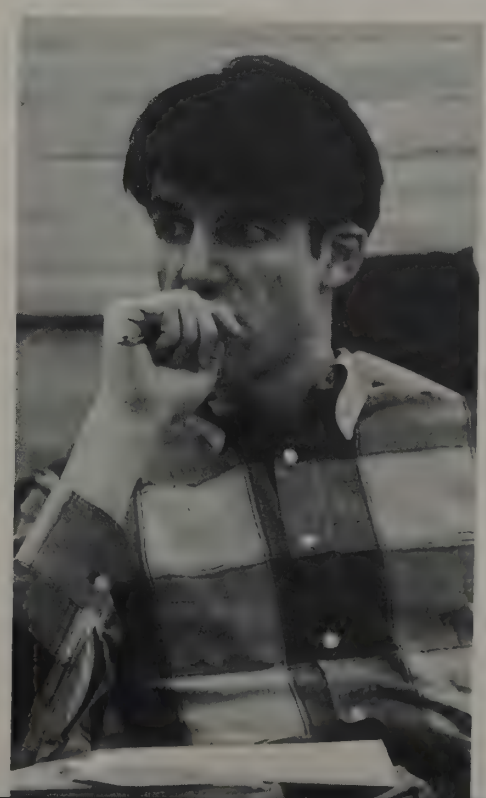

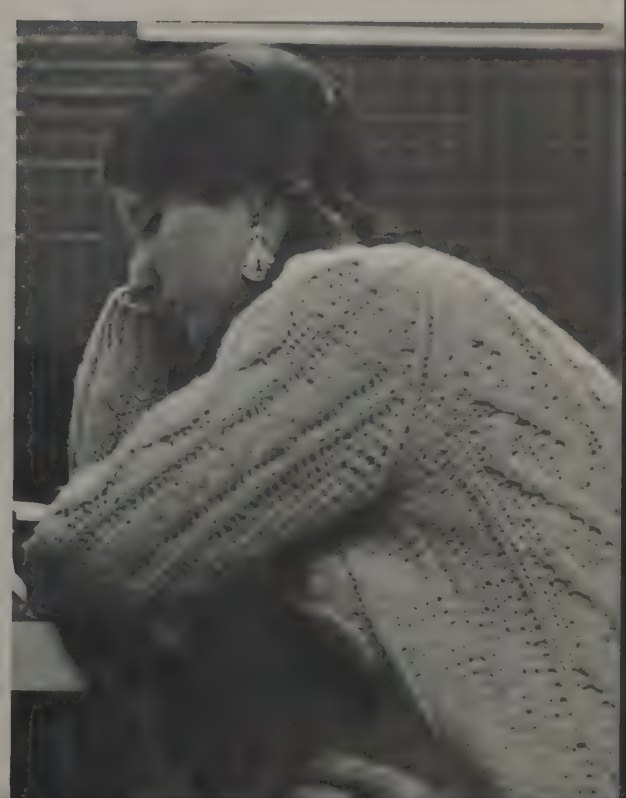

I am.

PENSTEMON BARBATUS
DEAD TONGUE

the year

H&F

freshmen meet osu through orientation process

Fall came, and so did the freshmen—7,300 of them.

About 50 of them went to Freshman Weekend, sponsored by Campus Y at Camp Mary Orton, before jumping into life at the "Big Farm." From September 17-19 the freshmen stayed in cabins, ate meals prepared by Baker Hall cooks in the lodge, worked out their muscles at an olympics and ended the stay by pelting co-chairman Greg Eggert during an egg hunt.

Campus took on its annual September bulge as soon-to-be freshmen arrived for Welcome Week. Traffic crawled as parents unloaded baggage in front of dorms. Worry-eyed Moms and Dads kissed their daughters goodbye and gave the final handshake to sons—leaving their new-wardrobed, eager-ready freshmen to be welcomed by Ohio State.

The freshmen had been here before. During the summer they came for two-day orientation sessions. Seasoned upperclassmen gave their charges brief campus tours and encouragement as the novices took placement tests, scheduled courses, danced in the Union and went home—leaving their IBM cards behind.

On September 24, they returned en masse for the official welcome. President Novice G. Fawcett challenged them to climb educational mountains. Males and females parted company—temporarily—for the men's and women's information meetings. The next day they went to their respective college information meetings. An open house in the Ohio Union ended Welcome Week. Monday at 8 a.m. started the academic year, and freshmen prepared to meet the First Day.

Three freshmen (top, left), sporting name tags, trade thoughts on the up-coming academic year. Quiet talks and togetherness (bottom, left) are a preview of college romance. Many freshmen found friends or a future date during times such as these. Below is one of the cabins where freshmen stayed. This one was named "University." Unknowing freshmen understood why after their first encounter with University Hall.

coeds, fauna

grace

fall scene

students start . . . workers stop

Autumn quarter was only one week old when a strike by about 1,600 University non-academic employees hit the campus.

After midnight, Oct. 4, members of Local 138, American Federation of State, County, and Municipal Employees (AFSCME), abandoned their jobs when final attempts failed to avert the strike. Major issues included higher wages, major medical and group life insurance coverage, free parking and free meals.

Immediately Ohio State became a focal point in the news. The University was involved in a strike made illegal by Ohio's Ferguson Act, a law which prohibits state employees from striking. A court injunction on Oct. 6 went unheeded by union members, and the strikers faced arrest. No arrests were made.

The strike was short-lived. On Oct. 9, 500 AFSCME members unanimously ratified an agreement reached by union and University officials. The settlement provided for immediate insurance coverage, fifteen-cent meals, and a study of salaries and parking fees. But the machinery of all University blue collar jobs was not fully restored until a few days later.

The strike was short, but its impact was felt. While negotiators were seeking a settlement, the campus operated under makeshift conditions, with students doing most of the work. A spirit of twentieth-century pioneering prevailed. Residence hall students picnicked three meals a day, using paper plates and cups and plastic utensils. The more industrious students kept their rooms clean. Cafeteria lines were long, due to the doubling of dormitory students per cafeteria. But most people, conditioned to waiting in line, stood patiently.

Off campus there were also long lines, but there was little patience. High Street was the scene of night disturbances by hundreds of youths, including Ohio State students. After midnight of the first day of the strike, about 30 youths began heckling the picketing employees at 15th Avenue and High Street. By one o'clock an estimated 800 to 1,000 persons filled the area. Not until two and a half hours later, after 60 policemen had been summoned, did the entire crowd disperse. Similar outbreaks occurred the next night.

The strike left after-effects. Both sides and the public argued pro and con about how it was settled. People wondered if there might be a repeat performance. Labor felt it had won a victory, but so did the administration. Several students accused the police of brutality in breaking up disturbances, but Columbus Chief of Police Robert Baus contended that policemen "were doing their job."

The pickets have come and gone. The strike is a fact of Ohio State's history now, but it reminded the university community that the real world has more than classroom problems.

Optimism reigned in early stages of the strike.

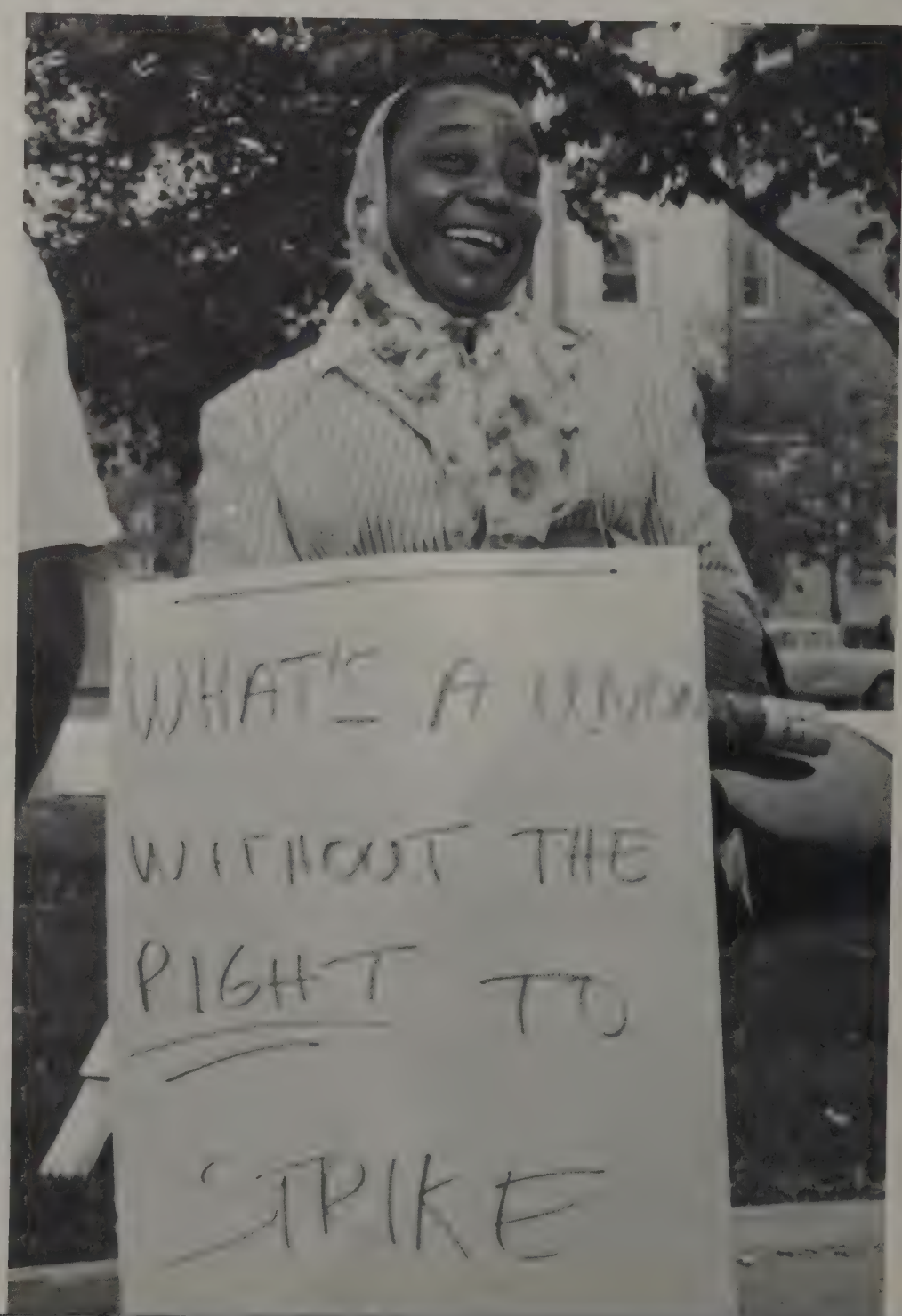

DON'T
BE A
SCAB

OSU

chaos and order vie for power as strike hits campus

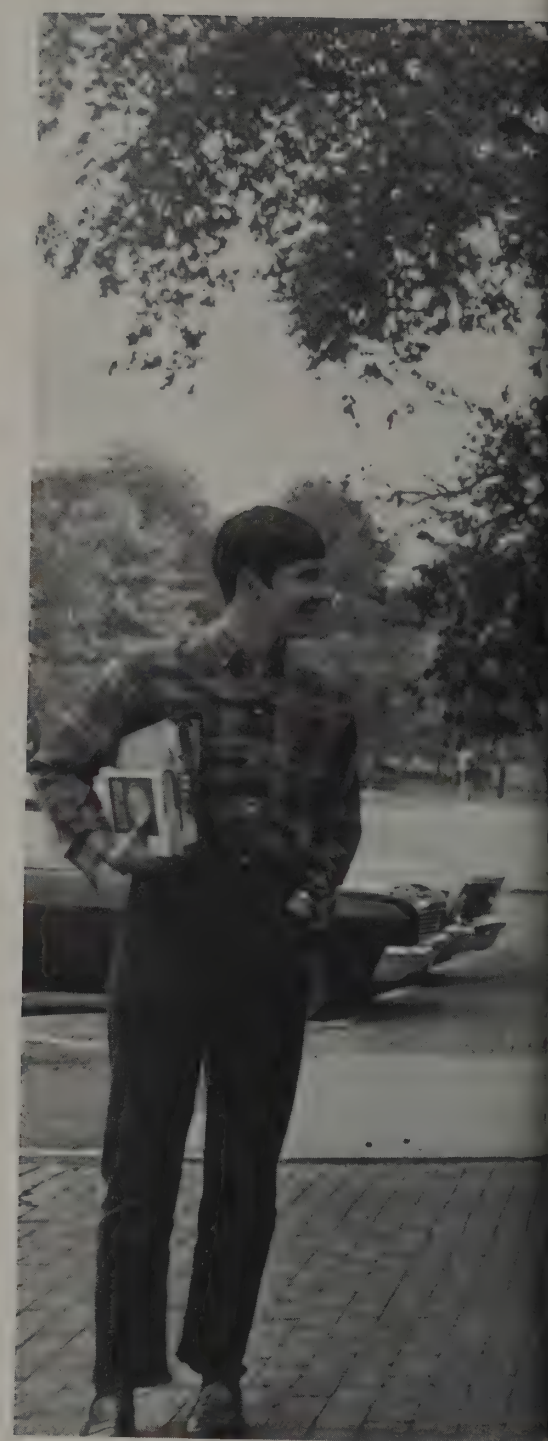

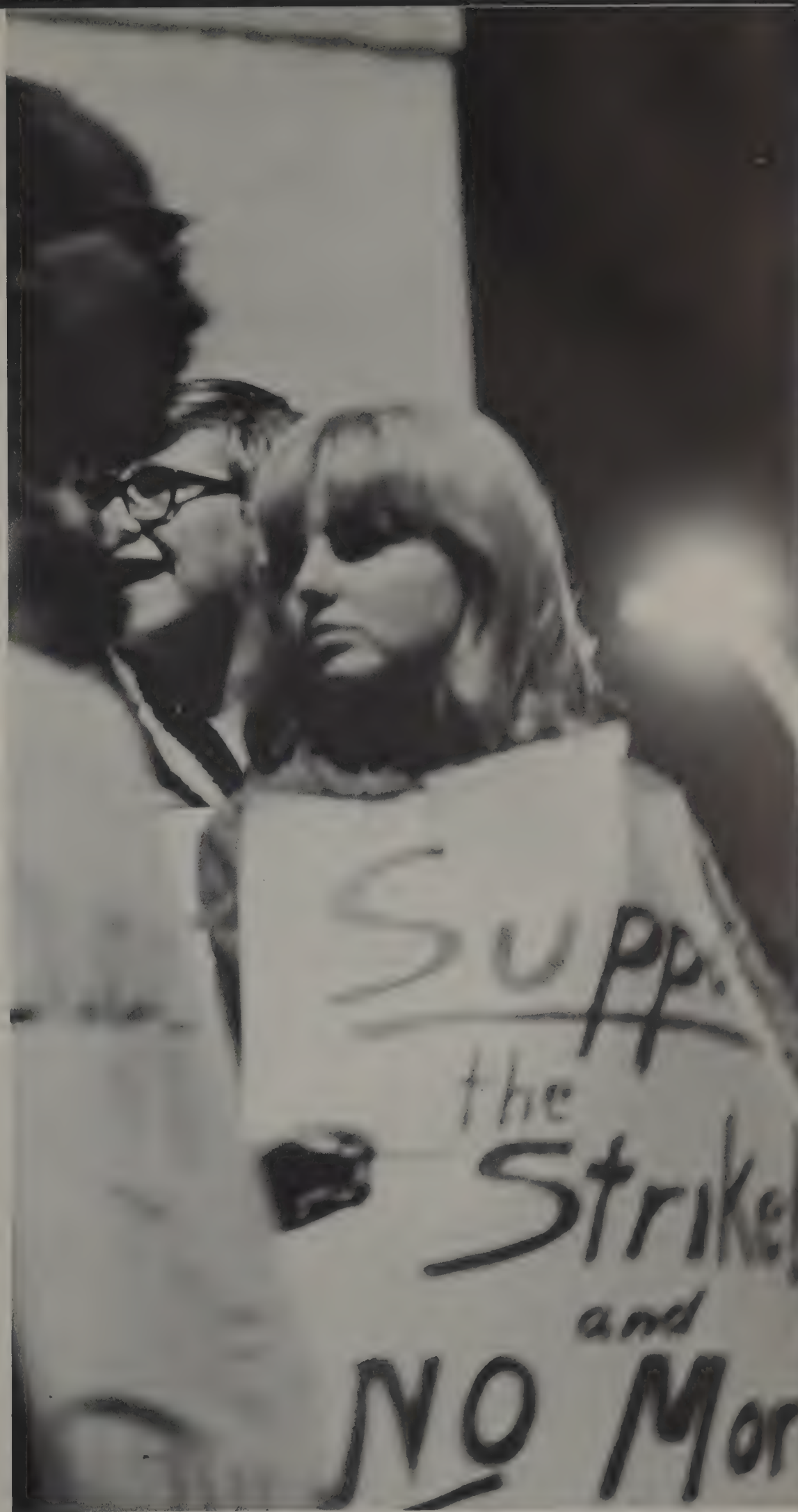
Supp
the
Strike!
and
NO Mor

crowds, cars create chaos on campus

bucks taste defeat before savoring victory

Ohio State's 1967 football story ended happily as the Buckeyes put on a spirited late-season surge to finish fourth in the Big Ten Conference race.

It looked like a boring story at first. The Buckeyes, saddled with a lackluster 2—3 record at mid-season, bowled over four straight Big Ten opponents in the latter part of the campaign to chalk up an overall record of six wins and three losses.

Ohio State's 5—2 mark in conference play put the Buckeyes just one game behind tri-champions Indiana, Purdue and Minnesota in the final Big Ten standings.

In Ohio State's opening game, Arizona's Wildcats surprised the host Buckeyes with a potent ground attack, scoring in the second and third quarters for a 14—7 win. State's lone score came on a razzle-dazzle pass play as Dave Brungard took a handoff from Gerry Ehrsam on the Arizona 7-yard line and then tossed a pass to Ehrasm who had continued around left end.

The Buckeyes bounced back in their second game, however, using a punishing running attack of their own to bomb Oregon 30—0 on the losers' field. Ohio State's defense intercepted four passes, two of which set up Buckeye touchdowns. Ohio State gained 272 yards rushing, including 92 by Otis.

On the following Saturday in Ohio Stadium, the Buckeyes met the nation's No. 2 ranked team, Purdue, and suffered a 41—6 beating, one of the worst in OSU history. The Boilermakers, who led 35—0 at halftime, riddled the Buckeye defense for 470 yards, including 305 yards passing, mostly by quarterback Mike Phipps.

Ohio State evened its season record at 2—2 the next week by stopping host Northwestern 6—2. Defensive play was dominant by both teams in the hard-fought tilt. The Buckeyes scored in the third period and then gave Northwestern an intentional safety late in the game as Ohio State was backed up against its goal line.

Illinois soured Ohio State's Homecoming, scoring with 34 seconds to go in the game for a 17—13 victory over the fumble-plagued Buckeyes, lowering OSU's record to 2—3. Ohio State had potential scoring drives stopped by fumbles on the Illini 12, 20 and 27-yard lines. Brungard scored one of the Bucks' touchdowns on an electrifying 67-yard sprint.

At Michigan State the following week, Ohio State opened its four-game winning streak, methodically handling the Spartans 21—7. Paul Huff picked up 120 yards on the ground and scored two touchdowns as the Buckeyes blended a superb combination of rugged offense and tenacious defense.

Winless Wisconsin came to Ohio Stadium and gave the Buckeyes a scare before OSU emerged with a 17—15 victory. A 60-yard pass play from Long to Anders set up the Bucks' fourth-quarter TD to wipe

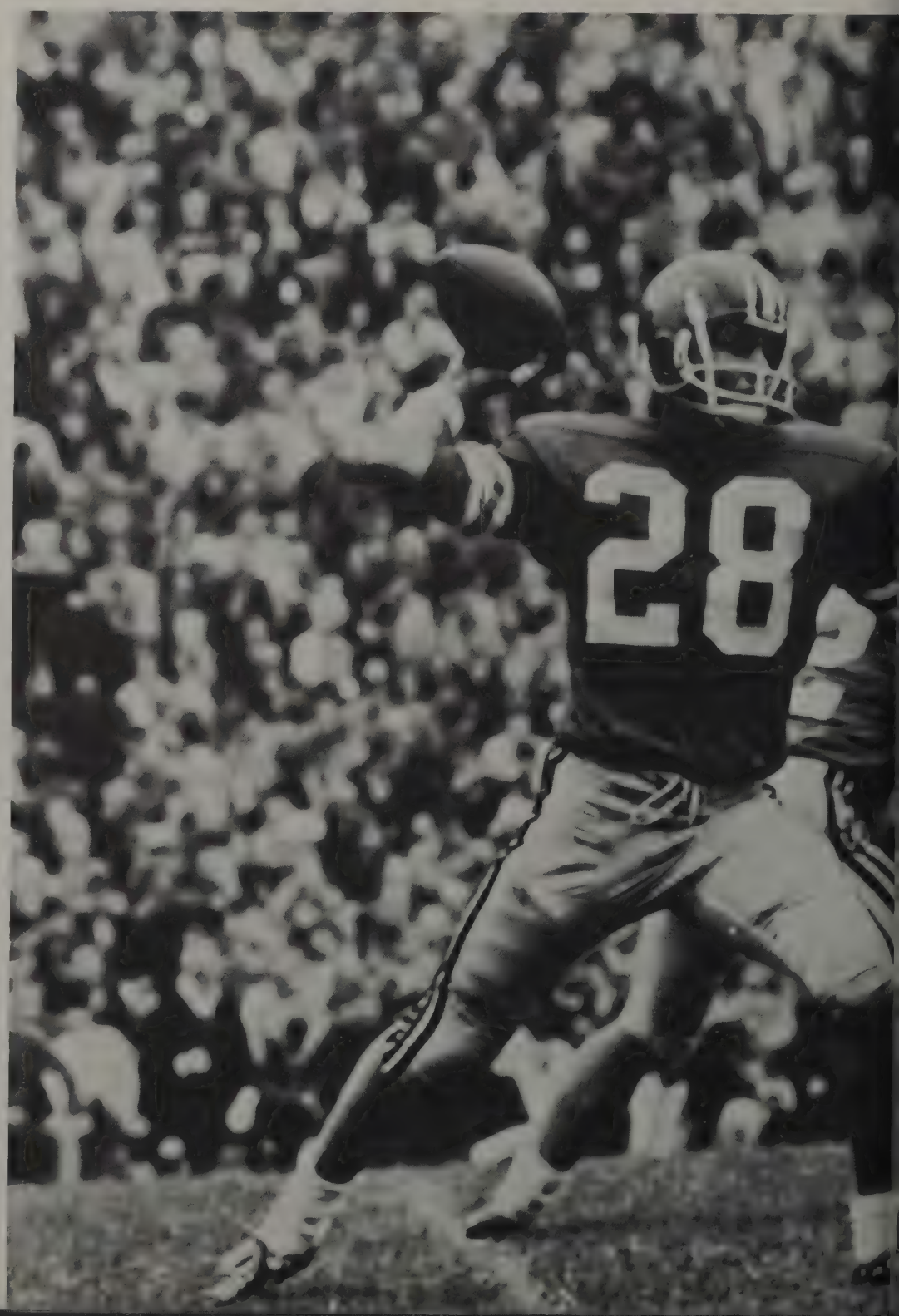

Gary Ehrsam quarterbacks in one of State's rare pass plays.

out a 15—10 deficit. Outstanding Buckeye defense halted two Badger drives in the waning minutes.

Ohio State scored in every period against Iowa, winning 21—10 in the Buckeyes' final home appearance, to ensure a winning season. Otis ground out 149 yards to pace OSU's running attack which picked up 284 yards. Outstanding Buckeye defense in the second half also played a key role.

In the traditional finale at Michigan, the Buckeyes steered clear of costly mistakes and played a hard-hitting ball-control game to post a 24—14 victory. Ohio State stunned the Wolverines with three touchdowns in the first 22 minutes and was never threatened. Otis gained 114 yards and Hubbard picked up 103.

When the season ended, linebacker Dirk Worden, a 6-foot 195-pound junior from Lorain, was voted Ohio State's outstanding player. He led the Buckeye defense with 127 tackles.

Jim Otis and Dave Brungard sparked OSU's running attack for the campaign. Otis gained 541 yards in 141 carries and Brungard got 530 yards in 110 attempts.

Bill Anders, Buckeye co-captain with Sam Elliot, was the prime pass receiver, catching 28 passes for 403 yards and three touchdowns.

Quarterback Bill Long completed 44 of 102 passes for 563 yards and two touchdowns. Long also scored five TDs on the ground, leading the Bucks in scoring with 30 points.

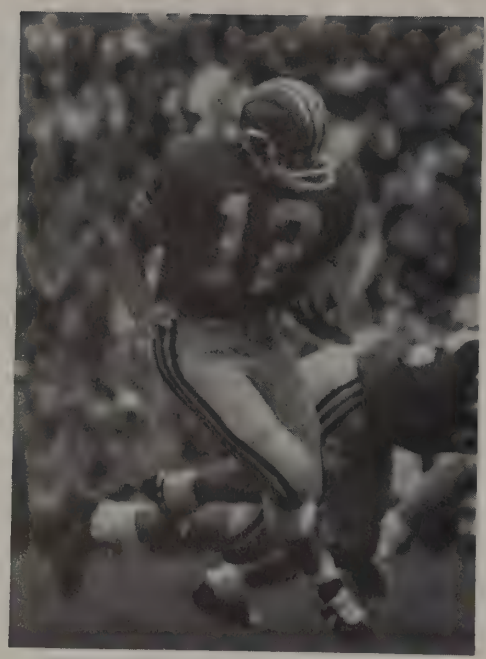

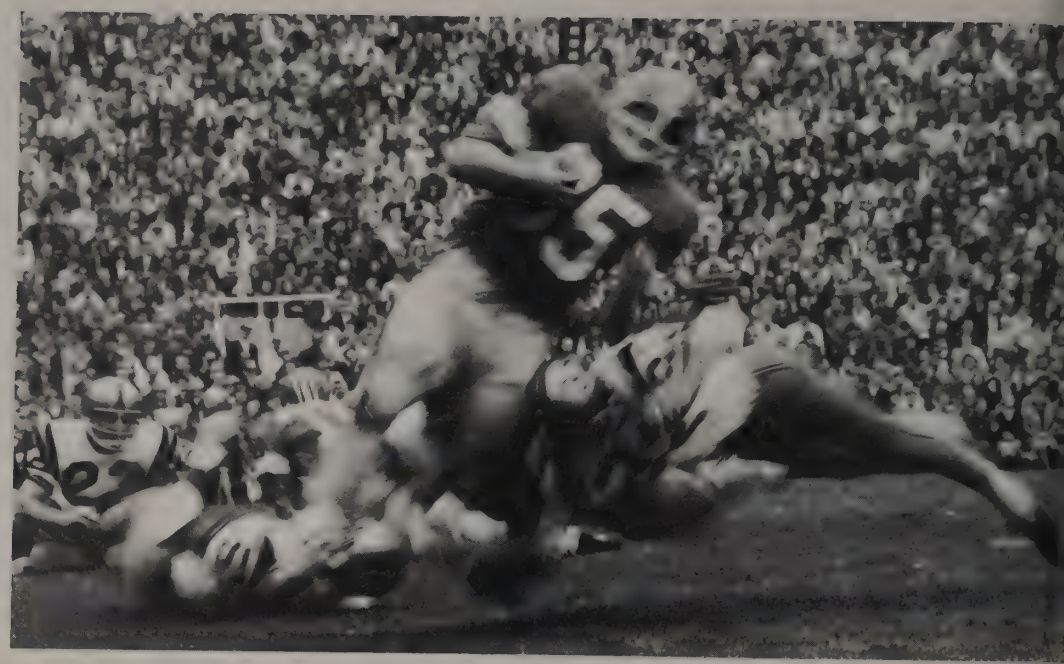

buckeye ball means action

Opposite upper left: Dave Brungard carries.
Opposite upper right: Sophomore Jim Otis is tripped up by a Purdue tackle.
Opposite lower left: Dave Brungard charges downfield with assists from Paul Huff and Bill Long.

Opposite lower right: Sylvia DeSabito puts a little body English into her cheers.
Immediately below: Bill Long eludes Iowa's Hawkeyes. Below: Paul Huff runs into a mass of Illini.

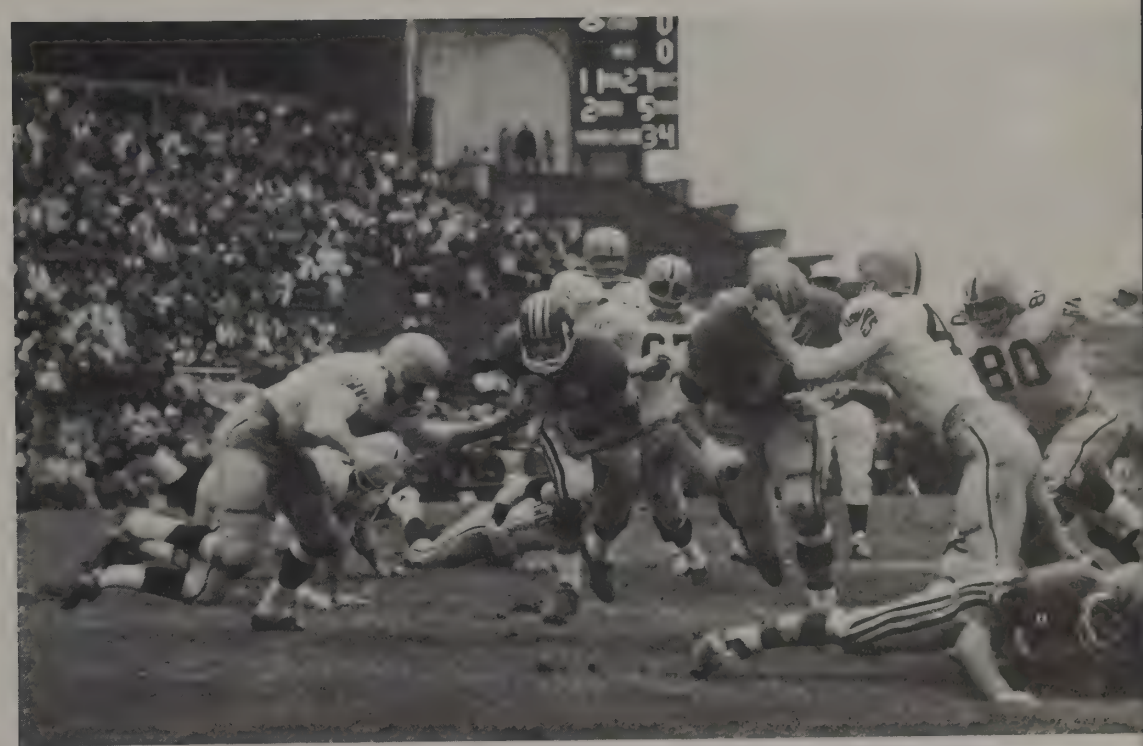

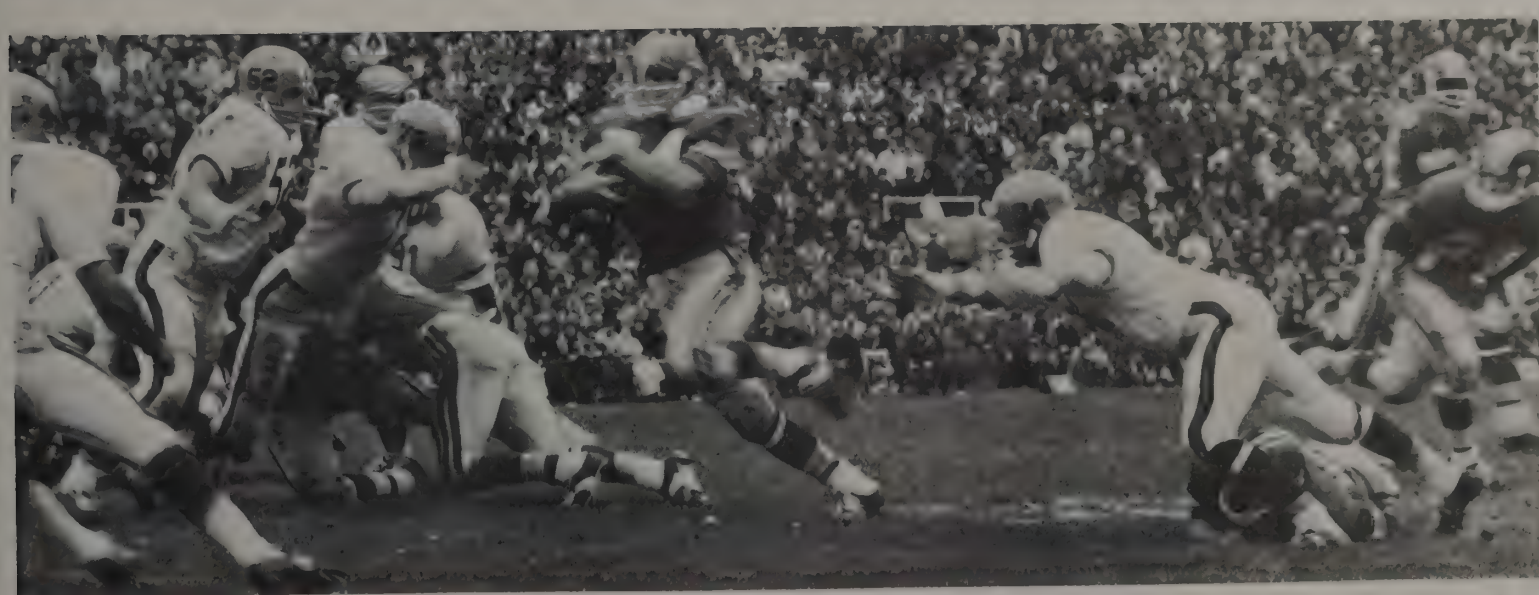

bucks on the bench show the strain of gridiron play

Brian Clark (left), Robert Smith and Bill Pollitt (below) and Brad Nielsen (right) study the action on the field.

victory bell rings for only two home games

Dave Foley apprehensively views a crucial play.

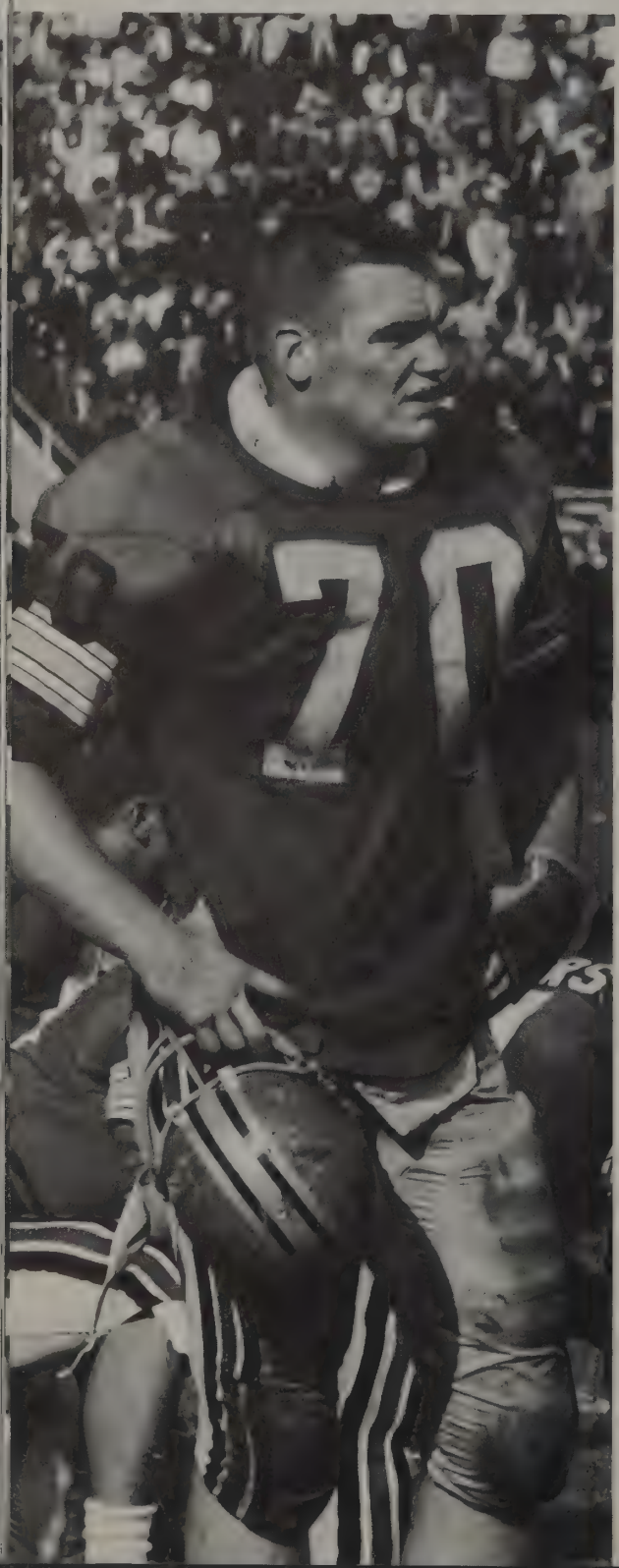

Rudy Hubbard squeezes through a tight defensive line.

Kevin Rusnak calls a play.

Fullback Paul Huff hurtles over Arizona players for a first down.

band capers, cheers lift crowd spirit

Left: The balloons took a while to go "Up, Up and Away." Right: Greg Brown. Below: Sue Allison.

Buckeye defense lines up against the powerful Illinois offense.

1967 football summary

Arizona	14	OSU	7
Oregon	0	OSU	30
Purdue	41	OSU	6
Northwestern	2	OSU	6
Illinois	17	OSU	13
Michigan State	7	OSU	21
Wisconsin	15	OSU	17
Iowa	10	OSU	21
Michigan	14	OSU	24

A surge of power marks Ohio State defense.

Paul Huff struggles for a few extra yards.

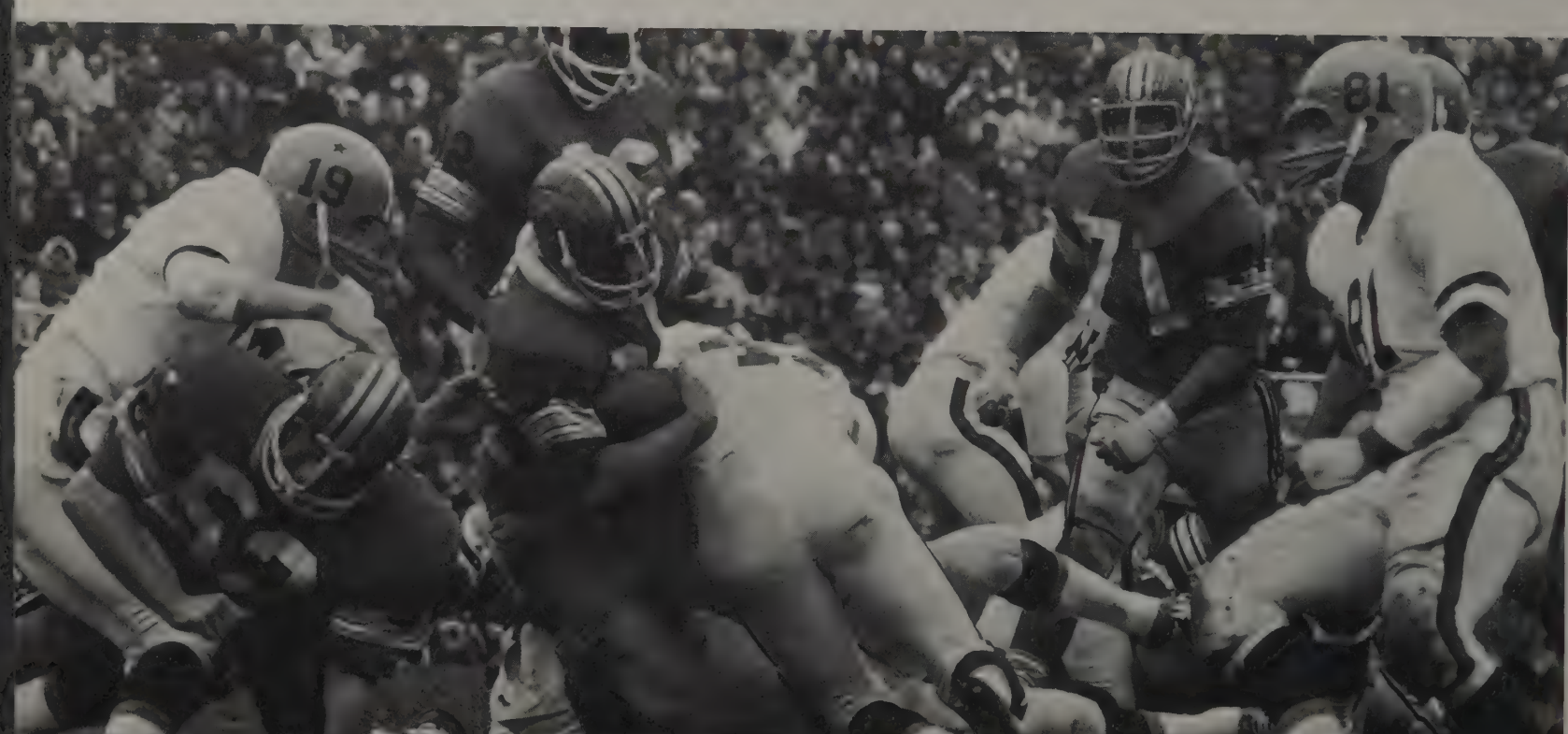

osu alumnus is dad of dads

Daniel H. Lease, an attorney from Fremont, has been in and out of Ohio State—with a BBA in commerce in 1949 and a JD in 1950.

And then he came back as the 1967 Dad of Dads.

His daughter, Carol Ann, who is a freshman in arts, wrote a poem to win him the honor as the "Dad of All Seasons." Says Carol:

"Wisdom, humor, love above all;
Justice, vitality, strength close
following.
Understanding, compassion,
gentleness like spring;
A vibrant, riant man, rarely
sad—
A man of men—my Dad."

The winning essay was read at the Dad's Day luncheon before the Iowa game Nov. 8. At the game Homecoming Queen Iris Varga presented a plaque to Mr. Lease.

Later that evening, Mr. Lease was guest of honor at "Dad's Night Out Revue" in Mershon and was given a watch.

Daniel H. Lease, 1967 Dad of Dads.

Iris Varga, 1967 Homecoming Queen, rewards the Dad for All Seasons.

homecoming . . . gone with the wind

It was the night before Homecoming, and all through the University there were tears.

The rains had come, and the winds had blown. Bleary-eyed carpenters and floatmakers—responsible for telling "Tales of Tomorrow"—helplessly watched their masterpieces of chicken wire, papier-mâché and tissue crumple into muddy messes and fly with the wind down 15th Avenue.

But the Great Pumpkin came. Phi Kappa Tau fraternity sold nine tons of pumpkins (good grief!) at its Second Annual Pumpkin Sale and donated its $250 profit to the Heart Fund.

Friday night the Homecoming goers scrunched into the snaking parade, ooohed at the bonfire, listened to Woody Hayes' super pep talk . . . and the beat went on in the Union with Si Zentner and his orchestra . . . and on and on in Mershon Auditorium where The Lettermen performed two concerts.

The rain quit Saturday, but dampened spirits lingered. Hopeful football fans and Coach Woody Hayes watched the Bucks lose 17—13 to the fighting Illini, and another Homecoming was finished.

1967 Homecoming Queen, Iris Varga, accepts her trophy.

ROSE BOWL

soccer team triumphs

The soccer team rode Kent State off the field in the last game of the season with a 3—1 win and then gave Coach Walt Ersing a free ride off. That victory gave the team a 7—2 record for the year—the best ever for Ohio State.

Ohio State opened the season with victories on the road over St. Bonaventure, 4—2, and Ohio University, 2—0, before suffering a 1—0 loss at Kenyon. The team rolled up three more wins, 3—1 over Bowling Green, 2—1 at Ohio Wesleyan and 3—1 over Denison, before going down to a strong West Virginia squad, 4—2. The season ended with two home victories, 4—2 over Cleveland State and the finale over Kent State.

En route to their record season, the Buckeyes scored 23 goals, for an average of 2.6 per game. The defense registered one shutout and allowed only 13 goals in the nine games, an average of 1.4 per game.

Team members voted Mike Kleski and Rob Black the outstanding players for the season at the annual soccer banquet. These two seniors also were named to the all-Ohio first team by the Ohio Collegiate Association coaches.

harriers boast winning season

The cross country team went to the Big Ten Championship Meet at Northwestern with a 6—3 season record and left as the fourth place winners—its best showing since 1954.

That finish was particularly satisfying to Coach Bob Epskamp's harriers, who had finished ninth the previous year and lost their opening three meets of the 1967 season.

The Buckeyes lost their opener 34—23 to a strong Tennessee squad. The following weekend Ohio State lost to eventual Big Ten champion Indiana, 33—22, and then was edged by Iowa, 28—27.

From that point, the harriers won six straight meets, starting with an 18—44 victory over Kentucky. The Buckeyes slipped past Illinois, 28—29, and then beat Central Michigan by a 15—48 score.

A score of 15 points is perfect in cross country and is achieved by a team taking the first five places. Epskamp's squad achieved that feat for the second time in two weeks when it downed VMI, 15—48. That victory, along with a 23—28 win over West Virginia, came on the hilly 5.2 mile Morgantown (W.Va.) Country Club course.

The regular season ended on a winning note as Ohio State beat Wisconsin 27—30.

In the championship meet, sophomore Dave Pryseski was the highest finisher for Ohio State with a 24:51 timing on the five-mile course and a sixth place. The team co-captains were the next highest Buckeye finishers—Jim Docherty, a sophomore, was 19th at 25:26 and Dale Stimpert, senior, was 21st at 25:33. Barry Pearce finished directly behind Stimpert with a 25:35 timing, and Mike Fischer was 34th at 26:07.

arts experiment program . . . an innovation in education to let students learn and live together

The College of Arts and Sciences experimented on 205 freshmen this year.

The "Arts Experiment Program" attempted to create the atmosphere of a small liberal arts college for these students—and to give them the benefits of a large state university at the same time.

Representative of a cross-sectional sampling of the incoming Arts College freshman class, the 205 students lived together and studied together.

The men lived on four floors of Park Hall, while coeds occupied West Baker Hall. During fall quarter, they all took English, history and arts survey courses together.

Besides sharing housing and courses, the group also participated in extra-curricular programs.

The "Arts Experimenters" attended a reception by the arts administration in Park Hall lounge the first Sunday of fall quarter. They purchased season tickets to sit as a group in Block "O." They attended the Great Artist and Contemporary Arts Series. And they visited the Behavioral Sciences Lab.

Faculty-student seminars and discussion groups were common throughout the year. Prof. Andrew Axline led a discussion of international studies. A question-answer conference was held with Sen. Mark Hatfield spring quarter.

As spring quarter drew to a close, students looked back over the year—a year when they lived, loved, ate, studied, played and worried together.

One Arts Experimenter put it like this, "How many kids can say they had 200 good friends?"

swedish sociologist experiences osu

Feet propped on his desk, biting a penny sucker, Gunnar Myrdal doesn't look like a legend. Indeed, he looks like a typical college professor in his baggy brown suit, rumpled hair, pipe near him on the desk.

But Gunnar Myrdal is a legend. And when Myrdal talks about world problems, it's easy to understand why.

Myrdal, a social economist from Sweden, has won international respect for his analyses of world governments and their problems. Americans came to know him as the critic who cared, the author who predicted today's racial strife in his book, **The American Dilemma.**

This international figure came to campus at the beginning of fall quarter to teach. As the first Visiting Robert Lazarus Professor of Population Studies, a chair established in 1965, Myrdal taught a seminar of 75 graduate students, dealing with the economic problems of underdeveloped countries, particularly those in Southeast Asia.

"Teaching is a horrible experience," Myrdal said. "I've never really taught before." In Sweden he lectured one hour a week for six months. Ohio State's role of professor includes much more than that.

"Students drop in to talk. My colleagues have me speak to their classes so they won't have to prepare a lecture. Very sneaky, you Americans," said Myrdal with a grin. "I easily understand now why my American friends take a year's sabbatical to write their books. They don't have time otherwise. But I'm enjoying all this immensely."

He gazed out the window of his office, in Hagerty Hall, watching people on the Oval.

"Ohio State students," Myrdal said, "are serious, concerned, and in protest against the older generation, with good reason."

"I think you are a youth growing up questioning the older generation which has brought us into this trouble. I think youth is right. I'm on their side," Myrdal said as he bit into a cherry sucker, one of several wrapped in a Halloween napkin on his desk.

Myrdal feels sorry for American students in large colleges today.

"It's a pity that undergraduates have to get wholesale education like this," he said. "It's very wrong to have these big universities. I'd like to see schools of about 5,000, where professors and students see each other, know each other on a personal basis.

"You also need concentration

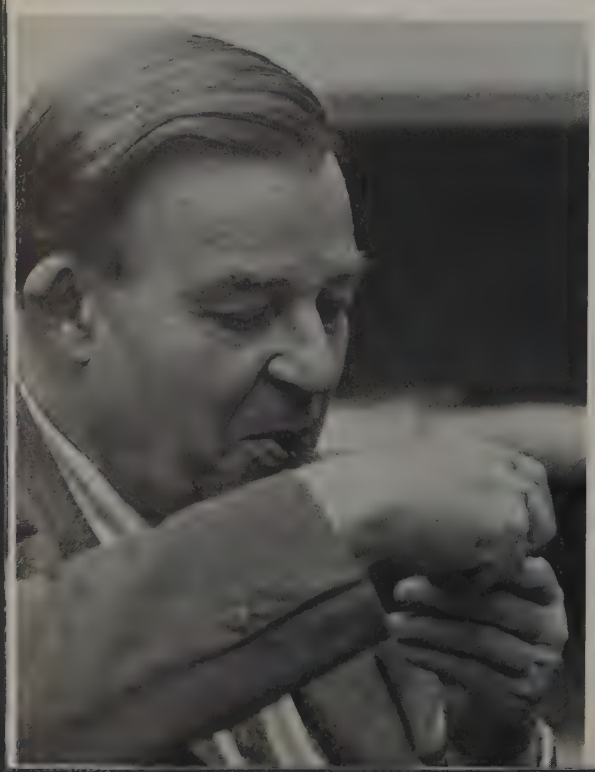

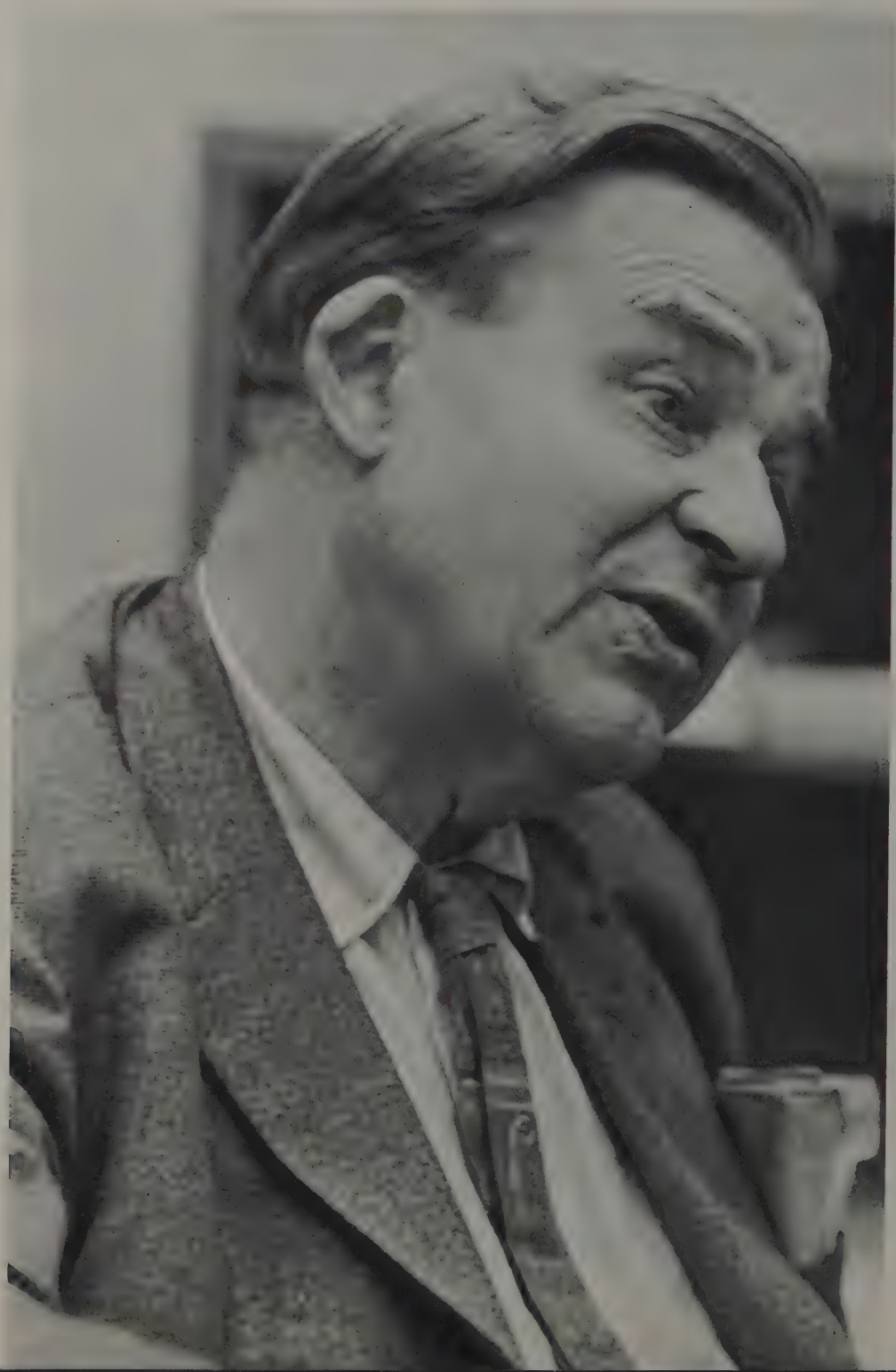

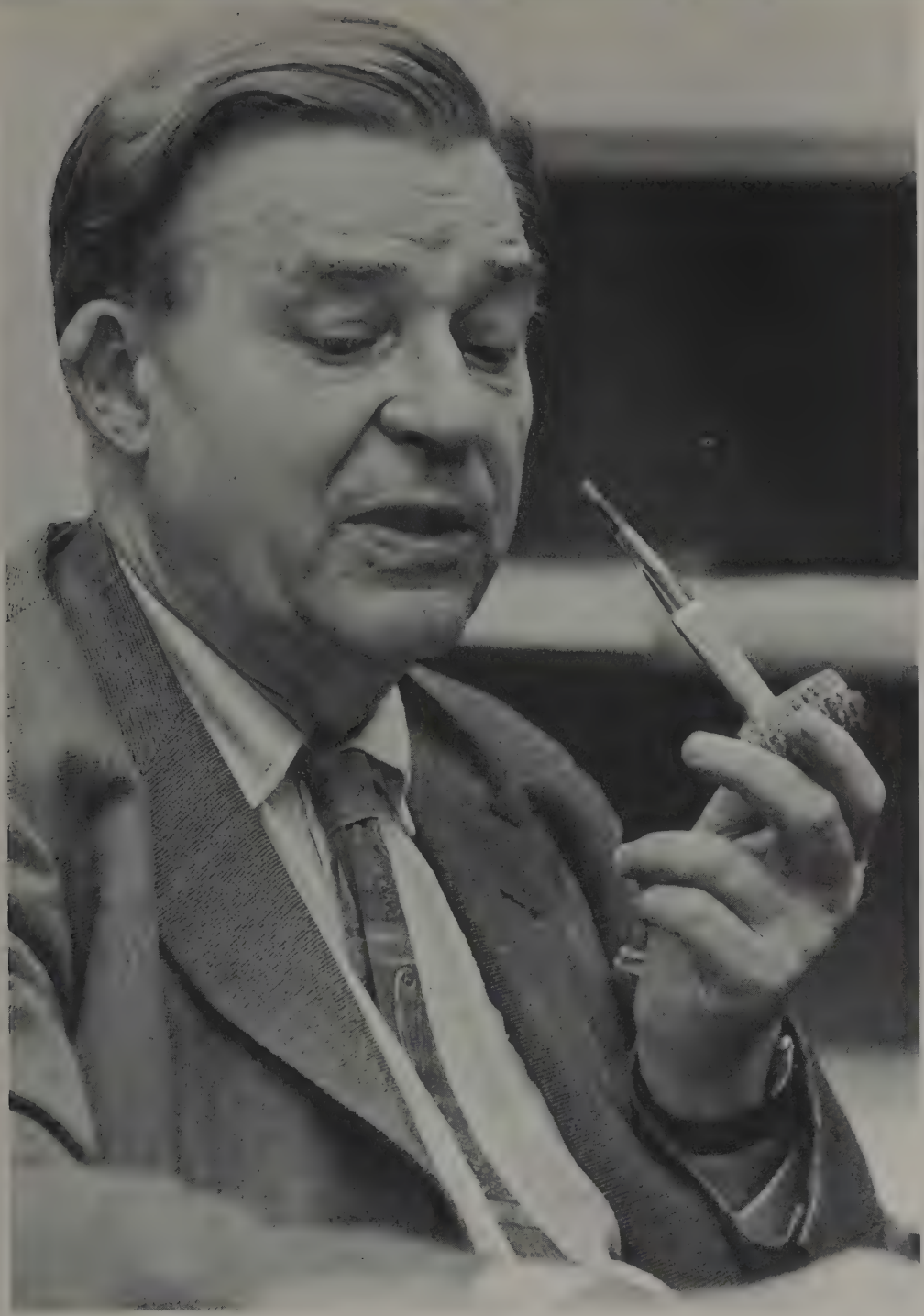

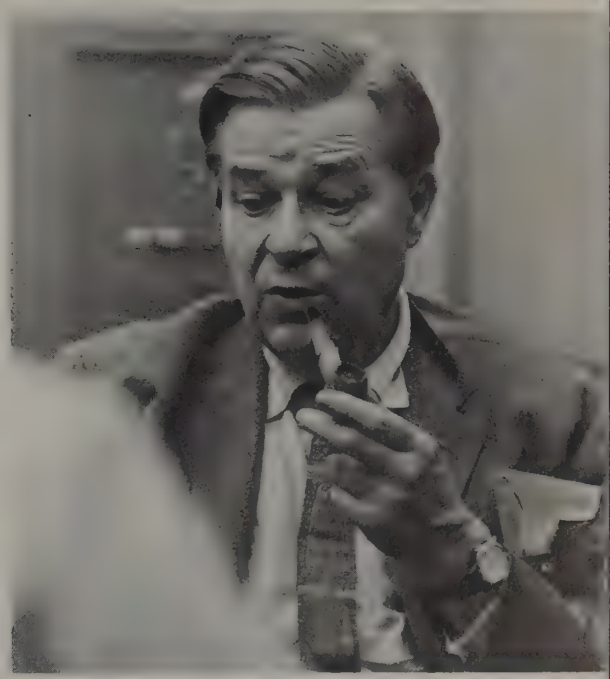

in graduate studies. It's possible to have big graduate schools like your Big Ten today, because graduates can take care of themselves."

Of education itself, Myrdal says: "I see forward to a time when practically every profession will request a college education not the same one as our liberal arts now. And we'll pay particular attention to the ones from the ghetto, the asocial ones."

Myrdal shifted in his leather chair and so did the topic.

"You know," said Myrdal in his soft Swedish accent, "I'm the only European in this generation who can talk about American problems as if I were an American." Myrdal's been talking to Americans since 1929 when he first visited as a Rockefeller Foundation Scholar. Since then he has returned often, and he is not at all reluctant to voice his criticism of the United States.

"It's the great American tradition that America has always been open to criticism," Myrdal said. "That's why I can say I want you to get out of Vietnam. Let's save the bodies of the people in Vietnam and the soul of America. The war is distorting your country. Pour the money into your own reforms. It would take a generation and trillions of dollars to rehabilitate the slums, but you have to start somewhere.

"It's not only Congress. It's the American people who are not willing to pay the price to the poor. You have mortgaged the country and you owe the debt to the poor."

Myrdal slumped in his chair and sighed. He shook his head sadly, then smiled.

"I have to speak tonight," he said. "I don't know what I'm going to say yet." He decided to sleep on it.

Then Gunnar Myrdal headed for a long green leather couch across the room.

FUND
UMPKINS
OHIO STATE
UNIVERSITY

pumpkins,
huddles,
leaves,
and love
capture the
essence of fall

osu grows, and grows, and grows

Ohio State's campus is sprawling and sprouting.

Students, faculty, alumni, administration, staff and visitors have watched the University grow like the proverbial beanstalk.

The Ohio State Libraries have been watching too.

Since 1953, the libraries have been counting, and finally they reached a milestone. In November the libraries celebrated the acquisition of their two-millionth volume, one of a collection of works by 16th century Spanish novelist Miquel Cervantes. The libraries' one-millionth volume in 1953 was also a part of a Cervantes collection.

Books also figure in plans for an undergraduate library. The Ohio Board of Regents has asked the Ohio General Assembly to appropriate money to convert the Ohio Historical Society Museum into an undergraduate library. If the proposal is approved, Main Library will become a graduate library.

Don Scott Field, the University airport, already has its funds for remodeling. A new radio communications system will permit tower officials to control all aircraft leaving or approaching the airport. Other improvements will include a sophisticated instrument landing system, a 3,000 foot runway, extension of the three present runways and the installation of high intensity landing lights.

The Military Science Building has had its share of renovation too—$500,000 worth.

But other buildings are starting from the ground up. At 18th and Neil Avenues, a $3.2 million Systems Engineering Building is near completion. An unusual feature of the mammoth red brick building is a covered bridge to connect the new structure to Caldwell Lab across the street.

Another Neil Avenue building under construction is the eight-story, $3.17 million Electronics Laboratory.

An addition to West Campus will be the new $3.3 million Horticulture, Forestry and Food Technology Center on Fyffe Rd. Special features will include a model food processing plant, a greenhouse, 23 laboratories, dry storage rooms, a large refrigerated storage room and a plant display area.

The University's new $3.4 million College of Pharmacy Building was dedicated in October. The five-story structure at 500 W. 12th Ave. is part of the University health service complex.

Even the Ohio Union has grown a floor. The $525,000 third-floor addition holds offices, a reception area and conference rooms. In September, staff members moved into their green carpeted offices.

Parking lots are growing up too. The Arps Hall parking garage has added 600 spaces to alleviate parking problems. A similar garage is being built beside the Union on High Street.

Places for people are plentiful too. Both Morrill and Lincoln Towers, the twin 24-story river dorms, resounded with the sounds of student living after September.

As the largest buildings on campus, the dorms have increased housing 40 per cent. The hexagonal floors have six suites to a floor, with 16 students to each suite. The air-conditioned suites contain a bath, bedrooms and a living room with television and phone. Each floor has storage rooms, laundry facilities, vending machines and pay phones.

With the completion of Jones Tower, a $3.6 million graduate dorm now in construction, the campus should fulfill its housing needs, says President Novice G. Fawcett.

Whether it's building up or spreading out, Ohio State is clearly growing. But growth is a normal by-product of progress. And progress, is a most important product.

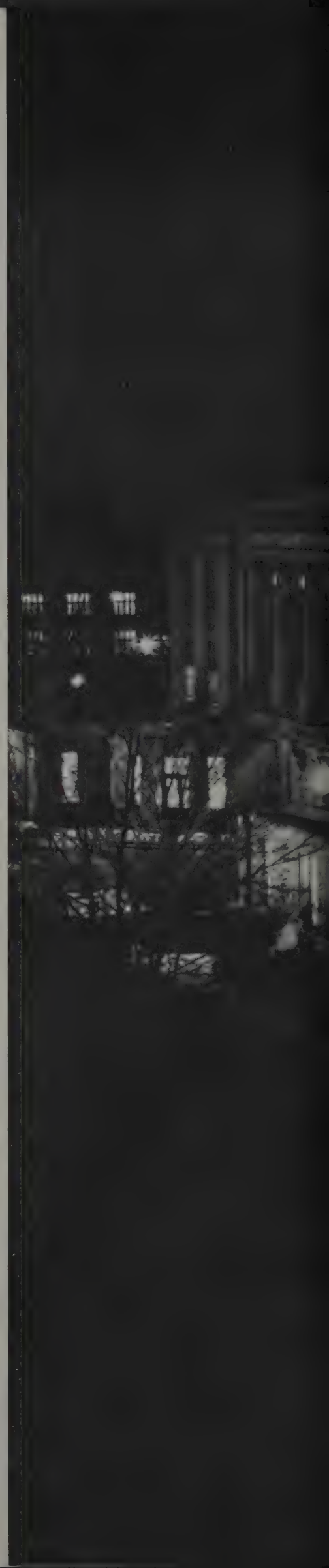

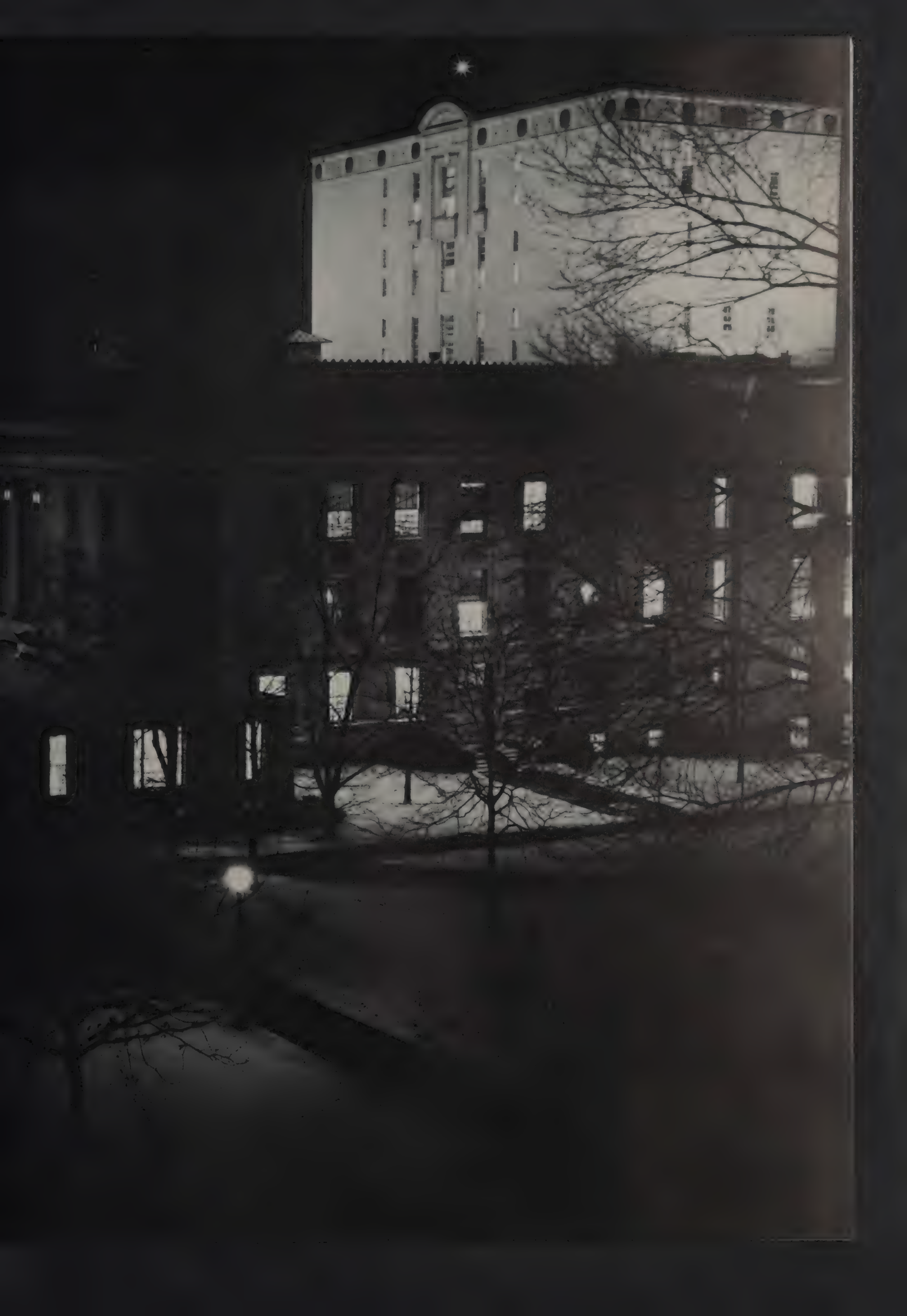

new buildings chronicle expansion

ON
ANDER
RSON

education dean charts new course

Luvern L. Cunningham, the new dean of the College of Education who has succeeded retiring Dean Donald Cottrell, settled back into his chair as though it were a familiar friend. His gentle voice was discussing the problems and possibilities of education.

"We want to link the college closer to the field," Cunningham said. "Class work should be more relevant to the actual problems in today's school."

He proposes overlapping campus and field experience. In a two-year phase of a student's education, he would work one year on campus in situations similar to the "real world." The next year he would be in the field as an apprentice teacher, drawing four-fifths of a normal salary. This plan would eliminate current methods courses and practice teaching, which many students term "unrealistic, irrelevant busy work."

Cunningham has a keen interest in youth today. He willingly opens his appointment book and ears to students. He says that educators and administrators should strive to understand students today and plan accordingly.

"The young adult's greatest difficulty when he comes to college is his desire to be respected as a mature member of a new society," he said. "He then finds out that his new responsibilities are not so easy. After all his fighting to grow up, he's no longer sure he likes his new freedom."

His ideas and proposals have made him a sought-after speaker for campus and community groups.

"We expect teachers today to instill morals, learning, sex education, manners and good behavior into our children, and yet we worship football players and movie stars who make thousands of dollars."

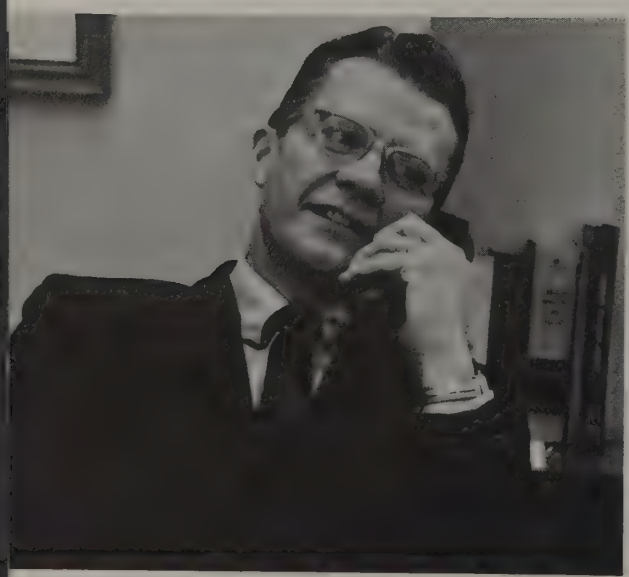

He says the time is well spent, "trying to make people understand that education today is an important phase of living—not a Mickey Mouse occupation."

The dean has his eye on money too—federal aid. He sees education as the cure for segregation, with federal dollars as the booster shot. "But we can and must solve our problems at the local level," he added. "No one from the outside knows our community thoroughly enough. We will find local strengths to build strength."

Cunningham came to Ohio State from a professorial post with Chicago University. He holds the bachelor's, master's and doctorate degrees. Past positions include high school teacher, superintendent, principal, college admissions counselor in Nebraska schools and research assistant at the University of Oregon.

Cunningham's background amply qualifies him to educate Ohio's future teachers.

Scholarship recipients provide the dialing power behind Franklin County Alumni Association fund-raising telethon. Below: Anti-war students protest campus recruitments by the napalm-producing Dow Chemical Company.

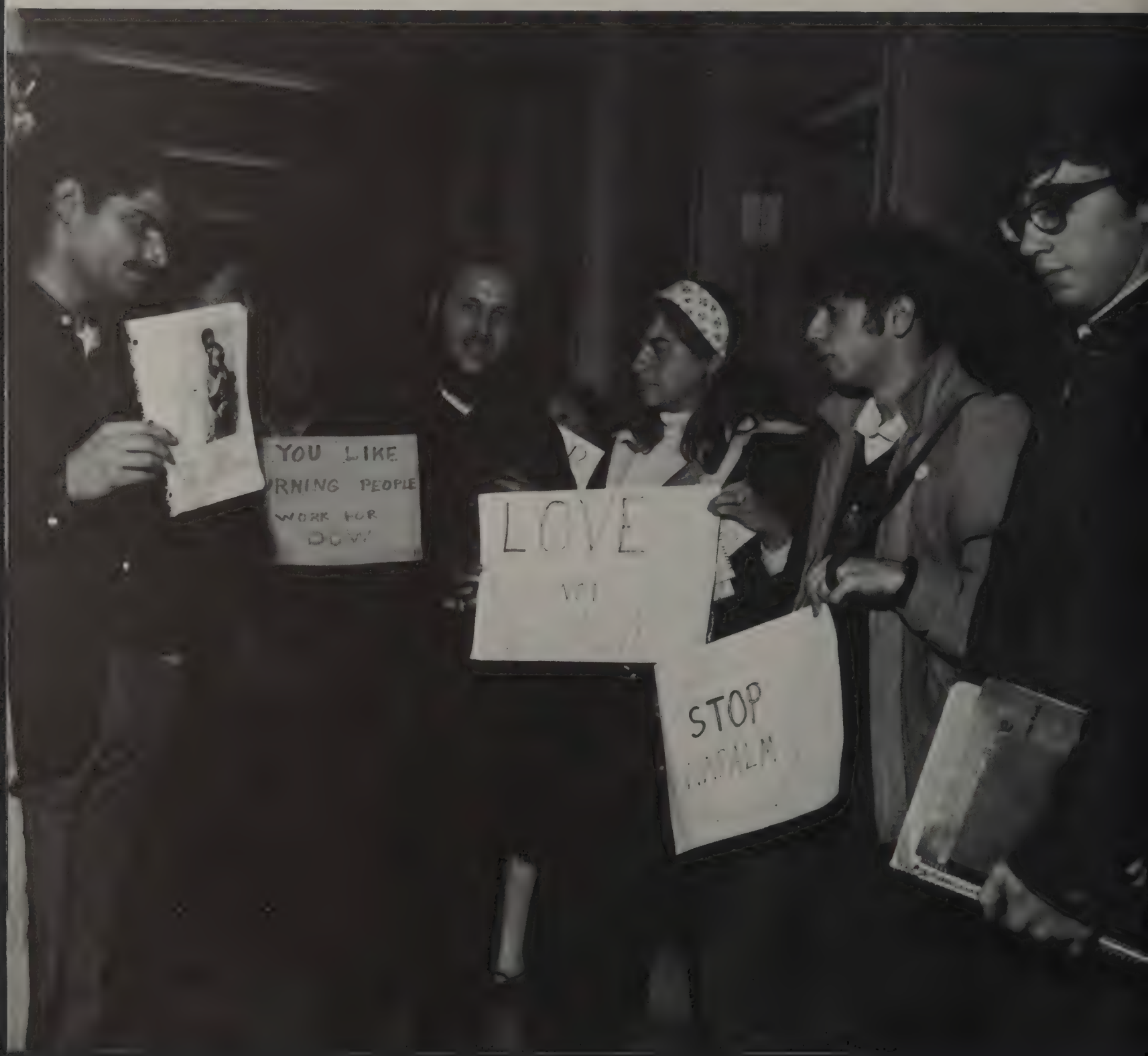

outside activities heighten autumn interest

Women's Recreation Association field hockey games liven up fall afternoons. Left: A between-class diversion is provided by a Sailing Club sponsored boat run-aground on the Oval.

mershon—more than an auditorium

Mershon Auditorium has the biggest front porch in Columbus. It's necessary to retain Mershon's image as a meeting ground for campus culture lovers.

Built in 1957 at a cost of $3 million, Mershon has seen a wide variety of performers in its dressing rooms.

Under the management of Donald Horton, Mershon presents three formal series of programs each year.

The Contemporary Arts Series, inaugurated officially this year, began with the Paul Taylor Dancers, a nationally known group. Then the Modern Jazz Quartet rocked the auditorium, followed by Vladimir Ussachevsky, the first American composer to develop electronic music.

The Great Artist Series, eight annual concerts, opened Oct. 23 with the colorful Carmina Burana. Basso Jerome Hines thrilled the audience with his famous death scene from "Boris Godounov." The Chicago Symphony Orchestra was the last concert fall quarter. Winter quarter performances were the Bach Aria Group, a recital by the American Ballet and a concert by Madame Guiomar Novaies, pianist. Issac Stern, internationally known violinist, closed the season April 16.

Far Horizons is the third regular Mershon series. Narrators describe their films of various parts of the world. Audiences this year "traveled" to San Francisco,

Central America, Paris, seas around the world and Hawaii.

Mershon has also welcomed pop groups and stars such as John Davidson and the Jefferson Airplane who played to packed audiences fall quarter. Besides the informal concerts, Mershon is also the home of student events—the School of Music's traditional "Messiah," the Greek Week and Dad's Day talent shows and others.

"My Fair Lady" was lavishly performed by University Musical Productions May 22-24 to wind up spring quarter.

But Mershon isn't all stardom. It accommodates academe too. Members of the Mershon Honorary Military Society are chosen from the Army's advanced ROTC program for their outstanding academic achievement and military potential.

The Honorary was formed several years ago as a bequest of Col. Ralph D. Mershon who left funds to build Mershon.

Part of the Colonel's bequest finances the Mershon Center for Education in National Security. The program turns social scientists loose to study national security problems. Features of the center are professorships in OSU social science departments, scholarships and three seminars.

Mershon is more than an auditorium or a stone building. It's a home with doors open to culture, entertainment and education.

Incense shrouds Grace of the NCSA-SCSA sponsored Jefferson Airplane. Homecoming's Pop Concert brought The Lettermen, right, to campus.

mershon hosts diverse pop entertainment

The Ramsey Lewis Trio, left, School of Music and CSA sponsored jazz group, was this year's first pop concert. Lower left: Dad's Day Talent Show contestants keep OSU's Dads entertained. Lower right: John Davidson relys on simplicity and his fine voice.

great and contemporary artists series lead campus cultural events

Basso Jerome Hines, top, inaugurated the 1967 Great Artists Series. Paul Taylor's modern dance ensemble, right, was first in the new Contemporary Artists Series. Opposite Above: Great Artists' Fiesta Mexicana brought Mexico to Mershon. Opposite below: "Turcaret," a French play, was a fall quarter special event.

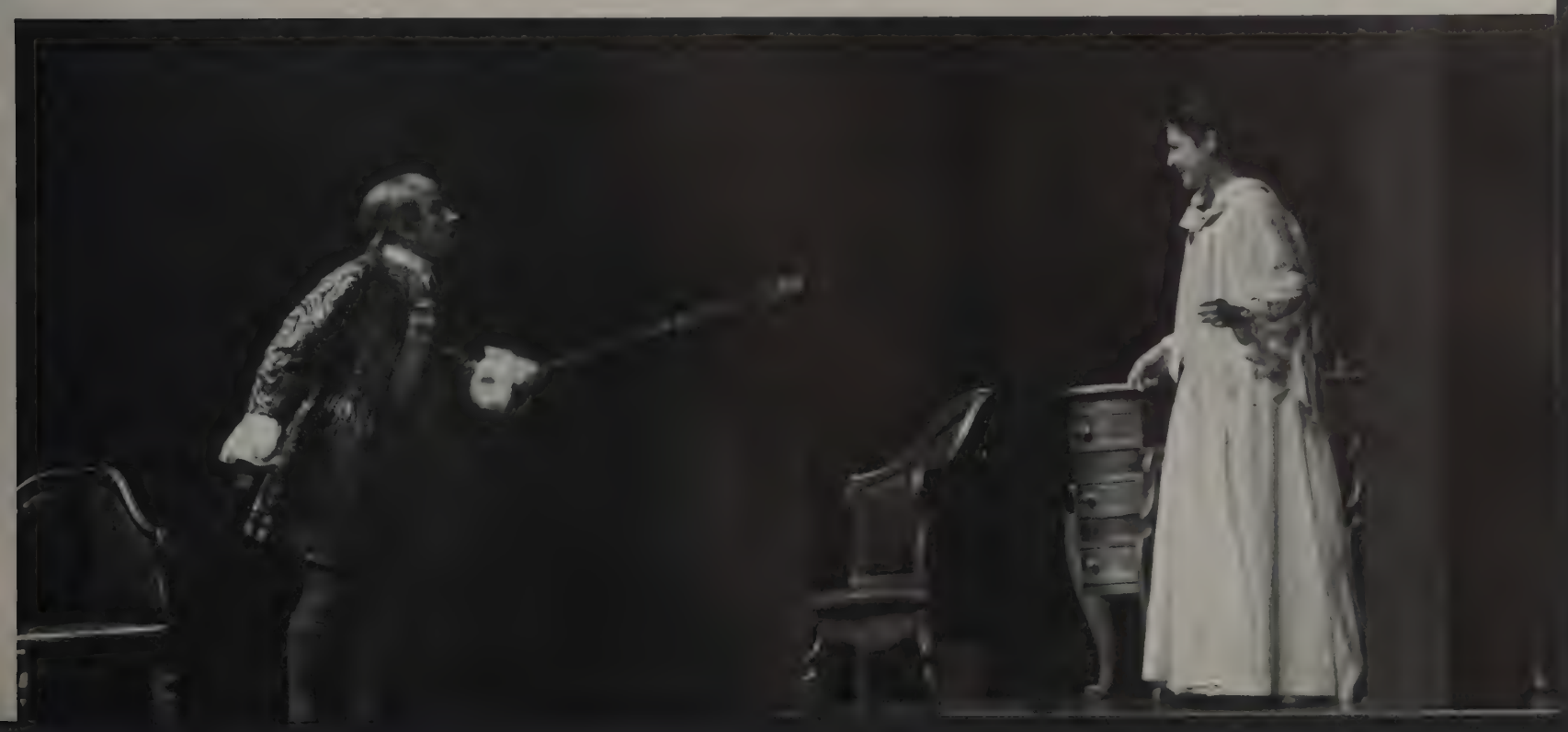

'fashion' revived as camp

"Fashion" is an 18th-century period comedy of manners. But the **Lantern** and downtown critics weren't mannerly in their reviews of Anna Cora Mowatt's play.

The University Theatre production had splendid scenery. Joy Spanabel's costuming was admirable.

The play revealed the pretentiousness of wealthy American society matrons who want to "Europeanize" everyone in sight, including families and friends. Their facades fell as the play progressed, but so did the audience's interest.

There were some stars on stage though. Especially effective were Grant McKernie as a crochety farmer, Gene Coggin as a super-virtuous governess and supporting characters Marilyn Smith, William Fazio and Noreen Abookire.

"Fashion" ends happily ever after with everybody falling in love. For period comedy lovers, it was polite fun. But for the rest, the evening was unfunny comedy.

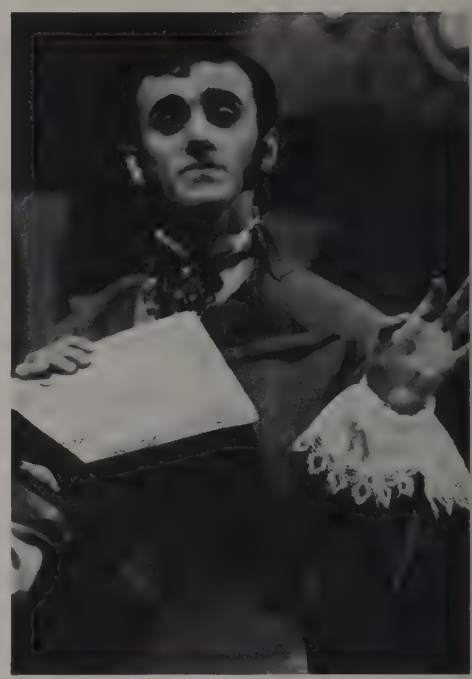

Below: Nancy Sether. Lower left: Clint Cleaver and Marilyn Smith.

Right: Bill Fazio. Below: Grant McKerme and Marilyn Smith. Lower right: Gene Coggin and James Hotchkiss.

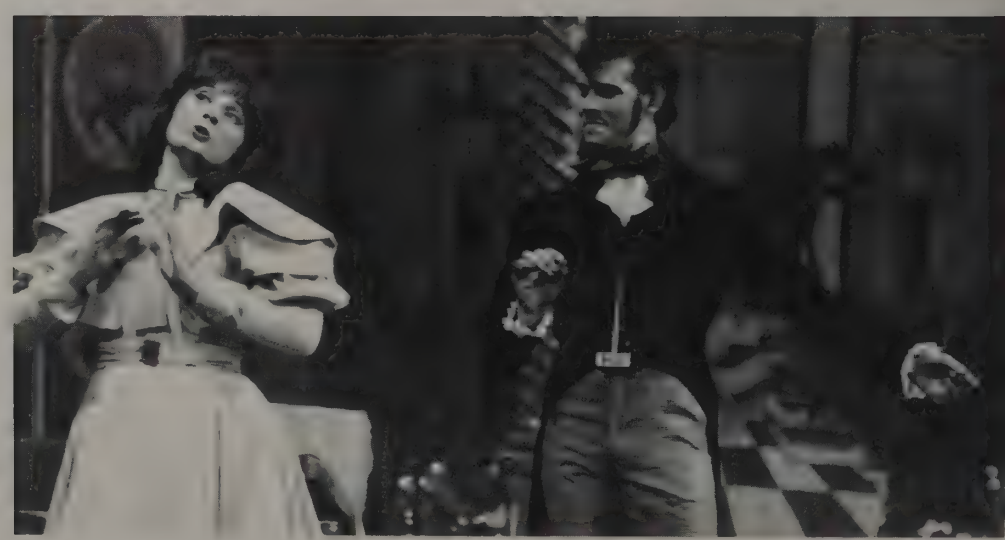

strollers stab at 'macbird!'

Strollers' first production of the year was Barbara Garson's caustic satire, "MacBird!" Miss Garson thinly veils her barbs by transporting Shakespeare's "Macbeth" to "Johnsonian" America. Macbeth becomes MacBird; Banquo, John Ken O'Dunc; and the witches, a Black Militant, a hippie, and a communist agitator. Within this framework Miss Garson bitterly attacks the political leaders of the 60's.

"MacBird!" is a difficult play to present, which the Strollers production aptly illustrated. Disaster was averted only through excellent performances by the leading actors. Carl Falb as the kilted, bespectacled, and cowboy-hatted MacBird was excellent. His use of Johnson's mannerisms and drawl added much to the play. Another mannerism expert and highlight of the play was Robert W. Colby as Robert Ken O'Dunc. The only other bright spot in this largely dismal production was Joanne Jocha as Lady MacBird. Controversial it was, but good it was not.

Left: Frank Spring.

Below: Robert Colby and Frank Spring.

firebugs spark controversy

A fire raged in University Hall fall quarter, but the building didn't burn.

The paradoxical fire was "Biedermann and the Firebugs," a University Theatre production criticized and misunderstood by the **Lantern** and downtown reviewers.

Director George Crepeau capitalized on the irony and satire of Max Frisch's political allegory to warn against blindness and irresponsibility.

Competent performances by William Watson as Biedermann, Victoria Rank as his fluttery wife and Anna Lorenz as the maidservant sparked the play.

But the matchless ones were firebugs Joe Colucci and Creighton Miller who zapped between Hell and earth roasting people who abdicated reason and responsibility.

An eight-man chorus, dressed as ready firemen in Joy Spanabel's super-creative red and black capes and helmets, warned the audience not to wait until the fire has started.

Jerry Emery's set was a good one, and Franklin Mohler's lighting was superb—especially in a Laurel and Hardy scene when the firemen collided with hoses, vainly trying to douse a fire which made the sky a frightening scarlet.

Sight and sound were good. So was the sense.

Top: Victoria Rank and William Watson with the firemen. Center: Watson, Miss Rank, Anna Lorenz and Creighton Miller. Bottom: Watson, Miller, and Joe Colucci.

'hansel' a hit

The Ohio State Opera Theatre and Columbus Symphony Orchestra combined talents for two performances of Englebert Humperdinck's translation of the fairy tale, "Hansel and Gretel," Dec. 9 in Mershon Auditorium. Paul Hickfang directed and Evan Whallon conducted.

Old and young alike enthusiastically applauded the classic fairy tale. The younger set filled Mershon for the morning performance. The characters romped, and the kids laughed and screamed with glee. Although the evening show was more sedate, the audience plainly enjoyed the antics on stage.

Nancy Herman as Gretel was crystal clear. Barbara Daniels' portrayal of Hansel was quite convincing. Marianne Doerschag as the Dew Fairy and Rita Oney as the Sandman scored with their brief-but-bright performances.

But it was Norman Kelley who brought the laughter and wide eyes. As the wicked witch, usually played by a woman, he was magnificent . . . cackling, zooming across the stage on his broomstick, skulking, and fuming along with his smoking oven when it collapsed. It was obvious why he draws character parts at the New York Met.

The fairy tale was real—really well done.

Above: Nancy Herman, Norman Kelley, and Barbara Daniels. Lower left: Fairies. Below: Nancy Herman and Barbara Daniels.

lawrence play premieres for osu audience

Right: Edward M. Debiec, William Leonard, and John Rice. Below: Janice Walter, Edward M. Debiec and Karen Zenker.

Necks craned in Derby Hall Theatre, searching for Jerome Lawrence who had come to see the world premiere of his play, "Live Spelled Backwards."

But the crowded audience quit craning and focused attention on the stage as the lights went down.

In one tense act, six characters showed the audience a bartender, The Woman Who Knows Almost Everything (badly), The Richest Girl in the World, The Most Famous Playwright of Our Time, The Best Hustler in Morocco, and the Most Evil Man in Washington Courthouse, Ohio.

These superlative people, regular customers at a bar, dropped in one evening and took a trip when the bartender offered them psychedelic goodies on a silver platter. Each took his trip, discovering ultra reality, but the trips were bad when the characters discovered the bartender had hoaxed them.

Roy Bowen's direction was sterling. Especially striking was the lighting by Stephen Sheperd and Dana Griggs in the trip scene when a strobe flashed in blinding rapidity, causing a reeling disorientation.

After prolonged applause and calls for "author!" playwright Lawrence was on stage congratulating cast members Edward Debiec, Janice Walter, Karen Zenker, Anthony Schmitt, John Rice and William Leonard with kisses and handshakes.

u hall hosts 'shoemaker,' tiny friends

Children's Theatre chalked up another success with its production of "The Elves and the Shoemaker" Dec. 9 and 10.

University Hall echoed with tapping hammers and clapping hands at the fanciful fairy tale.

Lynn Morrow directed and designed it—and did it well. More credit goes to her assistant, Roberta Dworkin, and Griffith Owen, the stage manager.

It was hard to tell whether the cast or the audience had the most fun. The cast sparkled, especially Robert Maus as Gremlo, Gregg Heacock as the shoemaker and Sallie Zemlin as Tabitha.

Martha Bellavek's costumes were creativity with a captial C. They were constructed by Claudia Grossman and the members of Speech 165.

Craig Cheetham's lighting and special effects deserve special praise.

From lights down to lights up, "Elves" was delightful.

Above left to right: Timothy Keppler, Meridee Schwartz, Robert Maus and Kathleen Hanlon. Right: Meridee Schwartz, Robert Maus and Timothy Keppler.

speakers discuss contemporary problems

Senator Mark Hatfield, a leading critic of the Johnson administration's Vietnam war policy, came to campus Nov. 20 and reaffirmed his position against American involvement in Southeast Asia.

In a speech before 2,700 persons in Mershon Auditorium, Hatfield insisted that the United States should not fight another country's war.

Hatfield, a Republican from Oregon, proposed that the United States pull the small countries of Southeast Asia into a common market to help establish an agricultural system to feed themselves.

The senator said he feels that U.S. goals and objectives in Vietnam are weakly defined.

"Our goal was first to deter Communism, then to set up a democratic government and most recently to contain Red China," Hatfield said. "Our policies are, in short, ineffective."

Hatfield insisted that the war would never be settled on a diplomatic front as long as the U.S. continues to Americanize Vietnam. "We can't keep trying to build little Americas such as Latin America and the Dominican Republic," he said.

Hatfield called for an intellectual, not emotional, approach to the war. He criticized those people who advocate a policy of "win and get out."

William Styron, author of the best-selling novel **Confessions of Nat Turner**, told a campus audience Nov. 20 that he hopes his book will make America aware of the Negro's struggle in this country.

Styron recreated the character of Nat Turner in his historical novel which topped the best-seller list of the "New York Times Book Review" shortly after publication. Nat Turner was a slave who led the Southhampton Revolt in 1831.

The author said he started the book in the summer of 1962—a period marked by Martin Luther King's "I have a dream" speech and non-violent demonstrations. "In a sense the riots, as current events, overtook the book," he said.

Styron lived in Newport News, Va., near Southhampton County where Nat led his revolt. "The revolt was very much a part of my childhood," Styron said. "I thought of this book as long as 20 years ago, but lacked the experience to write it then."

Students, faculty and literature lovers crowded the Law Auditorium to hear Styron's personal description and analysis of the book.

Styron also spoke in the Main Library the same day. He advised aspiring novelists, answered questions by students and English teachers and signed autographs.

Former Alabama governor George Wallace had to shout above the voices of hecklers when he spoke in Columbus Nov. 14., but his message was loud and clear to the crowd in Veterans Memorial Auditorium downtown.

Wallace, campaigning in an attempt to muster support for his American Independent Party, charged the Republican and Democratic parties, "pseudo-intellectuals" and the mass media with undermining American strength.

He stopped several times during his speech to do verbal battle with about 100 hecklers who repeatedly interrupted. Three of the hecklers were arrested for their conduct after steel-helmeted city police intervened.

Wallace; who said he wanted to head his party's ticket as a Presidential candidate, asserted that the breakdown of law and order in the United States was tied directly to the Vietnam war.

Wallace claimed that the mass media was presenting a false image of himself to the public. He said, "You can fool some of the people all of the time, but you can't fool all of the people all of the time."

Far right: Senator Mark Hatfield. Right: William Styron. Below: George Wallace.

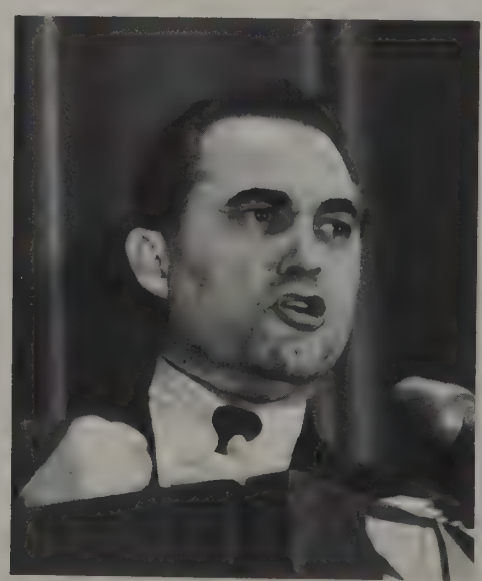

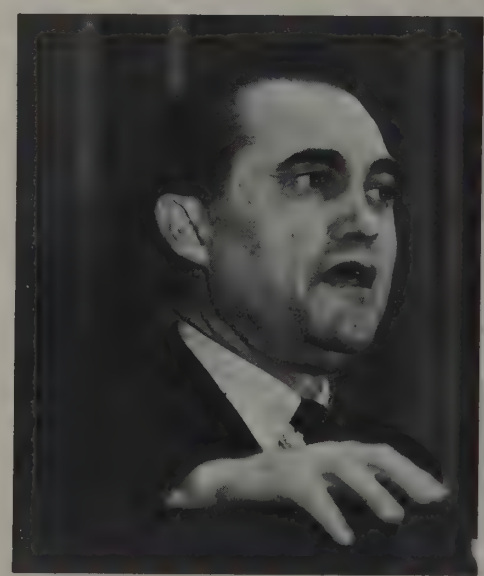

ankori holds new history chair

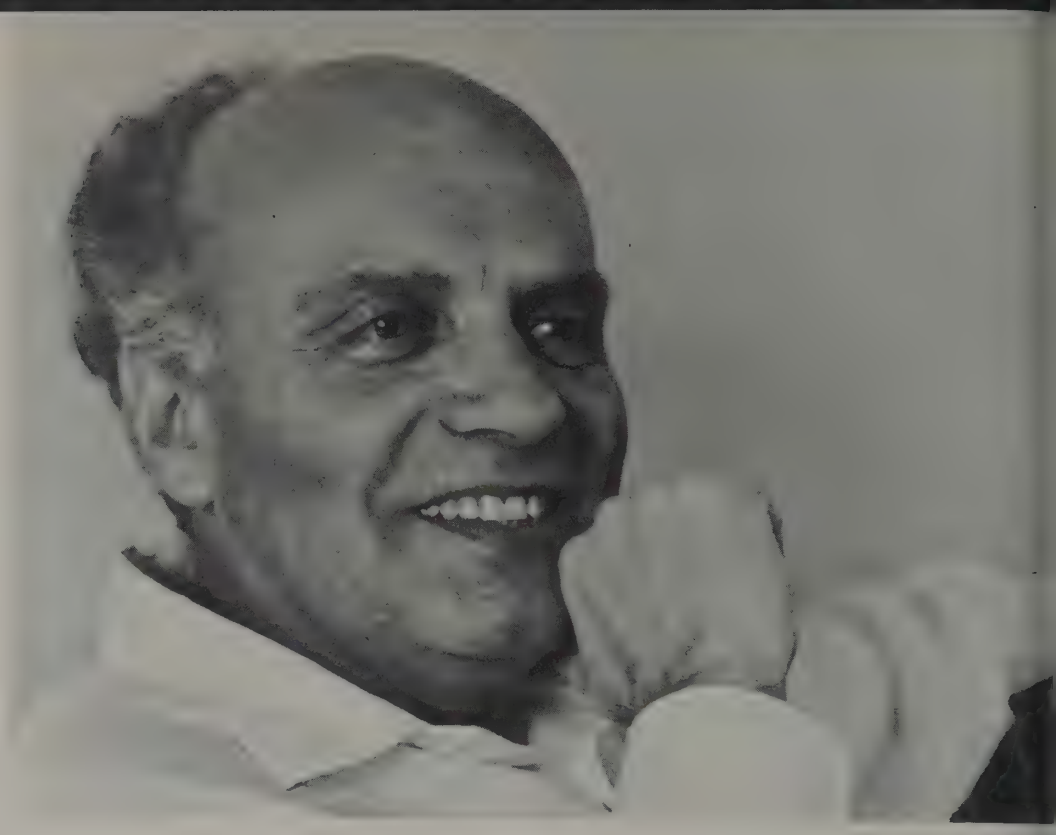

"It's not a secular way of teaching. It's taught just the way any history course is taught. This just happens to be the history of Judaism."

Zvi Ankori sits in the Jewish History Chair at Ohio State. In fact, he designed it and built it.

But the chair isn't really a chair. It's a title, first conceived by Samuel Melton, an OSU alumnus and industrialist. Melton endowed a chair so a scholar could tell students, faculty, Jews and non-Jews about Jewish history.

Zvi Ankori, internationally considered an eminent Jewish historian, was teaching at the Hebrew University in Jerusalem when he was invited to shape a program for Ohio State. He accepted, came, observed and began to build.

No stranger to America, Ankori studied at Columbia University in 1951 on an international fellowship. He coupled his Columbia background and his experience as a student and teacher at Hebrew University to mold a Jewish history program for Ohio State's massive campus.

"I had the best of both worlds to help me devise the program here," Ankori said. "The challenge is that I'm building from scratch.

"Even though I've been here only five quarters, I feel I've made a dent in my department, maybe the University and the Jewish community.

"In one year I have succeeded in devising a program which is possibly the most diversified program in Jewish history anywhere in the country."

Ankori's turned his title into a chair with legs. His two and a half year program lists 12 different quarterly courses. The first year is a study of Judaism from ancient Israel to the Twentieth Century, while the second year is directed toward understanding Judaism from within. Each course is offered only once, primarily to graduate students with some survey classes for undergraduates.

"Students who take these courses are highly motivated," Ankori explained. "My courses are not easy. It's well known in the corridors of University Hall." He winked.

But Ankori isn't satisfied with his creation. He hopes his implementation of courses in Hebrew and Arabic will grow into a Semitic or Near Eastern language department. He's planning more courses and promoting a better-stocked library for students' research.

His idealism applies to the rest of Ohio State as well. "We should add departments, instead of saying, 'We don't offer this. Go to Chicago.' Ohio State can be great. It has the location, the facilities, the resources and some great faculty members. We should set our sights and aim high."

Ankori follows his own advice. He envisioned the best when he started building Ohio State's Jewish History chair. Now that it can stand on its own, he will leave for a year's absence to write a book and do research in Israel. But Ankori will return in 1969 to build again . . . maybe a round table of scholars?

"There is no point in asking whether a university is great or debating it. Just make it great. A university is not a higher type of high school. It's a place where the best of every type of learning can be found and is desired to be found."

soviet expert garners award

Dr. Louis Nemzer feels at home in a classroom. His easy and enthusiastic manner comes through the door when he does, as if to say: I'm here to teach you—not because I'm getting paid for it, but because I want to. Plainly, he loves teaching.

And that's why he received the Arts College Good Teaching Award at the annual scholarship recognition dinner fall quarter.

Nemzer has been at Ohio State since 1948. As an associate professor of political science, he specializes in American-Soviet relations, teaching one large undergraduate lecture and a graduate seminar.

Each class, he says, has its own personality, and he gears his teaching accordingly. "I can tell when I'm coming through and when I'm not," the professor says. "If I'm not on their wave length, I try a different approach."

Nemzer, who has three sons, likes the college age group. He says his sons have helped him to understand this generation.

"I think this is a group more sensitive to the changes of our society, aware of the hypocrisy, surprised at the need for change and the slowness, more determined to bring it about than previous generations have been," he says. "I have more hope for changes from this generation than from any other in my lifetime."

The professor thinks students can be a major force on campus too.

"The real problem here is priority. Here students sort of expect it and let it get by. There's a great deal of potential power in students. There really isn't any reason why priority shouldn't be given to students instead of parking lots and sports. These priorities could be changed if students demanded it."

Nemzer shudders at large lecture classes and grimaces at the mention of TV teaching. He says the ideal class is a small one with teacher-student rapport.

"It's pathetic to think that students can go through three or four years of college without getting to know a faculty member well enough to ask for a recommendation," he said with a sigh. "Students should seek out their professors and talk to them. Professors want this contact just as badly as students do."

Dr. Nemzer gives his students the opportunity to "make contact" by holding out-of-class seminars, opening his office door, or inviting classes to tea at his home.

"The plain fact is that I fill my life with teaching," says Nemzer.

But Nemzer's life hasn't always been teaching. His posts in the business world have included teaching at the University of California at Los Angeles, research associate for the Library of Congress, political analyst with the U.S. Department of Justice, and research associate with the Russian Research Center. He still acts as consultant on Soviet affairs to U.S. government agencies.

"But I always come back to teaching," Nemzer says with a contented smile, "and every time I come back I cut my salary exactly in half." A chuckle without rancor. "I love teaching pure and simple."

That's his key, pure and simple.

"OSU students should demand more quality, better teachers and better facilities. If more students complained about poor courses or teachers or lack of books in the library, there would be some changes made."

faddish fashions
frequent fall

open door policy facilitates president's knowledge

Getting to know the President isn't hard. All you have to do is knock on the door of his English Tudor home on 12th Avenue.

No maids, no butlers. President Novice G. Fawcett opens his own door. If his doesn't, it's Marjorie Fawcett, Ohio State's First Lady.

The Fawcetts are used to answering doorbells—in the afternoon, before dinner, during dinner, after dinner and late in the evening. Sometimes it's a few girls who impulsively drop in to say hello. Sometimes it's a student worried about grades. Sometimes it's a group of students who want to talk over a campus issue. They're all welcomed and usually invited back.

The President grins when he tells his favorite visitor story. A coed wrote him, saying that she hadn't met him yet and wanted to if he had the time. President Fawcett invited her to breakfast. The girl accepted, not knowing the Ohio State Board of Trustees would also be there. Came the breakfast morning, and the coed. Surrounded by the well-known, influential trustees, she was dumbfounded but delighted. The same coed invited the Fawcetts to dinner at her apartment. They accepted.

Unexpected callers aren't the only ones at the President's home. The two-story house often bulges with University groups who hold meetings there. The Fawcetts' most-issued invitations are to student groups who come for dinner and chatty discussions afterwards.

Mrs. Fawcett tells of one never-to-be-forgotten dinner party. Guests kept coming and coming—far more than expected—until overflow tables were squeezed into the den, livingroom and upstairs hallway.

"Somehow we managed to feed them all," she said, "but there wasn't a thing left in the house."

The house poses more than space problems for the Fawcetts. The only guest room, occupied by a parade of visitors, has no air conditioning and is flooded with sunlight in warm weather.

The family's favorite room is a sunny yellow study upstairs. Book-lined shelves, pictures and mementos dot the room.

"She's responsible for it," said President Fawcett, as he looked around the room and patted his wife's shoulder proudly.

What Mrs. Fawcett has done to "the mansion" amounts to an overhaul in decor. Dreary rooms were painted pastel, and high-ceilinged rooms were lowered. The Fawcetts filled sterile rooms with their own antiques, and mementos from foreign travel and campus visitors. President Fawcett can point to one of his antique clocks in almost every room. Mrs. Fawcett, a violet lover, has used her plants to carry out a floral motif on the patio.

But the President spends relatively little time at home. Up early every morning, he consumes a huge breakfast before arriving at his second-floor office in the Administration Building. Then it's

# of students and their problems

a steady stream of visitors, meetings, interviews, correspondence, and campus problems.

His work day doesn't end at five o'clock either. He willingly speaks to campus groups and Columbus organizations, attends dinners and plugs Ohio State at the legislature's sessions downtown.

The Fawcetts were home together four nights fall quarter. "I seldom come home before ten," he said. "This job is every day, 365 days a year. I'm not complaining. I relish it."

But the favorite part of his work is the students.

"This is a generation far different than any other before it," he said. "It's one of concern and hope. I believe in students today. I like to talk to them and keep my ear tuned to what they're saying. They can tell me what's good and bad about this University."

The President's interest is obvious with students; he's a listener. His attentive manner and occasional questions draw out students. Strangers leave as friends because they've shared ideas with him.

President Fawcett doesn't forget the faces—or the names.

"He's uncanny," says Mrs. Fawcett. "We'll be standing in a reception line. He may have met a student only once, but he'll remember the name."

Most students leave Ohio State and probably have never met the Fawcetts. But those who have will remember them as people sincerely interested in students.

osu scholars compete in college bowl contest

Ohio State's first appearance on the G.E. College Bowl since losing to Swarthmore in 1959 ended with the Buckeye scholars bowing to Barnard 295—145.

Preparations for the Dec. 9 match began the second week of fall quarter with a meeting of interested students. Elimination matches similar to the televised game were held for five weeks before the team members and alternates were chosen.

The team members were Steven Broidy, a junior in English from Columbus; John C. Deal, a junior in finance from Kenton; John Kizer, a senior in psychology and biology from Portsmouth; and Tom Smith, a junior in history from Norwalk. Leland Bard, a sophomore in journalism from Piqua, was the travelling alternate.

Practice matches, tutoring sessions on nuclear physics and art, and special reading assignments were all employed by Coach Todd Hunt, an instructor in the School of Journalism, to ready the team for the television encounter. Also included in the training were a rout of the journalism faculty in two of three matches and an appearance on the Spook Beckman show.

The free New York weekend for the team members, besides the taping of the match, included a tour of NBC facilities, a viewing of a Broadway play, and assorted sightseeing.

The State foursome played the Barnard girls in five games, three of which the Buckeys won. The televised match, however, was one of Barnard's victories. Though defeated, the OSU team was awarded a scholarship of $1,500 for the school.

Far left: John Deal, captain.
Left: Steve Brody.

Far right: Tom Smith. Right: John Kizer. Below: Journalism faculty (left to right), James Hudson, Paul Underwood, Galen Rarick, Robert Holsinger.

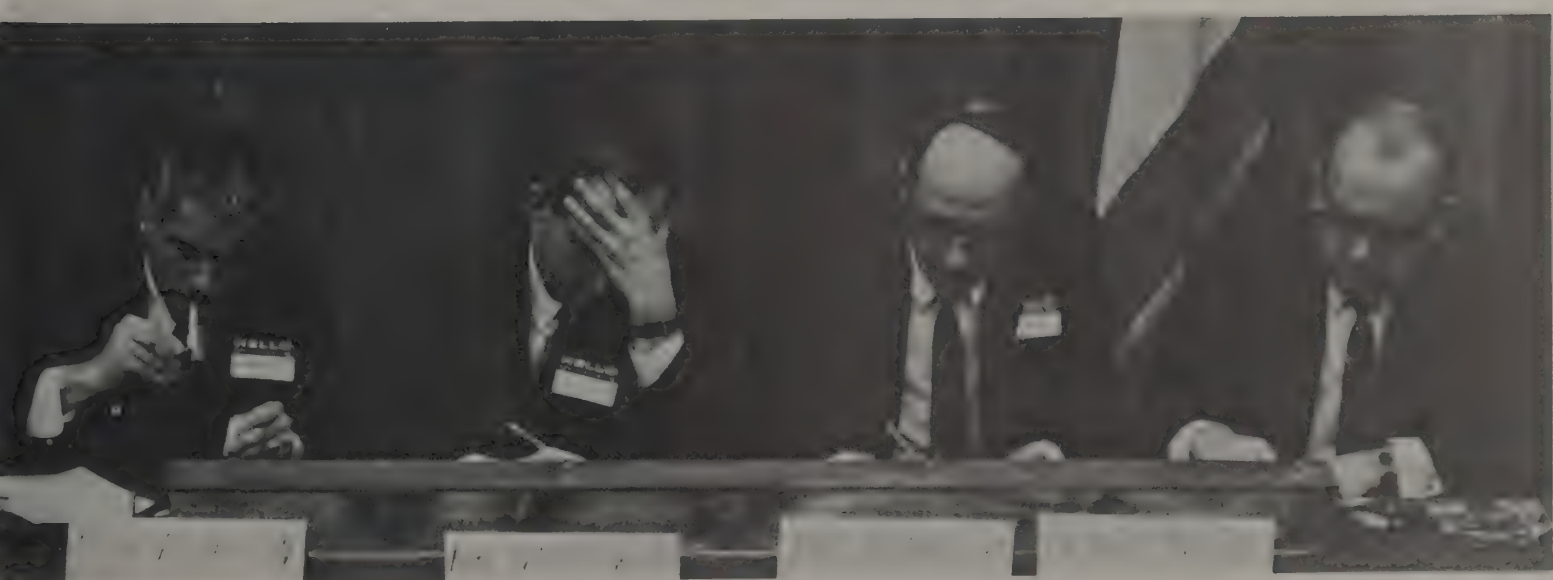

ohio union . . .
home
awayfromhome

The Ohio Union, more than a brickish building or a student union, is a world of words . . . peopleparading, bookishbrowsers, Tavernstoppers, boombangbowlers, Cokeslurpers, tubetuners, strawberryfieldsforever, crunchingmunchers, artsycrafters, curlyupchairs, leatherlovers, pingpongpoppin', booksadroppin', breakingbilliardballs, stragglingstairclimbers, bridgebidders, campuscubicles, crowntheking, darkroomdawdling, fireplacefantasies, funkyfeet, Christmasoncampus, pianoplonkingplayers, waveasmile, caloriecountingcandyeaters, wiredforsound, brainstormers, grooveins, officefillers, checkmate, homeawayfromhome.

Right: Dance lessons are one of the many student services provided by the union. Below: Folk singers add to the coffee house atmosphere when the Tavern becomes Your Mother's Combat Boots.

Sandy Decker, receptionist on the union's new third floor, helps direct a student to the right office.

Seen from above, the union's oft-trudged stairs seem even steeper.

the tavern . . .
consumption
conversation
concentration

christmas comes to campus

Frosty the Snowman didn't make it to campus for Christmas, but Santa Claus did.

President Novice G. Fawcett turned on Christmas spirits when he flipped the switch to light a 30-foot Christmas tree on the back lawn of the Ohio Union. He called for "universal peace and good will" in his annual Christmas-on-Campus speech before 500 people in the Union's main lounge.

The OSU Men's Glee Club, directed by Norman Staiger, sang Christmas selections.

The OSU Brass Choir led carolers who paraded through resident areas and later gathered around the tree at the Union.

The Ohio State Symphonic Choir and Women's Glee Club presented a concert in the West Ballroom, while the Jack Widner Trio played in the Tavern.

People crowded Mershon Auditorium to hear the annual presentation of Handel's "Messiah."

Christmas lights twinkled in dorm windows and campus offices. Roommates tantalized roommates with that guess-what-I-bought-you? look. Christmas spirits were high before, during and after finals.

Some instructors even got the message. One wrote "Merry Christmas" at the bottom of his final.

BURGER BOY
MEALTIME
BBF FA
IC HERE
CHICKEN

Larry's

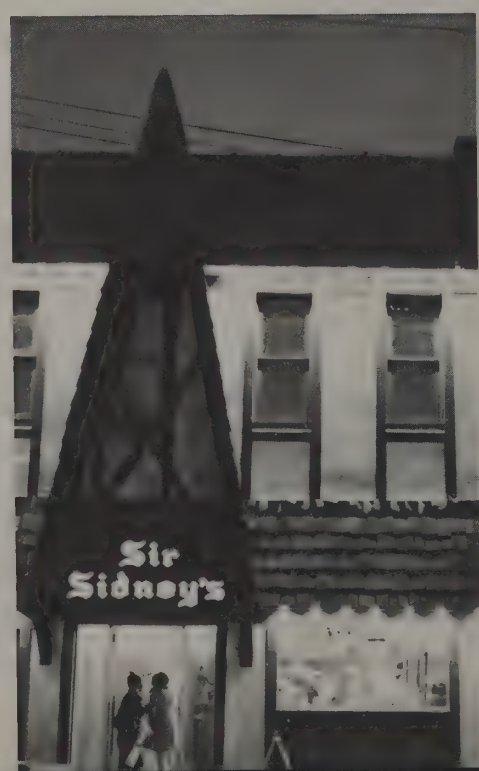
Sir
Sidney's

high street
meccas
serve as
osu oasis

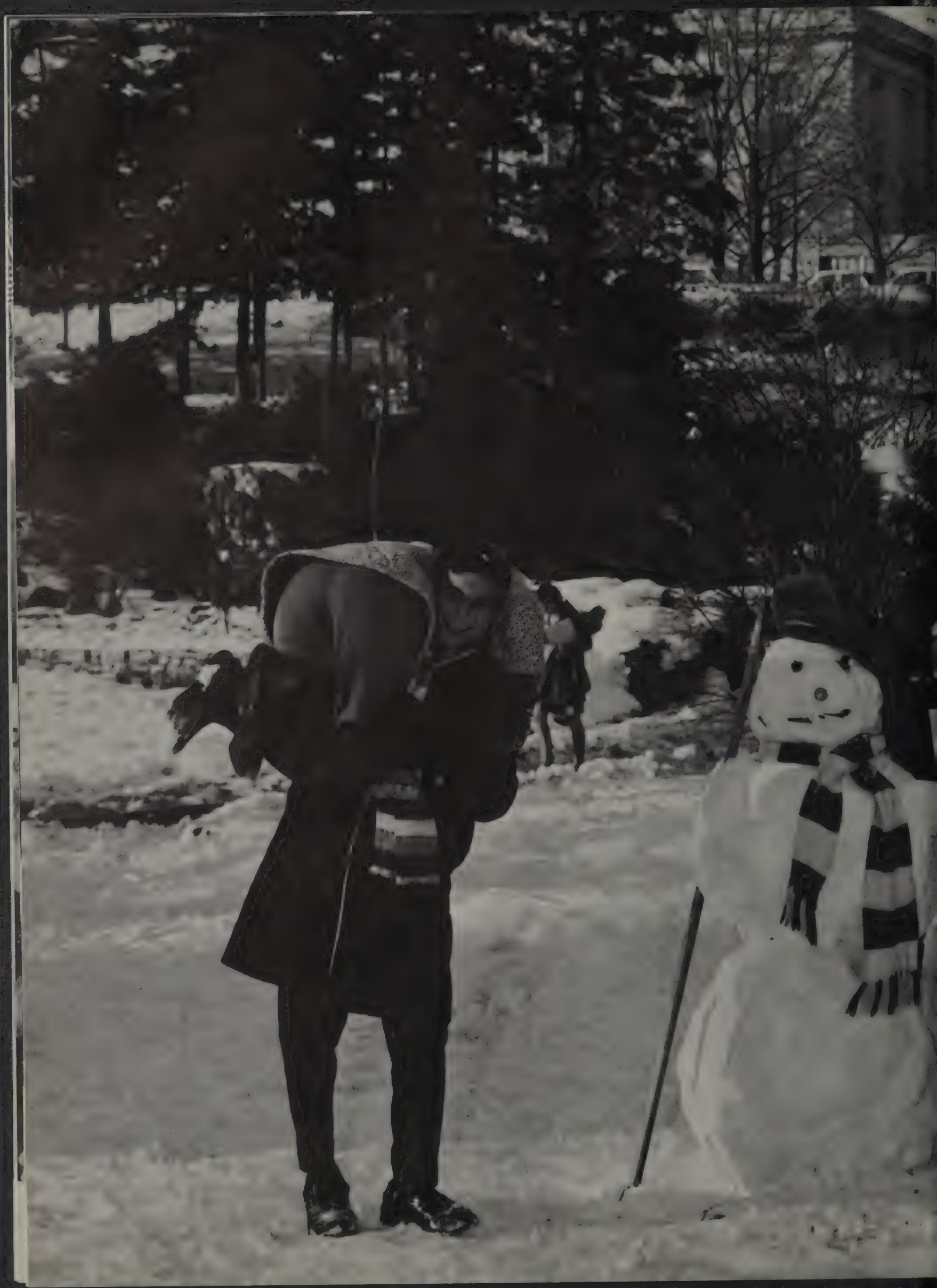

campus dons
winter white

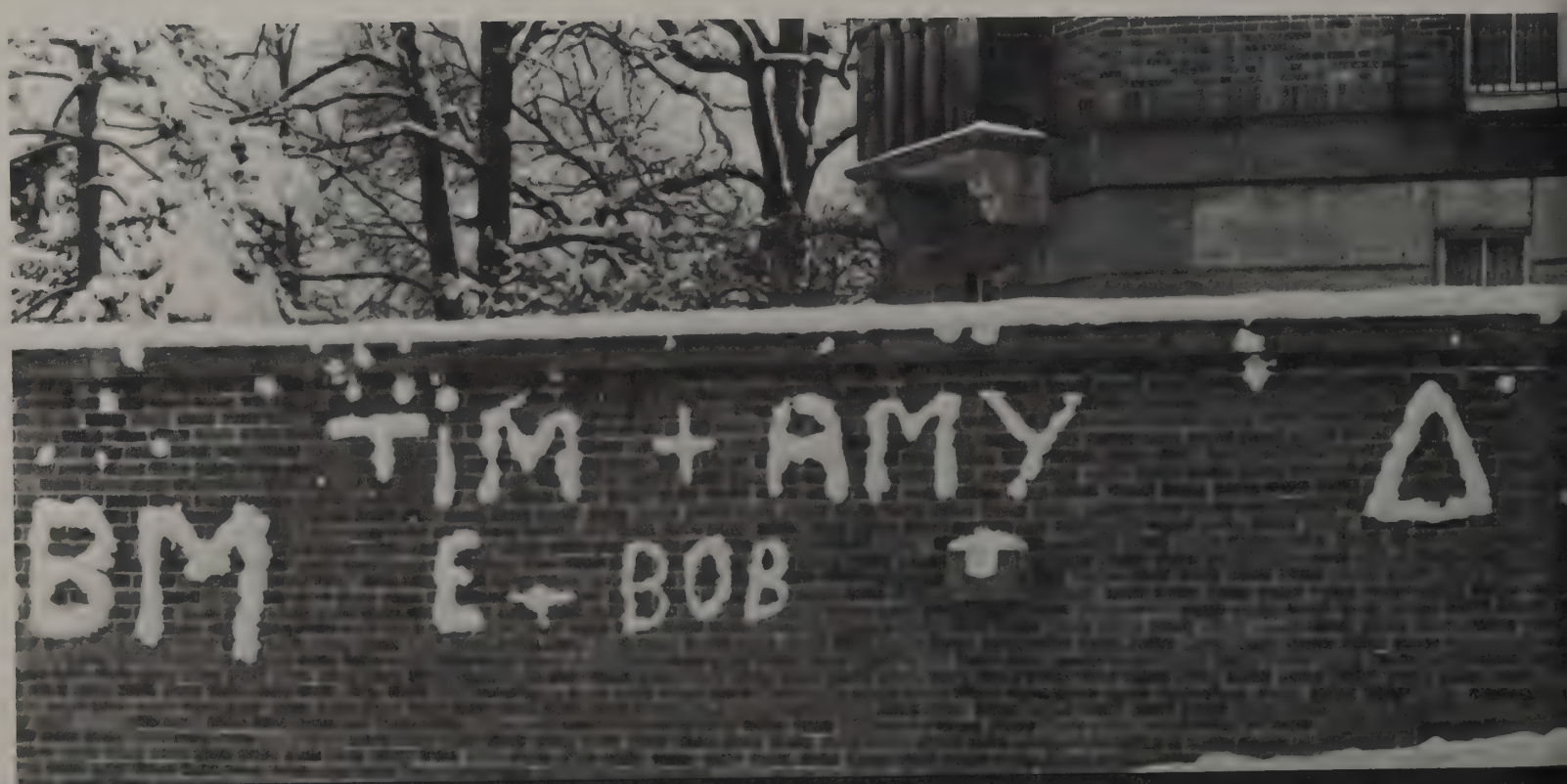
TIM + AMY
BM E + BOB

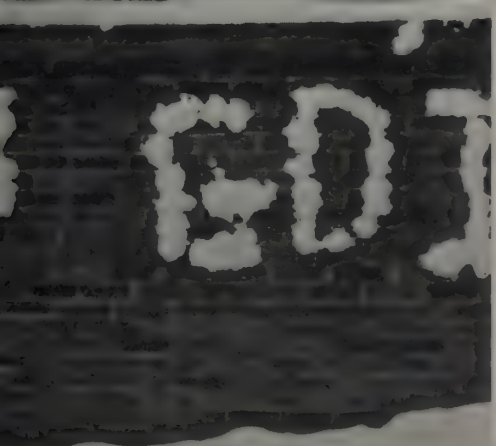
ED

russians invade union with education exhibit

Thirty-one Russians—educators, journalists and engineers—were scrutinized, criticized, publicized, picketed, praised, questioned and entertained every day from Jan. 6 to Jan. 31.

When it was all over, more than 80,000 visitors had meandered through the West Ballroom of the Ohio Union looking at Education USSR, a display sponsored by the Soviet-American Cultural Exchange Program.

The Russians were sprinkled around the ballroom at sit-down-and-talk areas. People stopped, sipped coffee, asked questions, answered questions.

Exhibit director Ivan Ivanov was impressed. "Ohio State students asked us sharp questions about hard problems," Ivanov said. "They're very good students."

But the USSR visitors plugged their own students too. They spoke to large groups and individuals, saying that Russian students are bright, diligent and super-enthusiastic about education. The Russians praised teachers too.

One educator, Sergei Vlasenko, said they emphasize quality instead of quantity. Russian teachers specialize in a subject, rather than teaching methods, he said, and they continue their own education while teaching.

But the exhibit wasn't all lecture and sightseeing. There was action too—pickets.

Members of the Ukrainian Student Club, bearing placards, marched twice in near-zero weather and charged that the USSR exhibit was propaganda "meant to carry out Soviet policy."

Spokesman Ihor Olijar, Arts-4, said: "The Russian exhibit cannot be only an educational exchange, for taking the definition of Lenin himself, education is a weapon to further the ideas of communism."

The Young Americans for Freedom acted too. They placed a 7-foot high, 40-foot long cardboard "Berlin Wall" in front of the exhibit, complete with "Checkpoint Charlie" and signs at the entrance and exit which read: "Attention, you are now entering the Soviet sector" and "Welcome to Freedom."

Student Body President Lloyd Siegel apologized for the protests and said: "The display has brought a better understanding of what Soviet life is really like.

"The few incidents that were contrary to this general feeling of appreciation were part of everyday intellectual and political ferment that is part of the University."

Russian educators agreed with him. They felt the pickets boosted attendance.

Lyubov Muslanova, an English teacher in Moscow, summed it up: "You understand that there are people here who seemed opposed to our coming to the United States, but I think the majority of them are hospitable and glad to have us here . . . The apprehension was gone the first day and I found that we're really welcome here."

The exhibit closed Jan. 31. The crates with funny writing on the sides were shipped home, and the

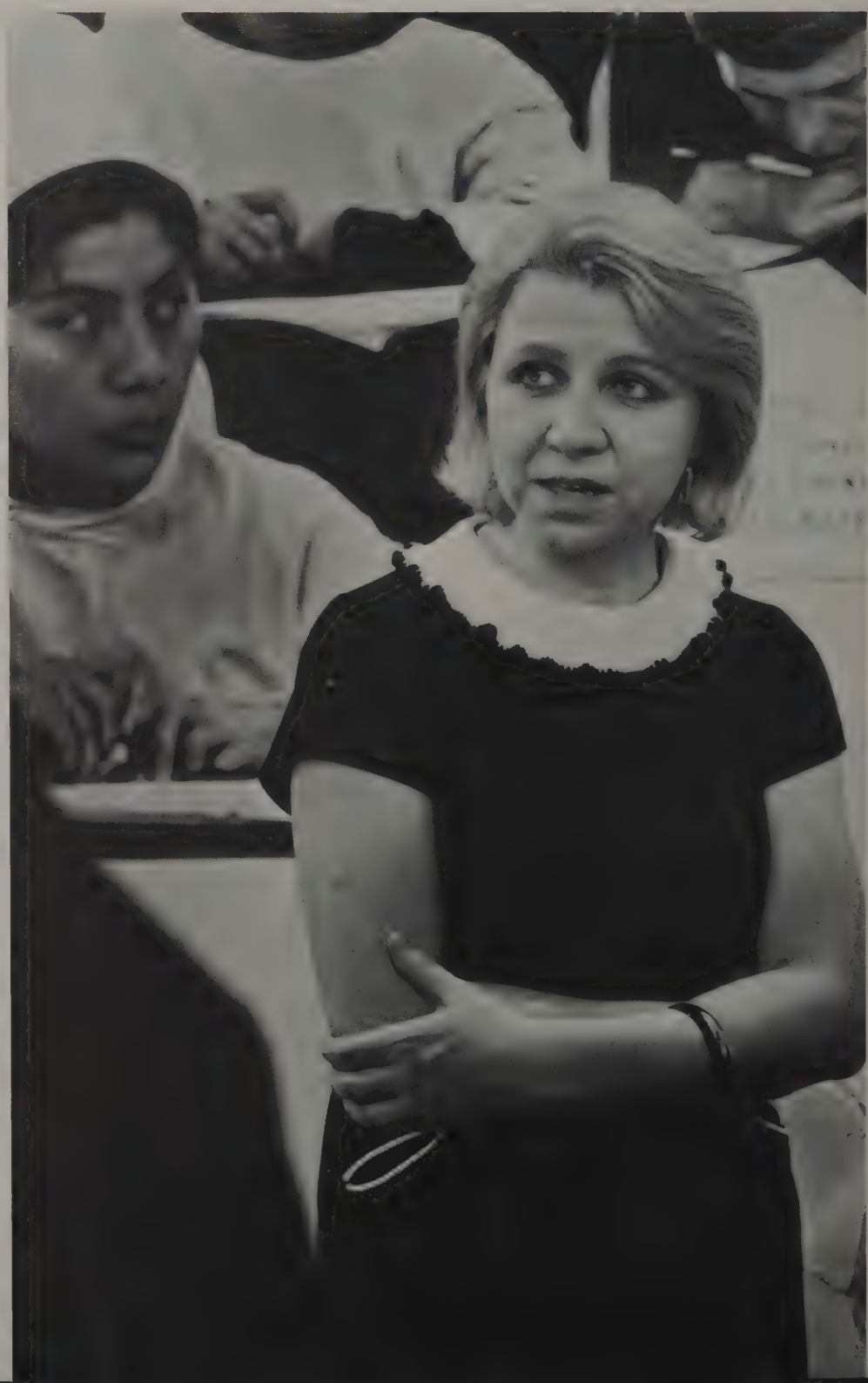

31 Russians returned too. But they left a children's table and chairs, decorated Russian style, and a silver samovar, a Russian teapot.

"The teapot is a sign of Russian hospitality," Director Ivanov said, "to show our appreciation for the warm and friendly reception we received at Ohio State."

The children's furniture and samovar remain on permanent display in the Union—a reminder that East can meet West.

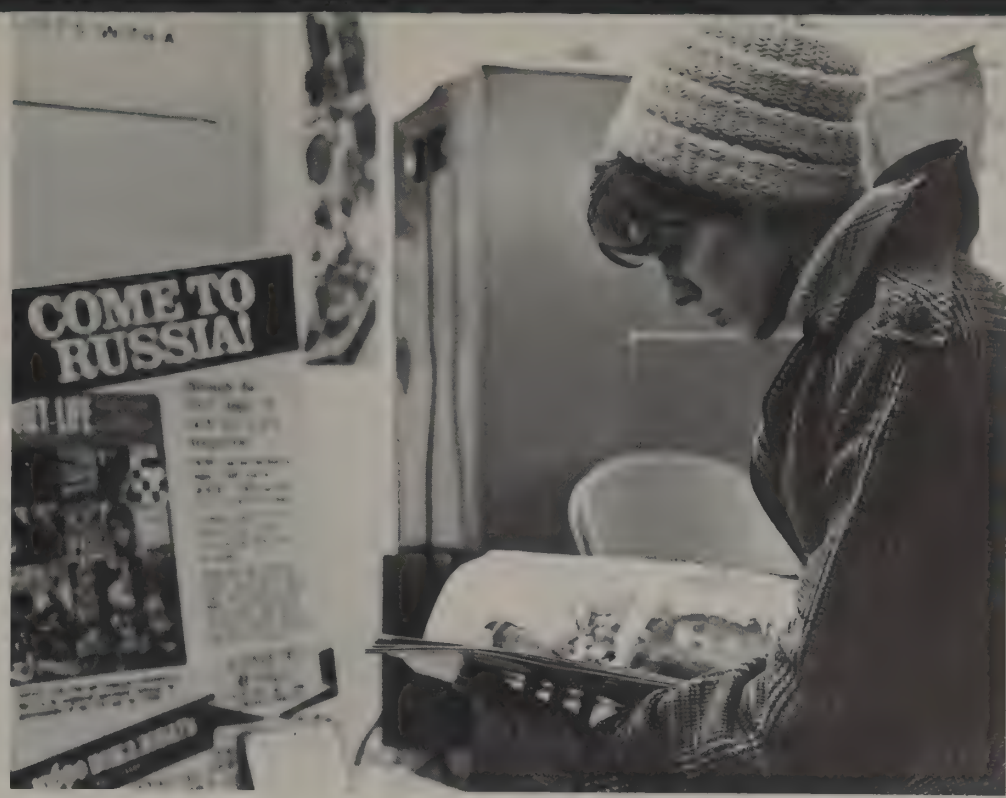

student teaching—the final mind-blowing step

Teachers have it tough. About 1,450 Ohio State students every year will tell you so with a don't-contradict-me look.

They do know—from experience. Each quarter seniors in education find themselves at that almost-there mark in their college careers. It's called student teaching.

Donna Kear, a senior from Dayton, drew a fifth grade class in Grove City at J. C. Sommers Elementary School winter quarter.

"It's a great school," she said. "The kids are well-behaved. They come from middle-class homes. They don't have too much or too little. The teachers are cooperative. I feel like everything's going my way here."

Not all student teachers are so lucky. Says Donna: "Sometimes you can get into a school, especially the inner-city ones, and run into problems with the principals or supervisor."

But Donna didn't. She says her cooperating teacher, the one employed by the school system, was a "peach."

"Mrs. Julia Miller has established a good atmosphere in her class," she explained. "These kids are eager to learn. We've been told competition is bad. Not here. The kids eat it up. If a student makes a mistake, everyone accepts it as that. That's good teaching.

"I was lucky. This class is exceptionally bright and well behaved. They're good kids. I don't have discipline problems. I chose the fifth grade because they're still willing to please, but they can also think with some depth.

"These kids can understand anything if you put it on their level. One little girl explained the theory of how earth was formed to me and did a pretty good job. I'm always oohing and ahing internally at these kids. We don't give them enough credit."

Donna started the quarter helping Mrs. Miller. Each week she added more duties and taught longer.

"The first three weeks I was a novelty," grinned Donna. "Then we went through the let's-test-the-teacher-and-blow-her-mind routine. One student even told me, 'You should hear what we did to the last student teacher.' They realize I'm still a student. They groan with me when I have to go to seminars Tuesdays back on campus. But they respect me. And I can tell I'm getting through to them."

Preparation for each teaching day starts with "lesson plans," infamous to all education majors. Donna starts her lesson plans about four o'clock when she gets home, the second floor of West Baker. She breaks for dinner and works until she's finished.

"The earliest I've ever been through," she grimaces, "is 11:30."

Morning comes quickly for Donna, a resident adviser in her dorm. "That means I sometimes run down the hall screaming at people to shut up so I can go to sleep," she says chuckling.

The 20-minute trip to Grove City, riding with three other student teachers there, is a hodge-

toward professionalism

podge of books, projects, posters, notebooks and assorted pink elephants for "the kids."

Her pupils straggle into the classroom with a chipper "Good morning, Miss Kear." Sometimes she rates an undeserved "Mrs. Kear." That brings a wry smile from Miss Kear.

The day begins, and so does education for her class of 27. She knows each by name and doesn't have to pause before telling Jan to sit down or Mike to read a paragraph. It took her one day to get the names straight.

Her lesson plans guide the day, but they aren't gospel. "When the kids get involved in discussion, I chalk the lesson plans and let them go," said Donna.

Although she's a soft-faced, soft-voiced 22, the class listens when she speaks. Her approach is soft sell: "I'm not part of your conversation, girls, but I can hear you over here," or "I wasn't using Encyclopedia A today." Her requests are prefaced by please and punctuated by thank you. For her, smiles and laughter are second nature. The kids love her.

Students don't just sit. They collect and sort papers, check each other's math problems, clean the blackboard and decorate the bulletin boards. Cooperative, yes. Hands shoot up and wave excitedly when she asks for volunteers.

Students or not, some education majors question the value of student teaching. Donna doesn't. "It's the most significant thing that happened to me since I've been here," she says.

Students pay to teach, regular fees plus a $10 lab fee. "That bugs me," says Donna, poking her chin into her fist. At the end of the quarter, her cooperating teacher gives an analysis to a supervisor on the Ohio State faculty. The supervisor recommends either "satisfactory" or "unsatisfactory," a replacement this year over letter grades given in the past.

"I like this system better," said Donna. "It relieves the pressure of a grade and I can just teach."

After graduating in June, Donna hopes to go to Columbia Teachers College for special education classes so that she can work with emotionally disturbed children.

A wan smile crossed Donna's face. "I know I'm going to miss them." she said, her reddish brown hair glistening in the sun as she looked back toward Grove City.

She will. But she'll find another class.

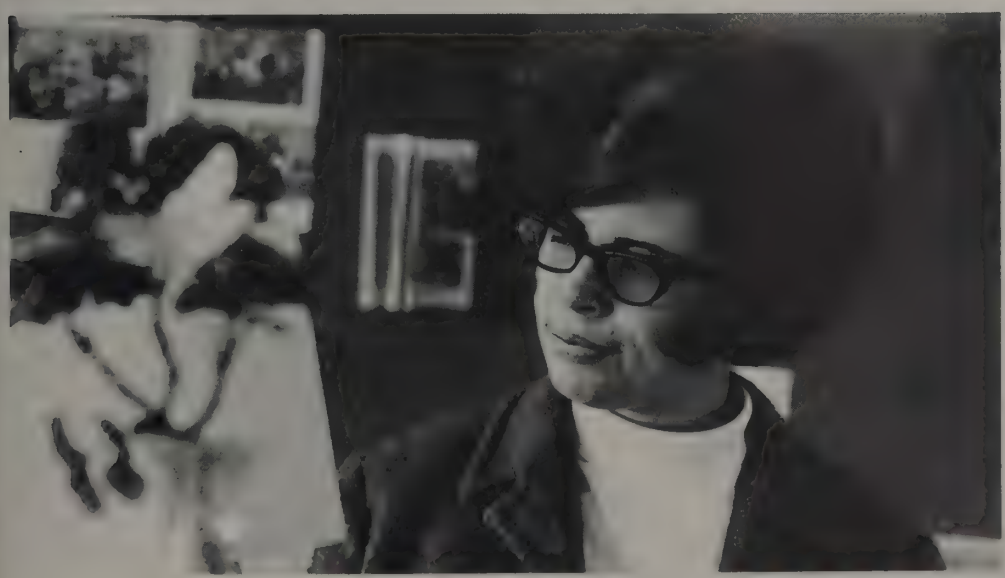

"These kids are eager to learn . . . They can understand anything if you put it on their level . . . They respect me. And I can tell I'm getting through to them."

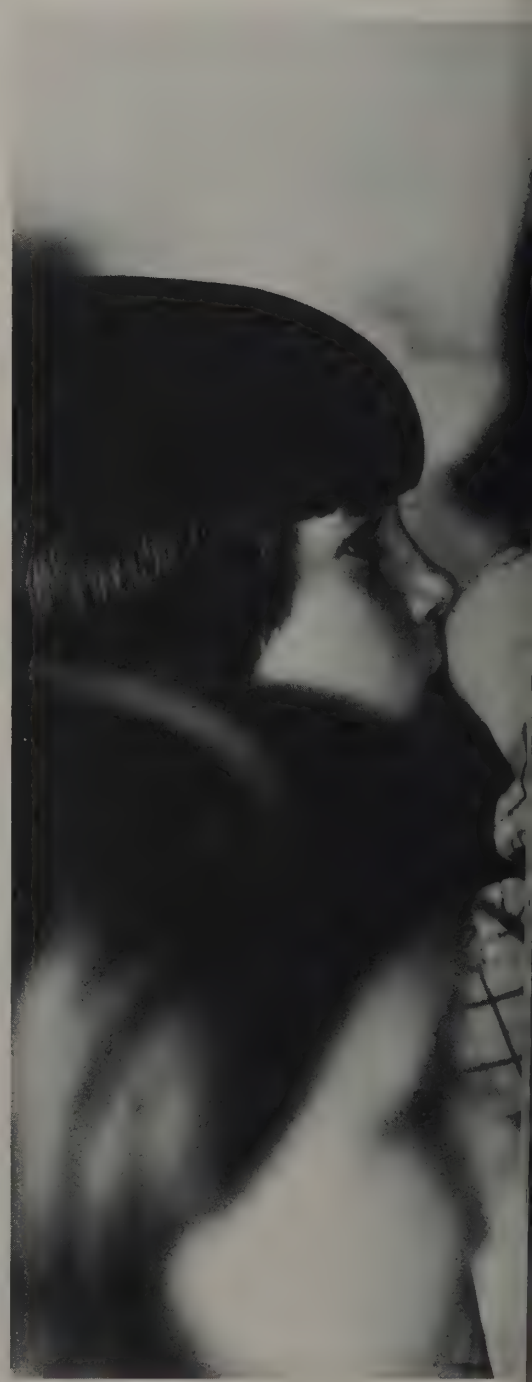

"It's a great school. The kids are well-behaved . . . I feel like everything's going my way here . . . It's the most significant thing that happened to me since I've been here . . . I know I'm going to miss them."

bucks trek south, occupy mexico for winter

Winter quarter is the annual exodus to the University of the Americas in Mexico City as Ohio State students leave slushy Columbus to study in sunshine across the border.

One of those students was Ed Clark, a sophomore in arts from Akron.

Ed, a Makio friend, wrote us all about it. Being the generous people we are, we want to share one of his letters with you.

Mar. 15, 1968

Dear Makioers,

Those of us who took the five-day bus ride from Columbus to Mexico City will never forget it.

We spent one night in New Orleans wandering down Bourbon Street and stayed at a hotel in the French Quarter. We celebrated New Year's Eve one night early in Laredo, Tex. Six kids had to stay over for recoveries. After five days, we finally reached Mexico City at 7 a.m.

The school had arranged for us to stay with a Mexican family, University approved, of course.

I live in a house with eight guys, about halfway between downtown Mexico and the school. We each pay $72 a month, which includes breakfast and supper. I only wish my apartment were so cheap!

The rooms have a **minimum** of furniture, but we're lucky to have a private bath. We also boast a sundeck out back, a common sight here.

Hot and purified water is at a premium. Each morning the owner goes out and builds a fire under the "hot water tank." So we shower when the water is hot or we don't shower at all. Tap water isn't pure, and results in "turista," a sickness that keeps you running to the bathroom.

The food is fair. It's strange to see Mexican families eating hamburgs and french fries. I find myself making frequent trips to the torta shop where I can get a full-course meal for 50¢.

The university overlooks a valley. In fact, the student union cafeteria porch sits over a cliff. It's a breaktaking sight.

The campus is small, just three or four acres. The walks, lined with odd Mexican plants and cactus, are partly cobblestone which gives the school a rustic look.

Athletically, there's a makeshift basketball court, but it's halfway into the valley. Mountainclimbing is a prerequisite for basketball. The school's football and basketball teams are called the Aztecs.

Classes are 50 minutes long with 10-minute breaks. Spanish courses move at a quicker pace than at State because you have to think the language. OSU students take a general Mexican culture course for a broad idea of Mexican history. It's mostly lectures with little outside work. The school seems to realize that students have come to learn the people, not just texts.

Weekend policies for girls are reminiscent of OSU. When coeds travel outside the city, they must return with bus tickets and hotel receipts.

Nearly everyone heads for Acapulco for the last fling. You can hitch, but there has to be a girl in the crowd or you don't have a chance. Those who make it sleep on the beach or search for a cheap hotel, surviving on coconuts, pineapples, and hamburgs.

But Mexico City offers its own treasure of sightseeing and a local sport called jai lai, a fast, squash-like game good for betting.

Transportation in the city is murderous. There are first and second-class buses with government-controlled fares at 3¢ and 4¢. And you get what you pay for! They're crowded, and being at least 20 years old, can break down anytime, anywhere. Four times this quarter I've had to transfer because of breakdowns.

I'm beginning to see how far off my first impressions were.

At first I was overwhelmed (and still am) with the monuments, fountains and parks set in a scene of steel and concrete. I still believe it must be the most beautiful city in the world—although Paris-lovers won't listen.

I was convinced that Mexicans are a worthless, carefree people. I thought Mexico was a modern country with notable advances in government, economy and welfare.

These impressions were true in Mexico City which has high living standards. But Mexico outside the city is a different story.

The smaller village towns depict the real Mexico—the poor and backward Mexico.

The people work long hours for their few pesos. The daily wage rarely exceeds two American dollars. Women make and sell tortillas, while their husbands hire out as construction workers. Maybe the whole family works on a large farm or finca—and the rich get richer. This Mexico seems to be five decades behind and moving slowly upward.

Most Mexicans realize and respect the proximity of the U.S. But some are fiercely anti-American. They feel that rich Americans come to exploit. And in many senses they do. Tourists go to Acapulco to have fun and spend money at the Hilton. So a truly impoverished Mexican is jealous and abhors the American's waste.

Studying in a foreign country should be a requirement of every college student. Mexican history and Spanish are more interesting and practical because we use it the same day.

My stay here is coming to an end. So is this letter. Later.

Ed

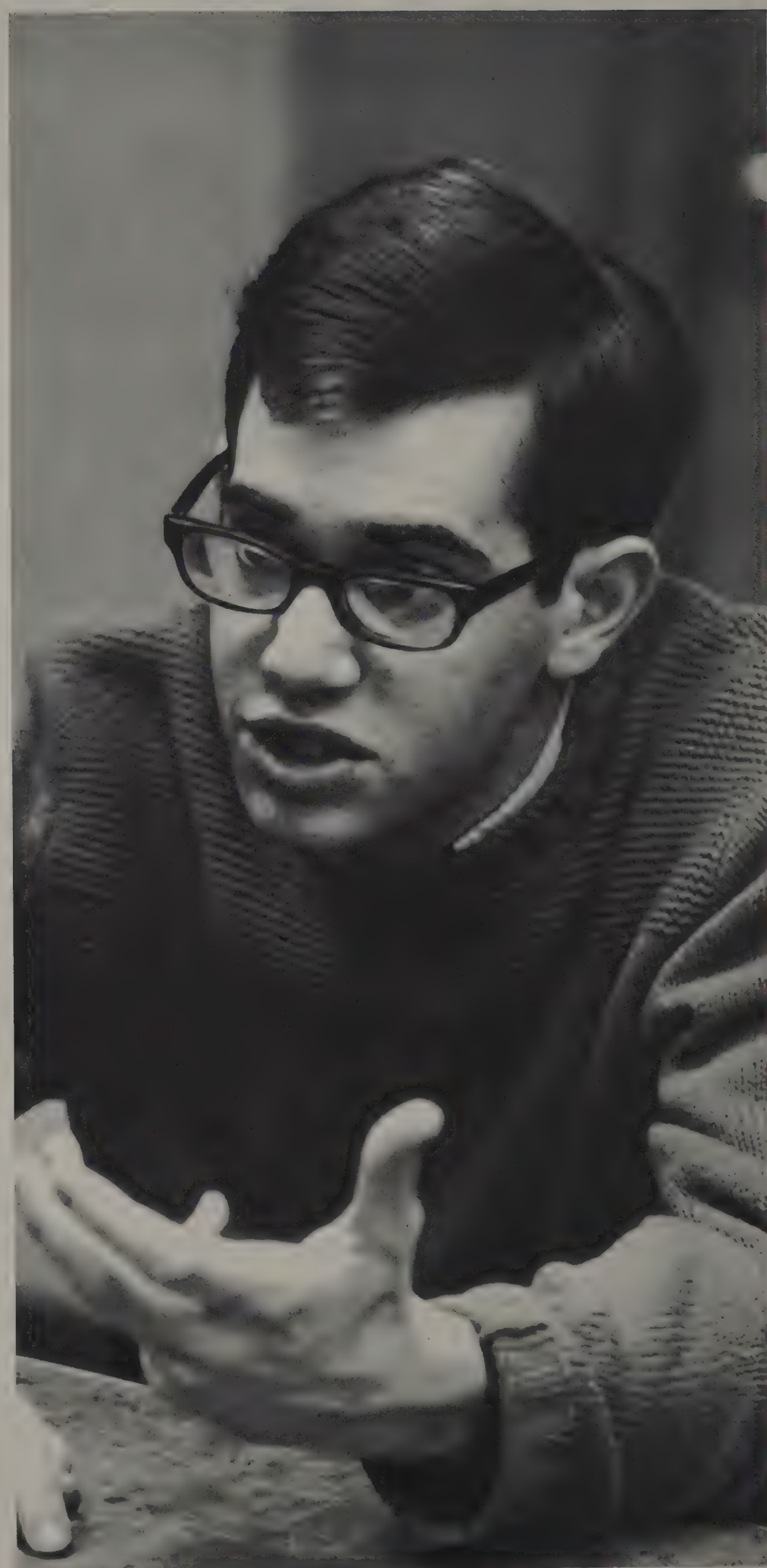

forum probes merits of greek system

To be or not to be Greek is one chicken-or-the-egg question that plagues many college campuses.

Ohio State has had its share of friction between Greeks and non-Greeks.

Some students drop the G on Greek when the subject comes up. But the Greeks just say, "poor people," and change the P in poor to B. Other students smile in disdain at both extremes. The rest don't give a damn.

It's usually a cold war with minor skirmishes, but Greek Week brings renewed attacks.

This year the **Makio** sounded out eight students, independent and Greek, on the value of the Greek System.

Representing the independent viewpoint were Nancy Parr, a senior in education and president of Women's Self Government Association; John Deal, a junior in commerce who was captain of the G.E. College Quiz Bowl team, and Stuart Meck, a junior in journalism and **Lantern** staff member who panned Golddiggers' skits last year and was hanged in effigy by some disgruntled Greeks.

The Greek defendants were Mario Grant, a junior in arts from Sigma Phi Epsilon; Ellen Gruber, a junior in English and a Tri-Delt; Reg Jackson, a senior in arts from Sigma Chi and Student Assembly president; Debbie Dye, a senior in Spanish education from Kappa Kappa Gamma and president of Women's Panhellenic Association, and Tom McLaughlin, a senior in engineering from Sigma Phi Epsilon and president of the Council of Fraternity Presidents.

The debate, square table discussion, went on for two hours:

Stuart: "What value is there to being in an outmoded system that doesn't seem to have a social responsibility? You still have that image of parties."

Debbie: "Our presidents have said, 'We're tired of building floats, tired of running May queens. Let's do something constructive.' What is social responsibility to you might not mean the same to us."

Mario: "You'll find a spectrum of political thought in the fraternities. I see a shift between liberalism and the fraternity system because the liberal is more of a protester . . . blatant, sharp. I think someone like this would drop out."

Opposite page: Top left, Mario Grant. Center left, Tom McLaughlin. Lower left, Nancy Parr. Right, Stuart Meck. Immediate left: Debbie Dye.

John: "What about the equality factor? Your by-laws state no discrimination, yet there is no integration of white fraternities."

Mario: "It's selective because it was set up that way originally. It's also limiting because of the financial end, put there by people from upper middle class backgrounds. The people who come in from these classes bring their prejudices with them."

Stuart: "How can the smaller fraternities compete with the big ones?"

Tom: "The smaller half of the fraternity system offers something completely different. From talking to presidents of smaller chapters, they don't want to compete with larger ones, even if they could."

Stuart: "Well, I'll put it on the table. I have certain images of houses. I can see a Kappa Kappa Gamma working for an advertising agency. The SDT's come here to marry a Jewish doctor, but they'll settle for a Jewish dentist. The AEPhi's came to college to marry Jewish dentists and they'll marry Jewish lawyers. Pi Beta Phi is a sorority of cheerleaders . . . bouncy, cute, blonde girls."

Reg: "What about fraternities, Stuart?"

Stuart: "Fraternities seem to be more heterogeneous. You can't say a Sigma Chi is blond and blue-eyed. The only one that seems to have an image is Delta Tau Delta. They lean on their wall in their sport coats, ties, tattersall vests and they just stand around being Delts." (Laughter.)

Mario: "What seems like an image is really a personality. All houses have a strong point."

Stuart: "What you need is some good PR to play up your social concern like Greek Week and the Heart Fund and play down the society angle."

John: "One person said he wouldn't give blood during Greek Week because he felt it was PR. Why not have blood drives several times a year?"

continued on next page

greeks note stability, flexibility of system

Nancy: "What bugs me is to see kids get drawn in to give blood so a particular fraternity can win the Greek Week competition—and pledges who come in to work for activity points when they aren't really concerned."

Tom: "The activities aren't forced. Most who go beyond the peon level do it from interest."

Nancy: "It seems to me that at certain times of the year activities always have to stop because the Greeks are active. That's their first commitment. It doesn't show up as individual motivation."

Stuart: "Wouldn't you rather dump this whole idea of formal rush and do it on a person-to-person basis?"

Mario: "We do this in informal rush, but most guys aren't willing to do this. It takes a lot of time."

Ellen: "I'm opposed to fraternity rush. First you're barnstorming. If a guy's not cool you send him here and there. It's cruel and rude."

Mario: "You have to remember a tie, a jacket, a face. I'm not proud of it, but that's the way it is."

Reg: "I think the strength of the fraternity system over the sorority system is that you get to know a guy as a friend before you pledge him. It's been our experience that the better pledges are those we got from informal rush. It seems that you cater more to the system than the rushees."

Ellen: "You don't think that sororities cater to rushees during formal rush?"

Reg: "No, they don't have the time."

Debbie: "We have the opportunity to meet 700 to 900 girls through formal rush parties. At least we give the girls a chance."

Tom: "How many of those 700 are you really going to be interested in?"

John: "Don't you find girls who go through rush just to be Greek?"

Reg: "The objection I have is that girls seem to pledge according to name."

Debbie: "I can't speak for other houses, but we select girls for their personalities and potential as a member. And I think the girls who rush choose on the same basis, which house they'll be happiest in. It's my theory that most girls can be happy in one of several houses."

Stuart: "College seems to make one self-sufficient, but living in a house doesn't do that."

Mario: "But there's a big gap between high school and college. It pays to have some system to ward off alienation in this factory system. It's a question of how fast you want to cut ties and break away."

Reg: "It's not an end but it's a means to getting along in real life, learning how to talk to people. But if that's all I ever learn there, I haven't gotten much out of the fraternity system. In early years it's an advantage, but at a point you no longer need it. That's why there are so many seniors who live away from the house."

Stuart: "It also helps easing into a companionship with the opposite sex. The channels are already there."

Tom: "The system has to offer something in order to attract people—immediate contact with people who are experienced with a college atmosphere. It trains you to deal with people."

Reg: "You can easily lose individuality because you identify with the group and not yourself. Is this good?"

Mario: "Belonging is worth more to me now than these petty points."

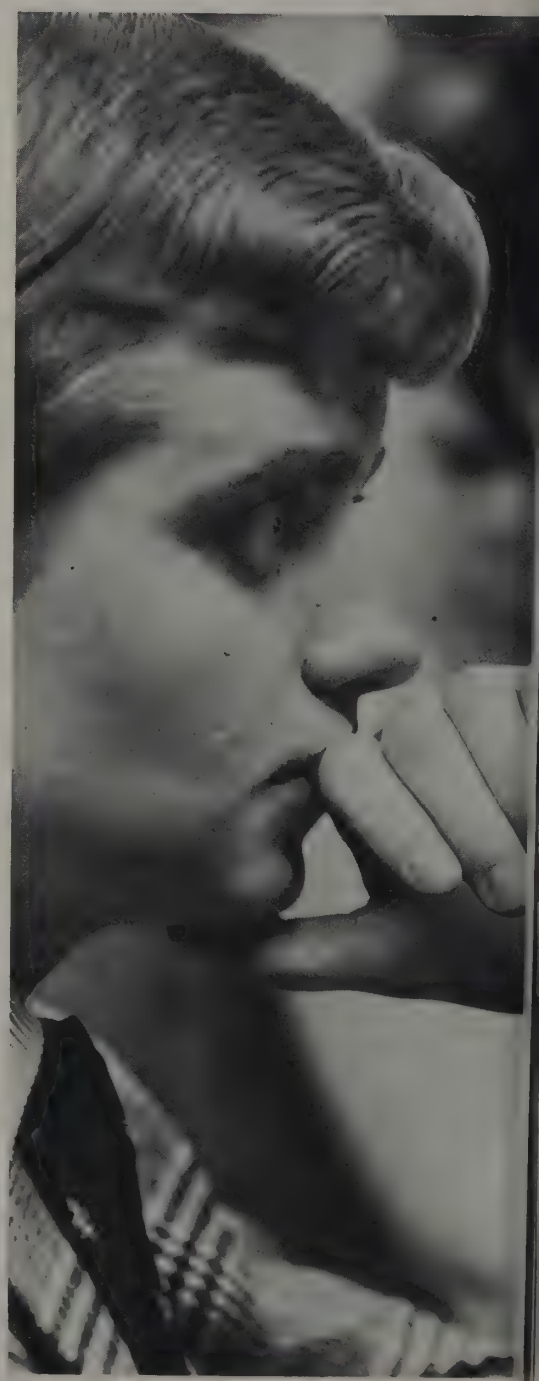

Opposite page: Top left, Ellen Gruber. Top right, John Deal. Lower left, Reg Jackson. Lower center, Stuart Meck. Lower right, Reg Jackson. Immediate right: Mario Grant.

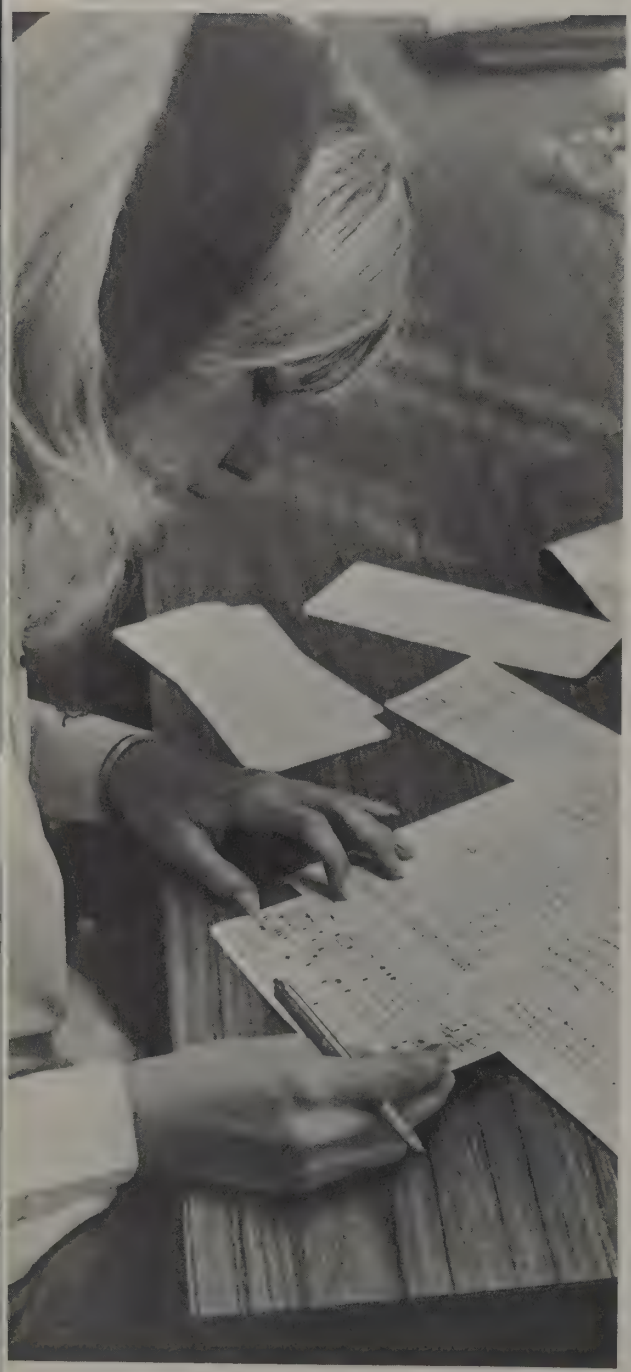

GO
GREEK

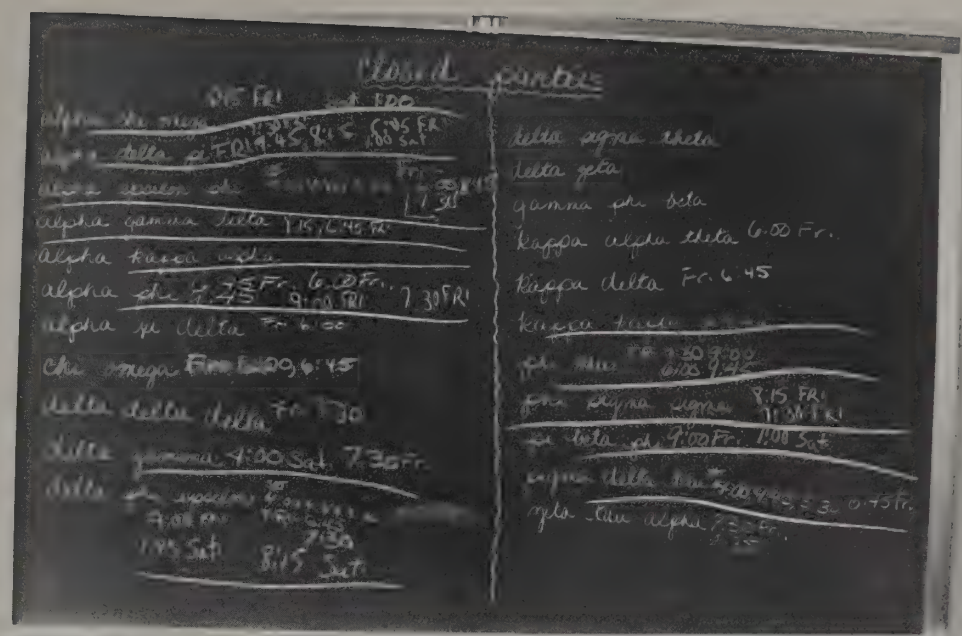

slushing
spoofing
smiling
signing—
rush gets
underway

laughter,
tears
mingle . . .

rushees receive bids

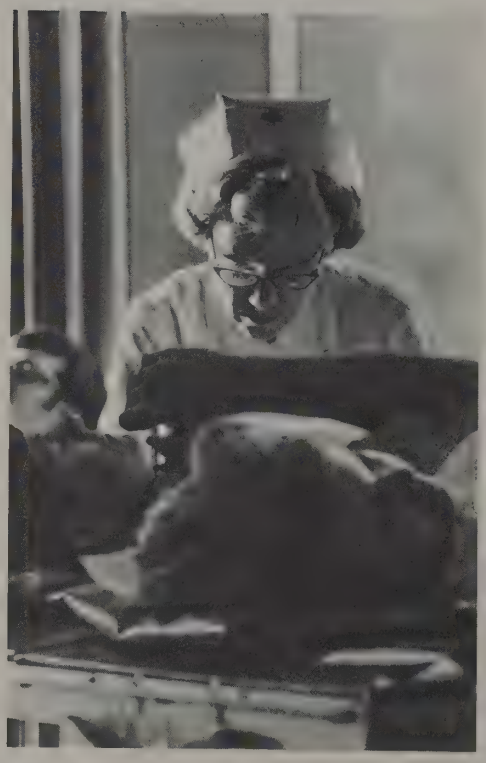

greek blood drive serves area needs

Greek Week was bloody—990 pints worth.

The Greek Week Blood Drive started with lines in front of the Ohio Union West Ballroom and ended with a line 75 bodies long.

Last-minute donors were turned away, though, because the Red Cross couldn't handle them.

The three-day drive netted 350 pints the first day, 300 the second, and 340 the last day.

Thirty Red Cross nurses shuffled donors through the blood-giving process.

Ohio Union food supervisors took care of them after that at a canteen supplied with free coffee, milk, donuts and hot chocolate.

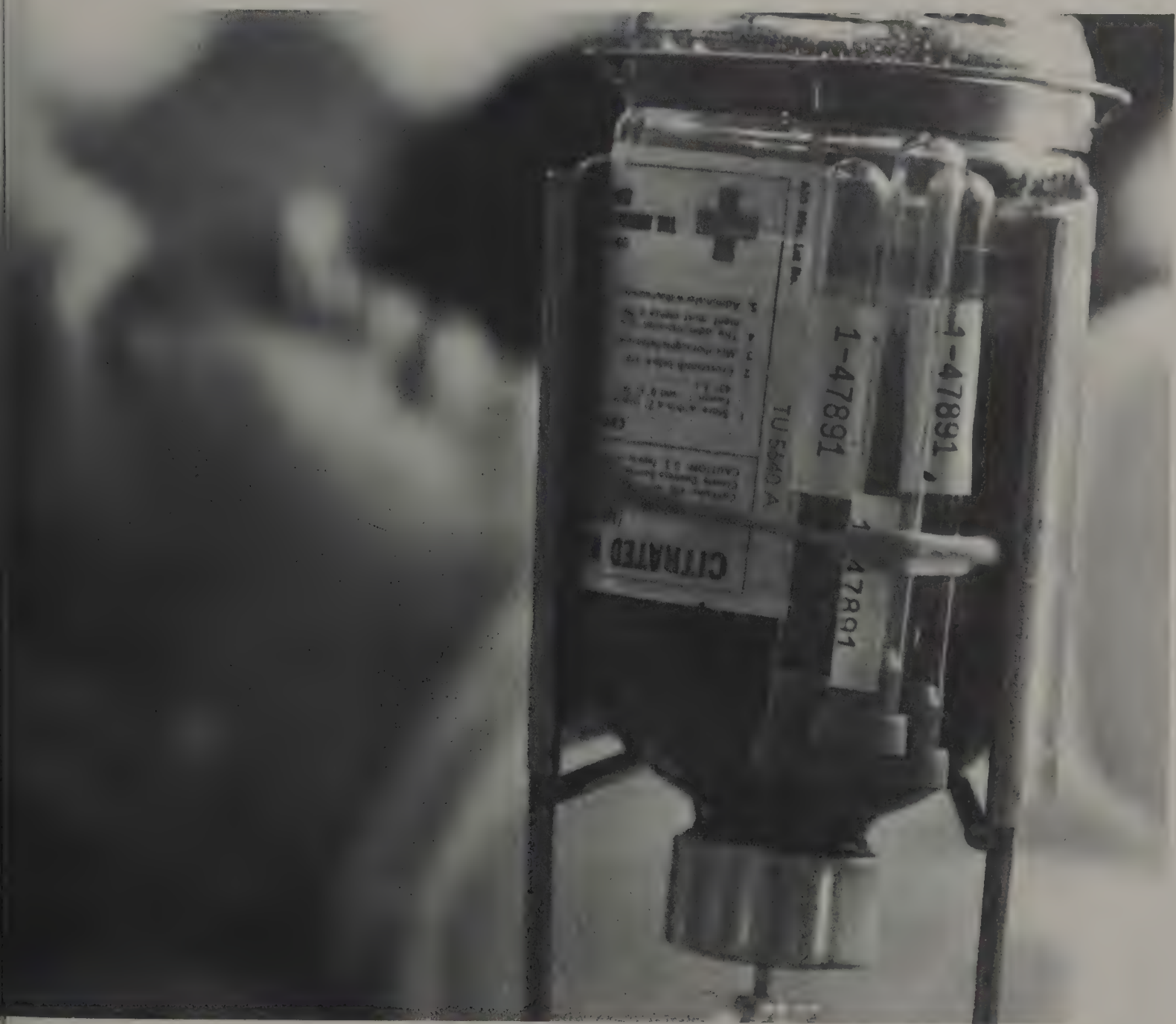

greek week activities lift winter doldrums

Below: Delt Bruce Achenbach guards against tiny rustlers at the Delta Tau Delta-Alpha Zeta-Delta Zeta Spanish theme party. Right: Two of the many participants in the Greek Week Talent Show were Pi Phi Ann Thomas and Alpha Zeta Dave McGrew. Lower right: Alpha Gamma Rho was well represented in the talent show by songsters Kerby Barrick, Rich Teague, Gary Gunton, and Art Henderlong.

Above left: An artistic Kappa Delta puts the finishing touches on their first place window. Above right: One of the Tri Delts' talented entries was Sylvia Thomas.

GREEKS GO...
ΔΤΔ
AZ~ΔZ
Spain
ROUND THE WORLD

a world of parties caps greek week events

Opposite page: Upper left, Sherrie Browning was a Spanish senorita at the theme party Delta Zeta sponsored. Upper right, Mexican inmates were DGs Sally Wheeler (stooping), Lynn Fisher (left), and Sue Huber (right) and AEPi Steve Toole. Middle left, Greenwich Village habitués included Phi Mus Sue Murbach (with guitar) and Barbara Kay. Lower right, Fiji Jim Deal gives the shaft to fellow Fiji and South Sea native Rick Mecca. Lower left, Phi Sigma Sigma geishas included Gail Sachse.

variety is key to greek life

Upper right: Phi Delt Rick Hoskins took part in many a Saturday morning work session. Above: Connie Workman and Joanne Harris were two of many Kappa Polynesian lovelies at their Greek Week fete. Right: One of ZTA's Italian mammas at their spaghetti dinner was Barb Bootes.

Left: Alpha Phis Chris Manus, Colette Mazza, and Linda Munz often provided entertainment for their sisters. Below: Delta Upsilon pledges redecorated an active's VW as part of their ditch. Lower left: ZBT sandlot ball got a big boost from the hitting of President Wayne Tover.

Top left: Ioannis Michael, foreign exchange student from Greece, learned about fraternity life from Michael Anderson and other Alpha Gamma Sigma brothers.

Above: Sharon Bass, Lynn Platorsky, Lynn Shapiro and Cindy Neidorff helped along tans on the SDT sundeck. Left: Wendy Rolick and Irene Prassinos manned ADPis car wash.

greeks find diverse forms of relaxation

Left: AEPhi pledges were blindfolded before choosing their big sisters. Lower left: Betas Jim Herald and Jerry Strauss bartended for Chi Os Nancy Miller and Diana McKee at a joint beer blast. Below: Tui Bolduc and Elaine Santo helped represent Chi Os at their beer blast with the Betas.

study and fun bring greeks together

Above: Chuck Breece, Steve Skapik, and Steve Eldredge explored Mirror Lake's deepest recesses at the Sig Ep Sailboat Regata. Right: Acacia brothers John McConnell, Rich Lichtkoppler and Gary Caspen hosted DZs Cathy Clark and Janis Keller at an exchange dinner.

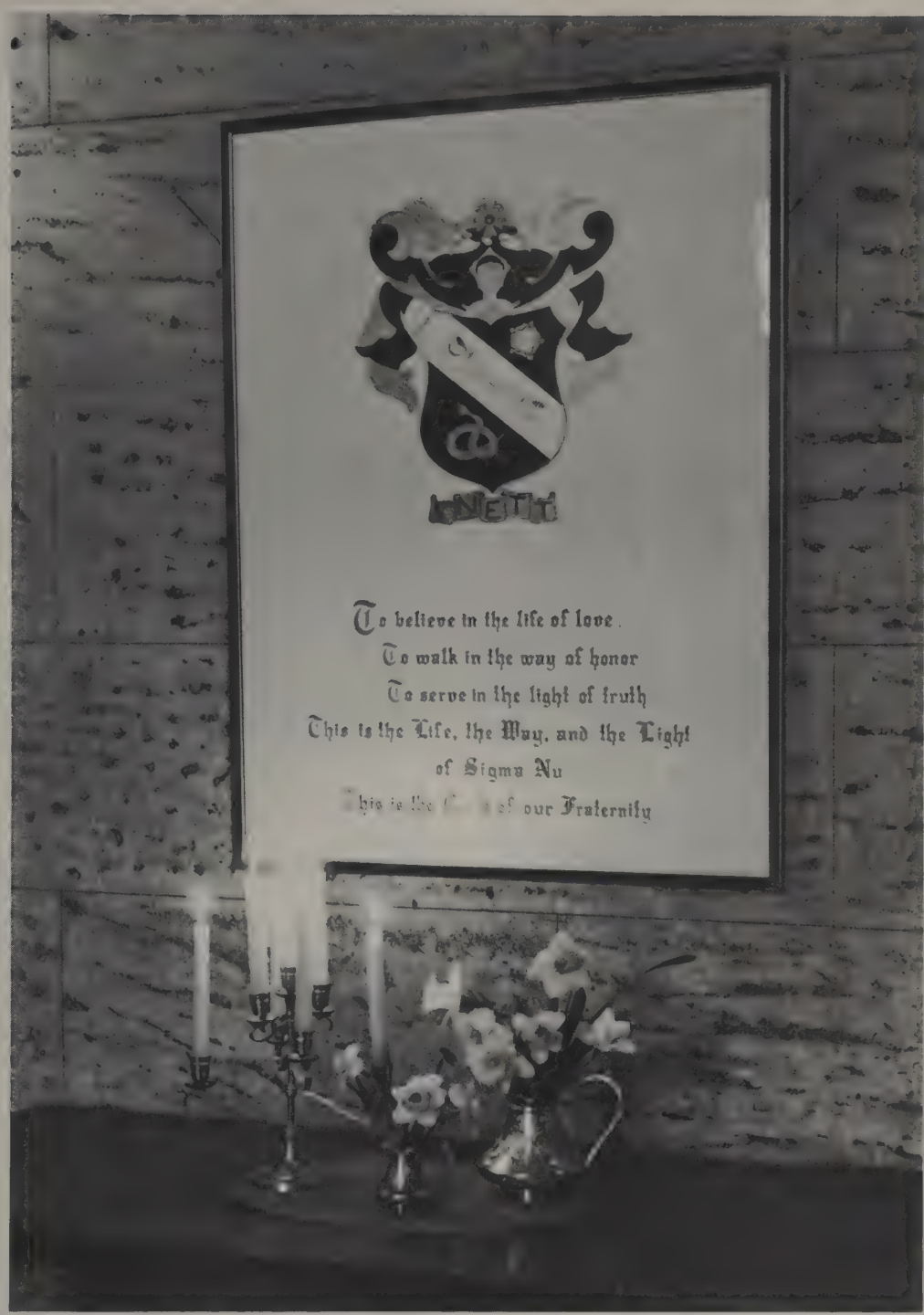

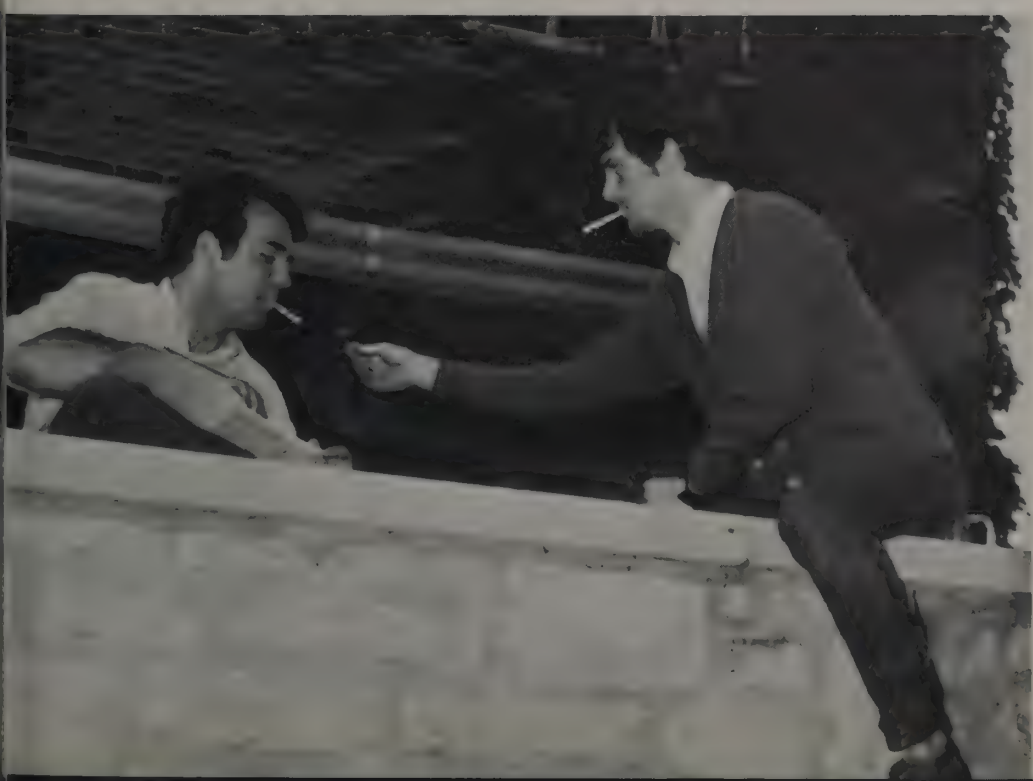

Above left: Gary Butts served as egg cracker at the Delta Theta Sigma May Carnival booth.
Left: Sigma Chis John Pyson and Jim Kick used the house porch as a cool place to study.

Above left: Joe Scherman and Bill Rothman found the Delta Sigma Phi sundeck a convenient place to talk. Above right: Study comfort was a must for Alpha Kappa Lambdas John Hlavac and Denny Lowe. Right: Don Sandman of Evans Scholars received their scholarship trophy at the Fraternity Scholarship Banquet.

friendship is basis of greek system

Left: Basketball was a favorite Kappa Sig tension reliever. Above: The lounge also served as discussion-central for Karen Kistler, Karen Pope, Anne Millikin and other Thetas.

awards add to excitement of greek life

Below: Pinmates and wives added the feminine touch to the Alpha Rho Chi house for their ditch. Right: Mike Hoffman of Triangle had a bit of reading spring quarter. Lower left: Phi Psis Lynn Matthews and Ralph Elwer often relax on the Phi Psi porch. Lower right: Karen Banks, Alpha Kappa Alpha, received a scholarship trophy from Dean Ruth Weimer for the chapter with the most improved point hour.

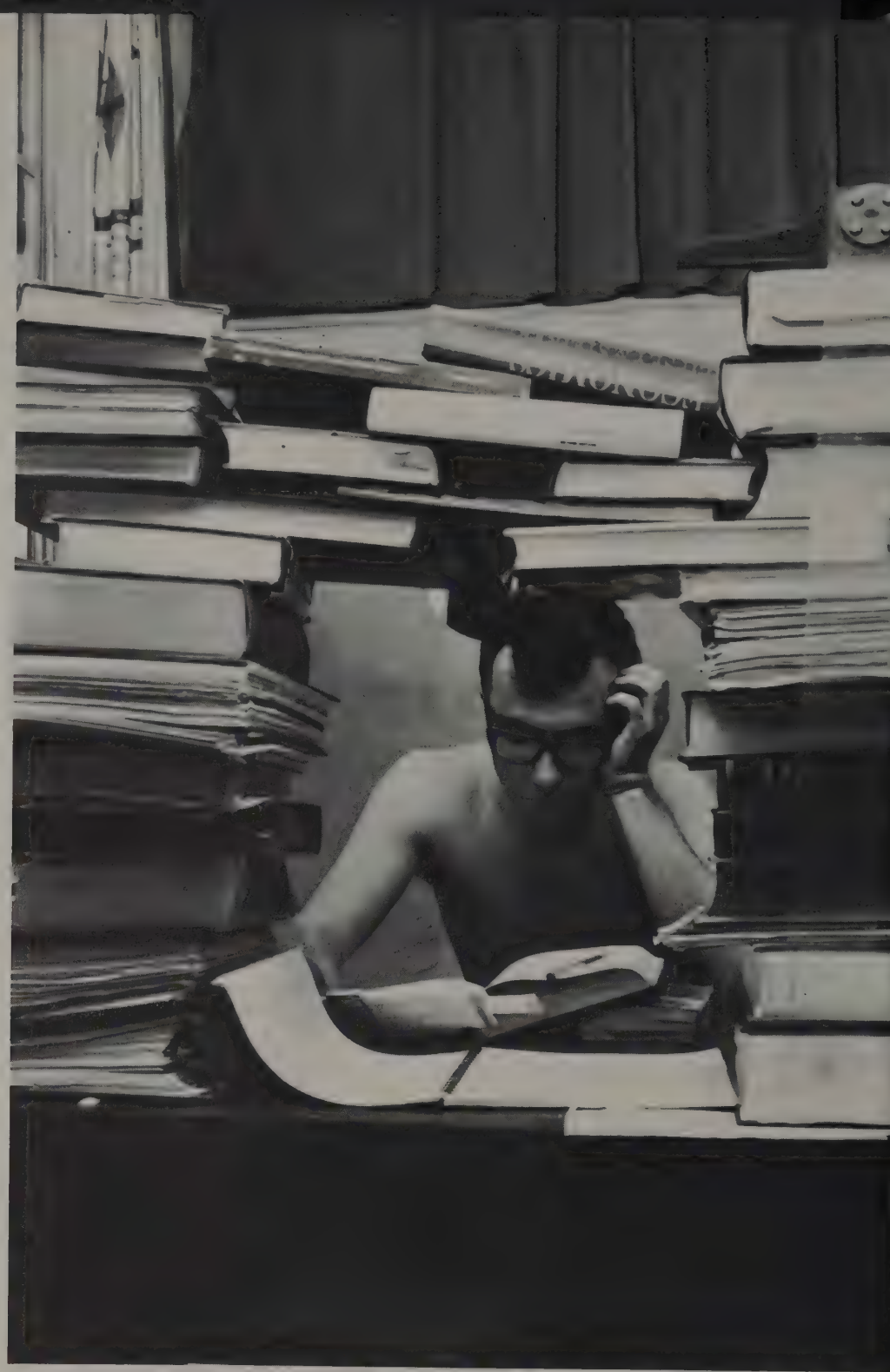

Above: Pikes Ted Todiasz and Andy Bemes helped Bill Taylor practice his karate. Left: Alpha Xi Delta Patricia Shively was presented with the Delta Chi Sorority Girl of the Year trophy by Lloyd Jones and Monte Johnson.

fellowship is greek plus

Upper right: Chi Phis Ken Nixon and Tom Andrews worked with Connie Beckwith and Mary Smart of Alpha Chi Omega on May Week decorations.
Above: Serenades were one of the "thank yous" of Alpha Chi Omega sisters Vauda Kunzelman, Connie Porter, Ceilia Draper, Lori Mylan, Donnelle Oldaker, Donna Greenberg and Luanne Steiner to house mother Mrs. Harrington.
Right: Conversation promoted brotherhood between SAEs Jeff Sena, Scott Place, John Heck, Dave Stewart and Don Schwartz.

Left: Norm Widman held and Jack Feldor looked on while Joe Fialla doused Noreen Aboskire in the Sigma Pi spring waterfight. Below: Fran Benes was a cashier for the Delta Phi Epsilon Sunday Sundae. Lower left: Alpha Gamma Deltas Carolyn Erbaugh, Cathy Peate, Ann Kingsberry, Marsha Funderburg and Allison Perry pitched in at many work sessions.

mershon shows help brighten winter gloom

Immediate left, Balladeer Glen Campbell provided part of the entertainment at the Greek Week Pop Concert. Far left, Glenn Yarborough, of love song fame, was the featured performer in the winter quarter pop concert. Opposite page: upper left, The Greek Week sponsored Righteous Brothers gave a soulful interpretation to pop music. Opposite page: Lower left, the Great Artist Series' contribution to winter entertainment was the Bach Aria Group. Opposite page: Right, Comedian Frank Welker completed the trio of Greek Week Pop Concert artists.

briar patch gang delights kids

Who says Brer Rabbit is for kids?

Shucks, we loved it.

So did the other old kids who sat among the kid kids at the University Theatre's production, "The Adventures of Brer Rabbit," in University Hall winter quarter.

You might say everybody cottoned up to old Brer and the funny bunny's friends. They were all there . . . Brer Wolf, Brer Bear, Brer Fox, the five Tarrypins, Miss Meadows, Miss Possum and Tarbaby. And delightful they were.

The cast gave all three performances in one day, but the quantity didn't hurt quality.

Director George Lewis puffed and fluffed the production just enough. Jerry Emery's set deserved a 24-carrot rating. But best of all the effects were Joy Spanabel's costumes, especially the masks. Ohio State students filled the production crews. Here's a round of applause and gold stars on the foreheads for these hard-working behind-the-sceners.

Simply put, the show was charming. The cast shone.

One toddler said it well. He giggled and childishly lisped, "Silly rabbit."

Opposite: Brer Fox, William Nelson. Miss Possum, Leni Zucker. Below: Brer Fox, William Nelson. Brer Rabbit, Elliot Grant. Lower Left:Tarbaby, Tom Roemer. Brer Rabbit, Elliot Grant. Lower right: The Tarrypins, Maria Stack; Rick Niece; Gregg Heacock; Bob VeVerka.

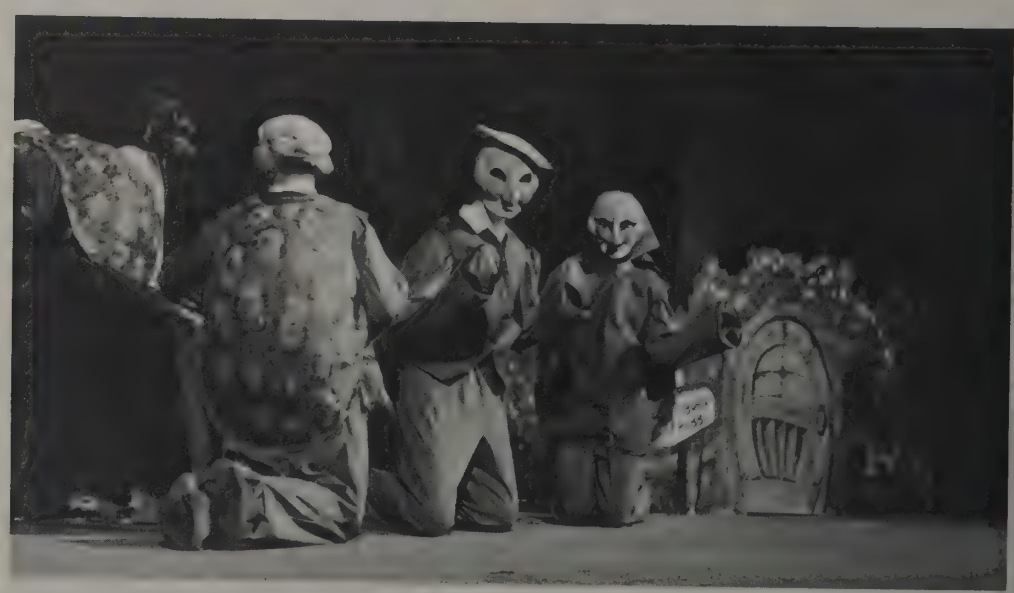

'lion' roars with success

A lion came to Ohio State, roared royally and left too soon.

"The Lion in Winter," an Overland Stage Company production, did a one-night stand in Mershon Auditorium winter quarter.

James Goldman's play was a hit with an audience that laughed, wiped eyes and sobered quickly at the play's whirl of drama and comedy.

Walter Slezak won the audience's sympathy with his portrayal of the aging Henry II, caught in the frustrating dilemma of choosing one of his three bickering sons as the successor to his throne. Margaret Phillips, as his estranged wife, Eleanor of Aquitaine, was superb as the queen who never forgot she was a woman. The supporting actors were equally good.

Director Milton Katselas did more than a good job. He heightened and highlighted the play's kaleidoscope of humor, pathos and commentary.

Good acting, good directing, great play. Too bad the "Lion" ambled away before more could see it.

Left: Alexander Courtney and Walter Slezak. Below: Margaret Phillips and Alexander Courtney. Lower right: Margaret Phillips. Right: Alexander Courtney, Peter Howard, Michael Goodwin, and Margaret Phillips.

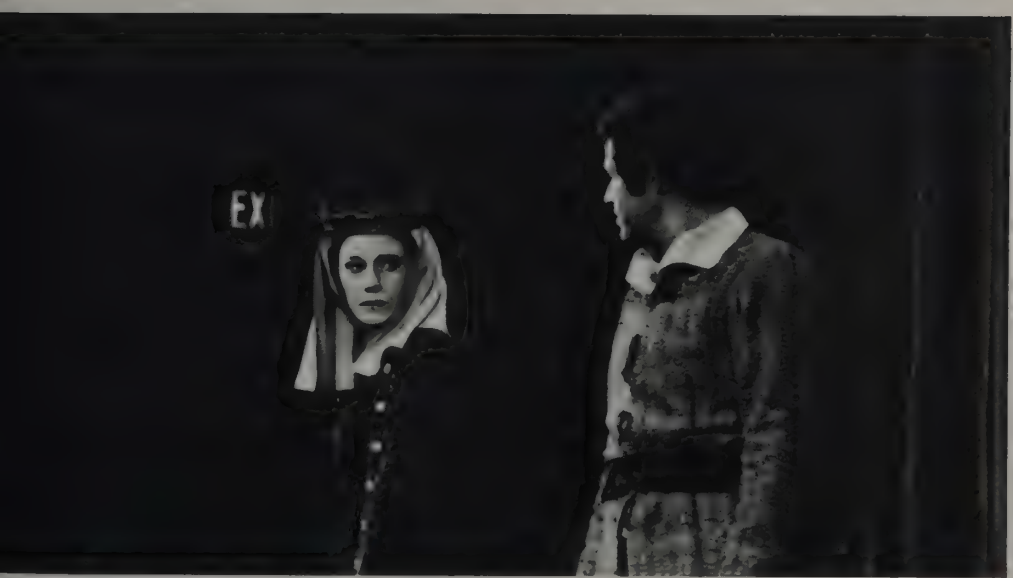

bach, beatles inspire osu dance company

Right: Passacaglia and Fugue in C minor featured soloists Nancy Deckard and Larry Clark. Lower left: Deborah Darr and Jim Julian performed in "She's Leaving Home . . ." choreographed by Lucas Hoving, the Dance Department's 1968 Artist-in-Residence. Lower right: Margaret Hunt was part of the ensemble in Passacaglia and Fugue in C minor choreographed by Doris Humphrey.

'iceman' provides chilling fare

University Theatre's winter production of "The Iceman Cometh" kept its cool and chilled audiences.

But it was a good chill that left audiences warming up for the usual what-did-Eugene-O'Neill-mean? debates.

Director Roy Bowen did an exceptional job. The majority of the characters gave strong portrayals of the seamy derelicts they're supposed to be, full of booze and empty of hope.

The action takes place in a dumpy Manhattan bar where the derelicts wait the arrival of Hickey, a gregarious, booze-buying, joke-telling salesman. But this arrival brings Hickey to strip them of their pipe dreams. When Hickey forces the deadbeats to face reality, they struggle back to settle with their pipe dreams and the bottle.

Jerry Emery's set does a good job of setting the tone for the play.

But the dreary set lights up when Carl Falb, as the owner of the saloon-rooming house, and Ray Wehner, as Hickey, are on stage. Their scenes are tense, and involvement is high as Falb tries to hold out from Wehner's attempts to restore the derelicts. Both win, and both lose. Typically O'Neill.

Other performances worthy of note were Neil Fox as a drunken Harvard alumnus who rouses to hold sparkling soliliquies, and Bill Moss, a one-time owner of a Negro gambling house who reacts and counter-reacts to Whitey.

Brrrr for the whole chilly production and O'Neill's depressive play. Both cold, both great.

Above left: Carl Falb and Al Converse. Above right: Carl Falb. Left: Richard Lorenzen.

DENNEY HALL
COLLEGE OF
ARTS AND SCIENCES
DOW
NAPALM
KILLS

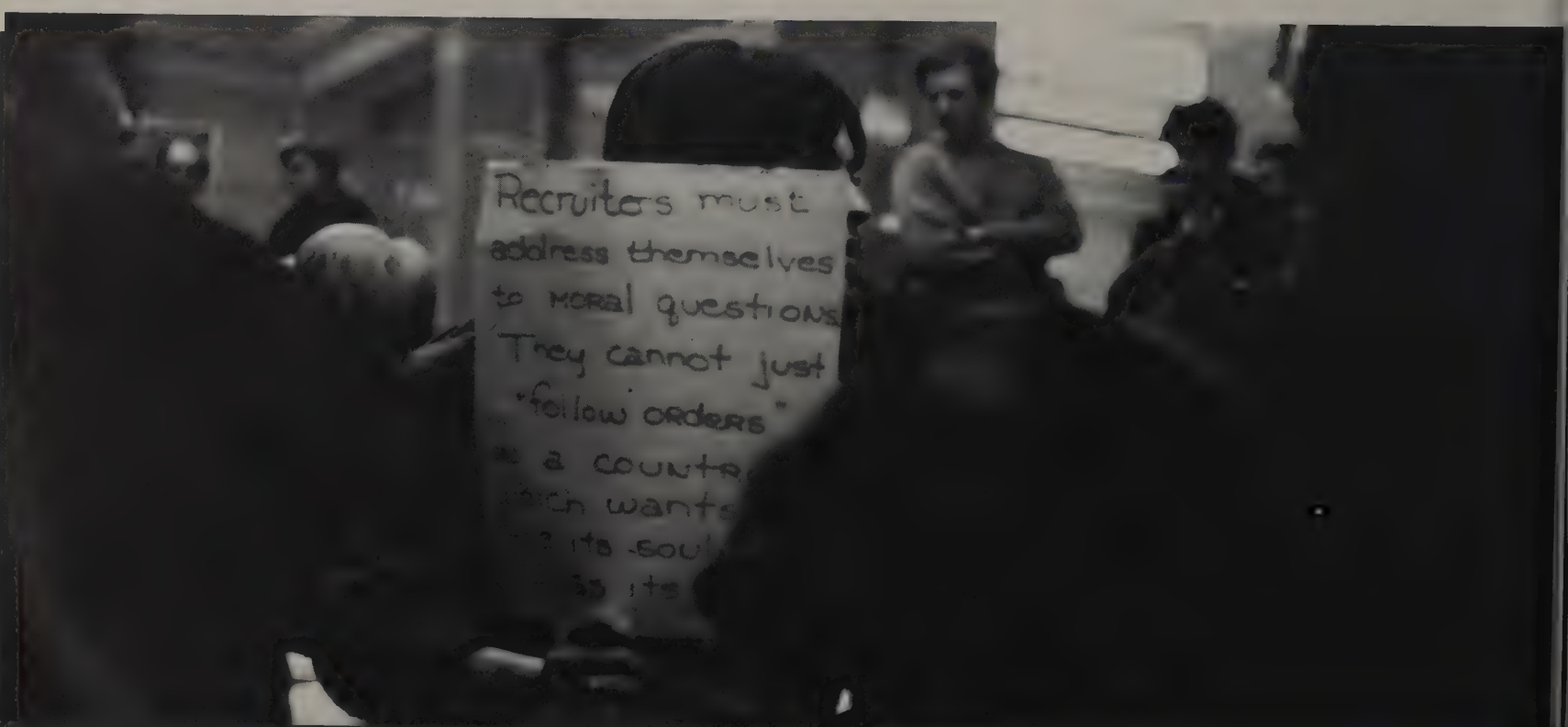
Recruiters must
address themselves
to moral questions
They cannot just
"follow orders"

antiwar protests start year of demonstrations

Opposite page: Above, burned doll, a casket, and a Johnson caricature mask added dramatic impact to students protesting the presence of Dow Chemical Company recruiters on campus. Opposite page: Below, library demonstrators made use of signs to explain their position. Below, Marine recruiters in the Main Library generated more interest than expected.

gregory raps american racism

A funny man looked at an unfunny world and shared his views with an audience of 3,000 in Mershon Auditorium Feb. 23.

He talked about the violence and desperation of riot-torn cities.

He talked about the idiocy of American men dying in Viet Nam while democracy is still a word at home.

He talked about the American system which nurtures hatred.

And when he finished, the audience rose in a thundering ovation for Dick Gregory, Negro comedian and civil rights activist.

Sponsored by Student Assembly, Gregory was the first speaker in the series, "Little Man in a Big, Big World."

The audience agreed with him sometimes, didn't at others—but it listened attentively and laughed often.

Gregory said this country's problem is not air pollution, but "moral pollution." He blamed the American system for nurturing racial hatred.

"America is the world's number one racist country—bar none," he said. "Instead of riots hurting like they should, America is so sick that they help." His example: an auto manufacturer hired 6,000 Negroes after the Detroit riots.

The comedian traced urban violence to the policeman.

"He's America's new 'nigger,'" Gregory explained. "He's the most underpaid, under-respected man in America today. The system is misusing him, so he's misusing the poor folk.

"We don't hate you as white folks. We hate your system. That's not war, that's revolt."

"There's no way to talk about America today without talking about violence. That's why white folks get so upset when they hear the words 'black power' because they know what 'white power' is: bombs, hand-grenades, and police dogs."

bishop pike challenges traditionalists

God is not dead. He's just been replaced.

The Most Rev. James A. Pike told a campus audience that the God of traditional religion who knows all, sees all, and punishes all is dead.

Speaking to a standing-room-only audience in the Ohio Historical Museum Feb. 12, Bishop Pike said that religions today must open their eyes.

He said churches "must again become revolutionary instead of standing for comfort, security, holy water and the status quo."

"If the Church is to have the freshness of youth," he continued, "it must meet the challenges of the modern world.

"We can no longer indulge in geocentric parochialism. According to a recent survey, two-thirds of our 'standard brand' churchgoers believe that the church's purpose is to maintain the status quo. We must change this idea."

The bishop called his own Episcopalianism "archiac." The Episcopal Church censored him for his outspoken views in a 1966 trial. He was charged with heresy.

But Bishop Pike didn't stick to religion. His opinion of Ronald Reagan: "an anti-intellectual, know-nothing party governor." Applause followed his criticism of the Viet Nam War. He told men in the audience to follow their consciences about the draft, admitting that this advice was illegal. The bishop challenged the Justice Department to arrest him for it.

Bishop Pike was the second major speaker in the "Little Man in a Big, Big World" series sponsored by Student Assembly.

frankel, bunche lecture on war, ghettos

A veteran White House correspondent for the New York **Times** said the North Vietnamese won't change their peace terms with a new administration.

Max Frankel, speaking to a handful of people in Hagerty Hall Feb. 29, said, "They feel much safer on the battlefield than at the conference table, having been 'cheated' in past conferences."

"Johnson is wedded to a gnastly war," Frankel said, "and he can't bear the consequences of ending it in the most plausible manner. He still doesn't think his 'wife' is ugly or that the redemption of South Vietnam is not worth the cost."

He criticized U.S. protesters for not understanding American political processes, "let alone the political processes of Saigon."

He rapped protesters for not channeling their resources into effective dissent. He suggested lobbying for higher taxes and abolishing all draft deferments.

Frankel said the debate on the war was too long in coming. "Senators Morse and Gruening were ignored in 1963 when they began to sound the alarm," he said.

The correspondent blamed President Kennedy and his cabinet for America's initial involvement.

"We let Kennedy tell us in his presidential campaign that we could not afford to lose as much as one inch of Asian soil," Frankel said. "If history wants to be fair to Johnson, it's got to consider the fact that Kennedy's men got us into the Vietnam tangle."

Ralph Bunche, under-secretary general of the United Nations, said the United States is facing its greatest domestic crisis since the Civil War.

Bunche, the fourth lecturer of Student Assembly's "Little Man in a Big, Big World" series, spoke March 5 to 300 people in the Law School Auditorium.

He said the dual society that exists in the U.S. can be controlled only by eliminating urban ghettoes.

"Unless we can strike the fatal blow to racism in the United States," he warned, "we will face as an alternative racial strife to such a degree that the great cities of this country will no longer be livable."

Bunche, who grew up in what he called the "ghetto that spawned the Watts ghetto" in east Los Angeles, said the majority of Negroes have a "ghetto psychology." He said the black power movement has its roots in the ghetto.

Although civil rights measures have been passed in the last decade, Bunche says ghetto conditions are getting worse.

"Everything is getting blacker in the ghetto," he said, "except the policeman and the landlord. This is true in all American cities, even in what is supposedly the most integrated city in the world—New York."

The under-secretary general's plan to eliminate the ghetto hinges on securing open housing and attracting industry and cultural centers into the ghetto.

Bunche criticized spending money on the war in Vietnam.

"If we had as strong a will to do away with racial inequities," he said, "we could eliminate both the ghettoes and the socio-economic conditions which imprison the Negro in them."

Bunche, who has served in the U.N. post since 1958, received the Nobel Prize in 1950 for mediating the 1948 Arab-Israeli dispute.

Left: Max Frankel. Center: Ralph Bunche. Right: Author-editor Harry Golden addressed students on the topic of race relations in a talk sponsored by the School of Journalism.

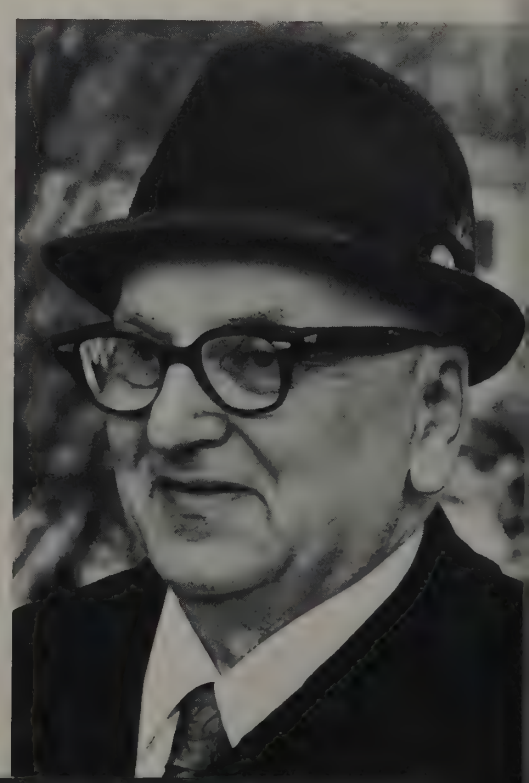

hopeful coeds enticed by bridal fair

Over 3,000 Ohio State coeds—with marriage on their minds—jammed the Ohio Union Feb. 8.

"The World of Rings and Romance," the Women's Self-Government Association's third bridal fair, drew brides, brides-to-be and just-plain-hopefuls.

Merchants, 34 of them, displayed china, silver, furniture, appliances and other wares.

Lines were long in front of displays where coeds chose a favorite silver pattern, tried on "real" diamond rings, tasted coffee or bounced on a double bed.

They came in one's, two's and droves. They left with psychedelic plastic tote-bags, stuffed with pamphlets and samples.

The highlight of the fair was two fashion shows with clothes furnished by local stores.

Ohio State students modeled sportswear, afternoon clothes and formal attire. Both shows ended with a mock wedding, drawing excited "oooh's" and "aaah's" from the audience.

multi-imaged steve toms reigns as golddigger's king

Steven Toms is a king. Not just a plain old king either, he's king of Golddiggers, the annual prom of Women's Self Government Association when girls do the asking.

Toms, a sophomore in arts sponsored by Park Hall, was crowned at the "Knight on the Town" dance Feb. 24 in the Ohio Union.

His winning skit was a satire about Ohio State with portrayals of a football player in love with himself, a hippie carrying a flower who "left the pot at home" and an awed freshman singing "I want to go Greek."

In the king's court, first runner-up was Gregory Lowry; second, Randall Myer; third, Bruce Nicholson, and fourth, Hugh Hayman.

good beer,
friends,
relaxation,
tgif . . .
or any other
reason

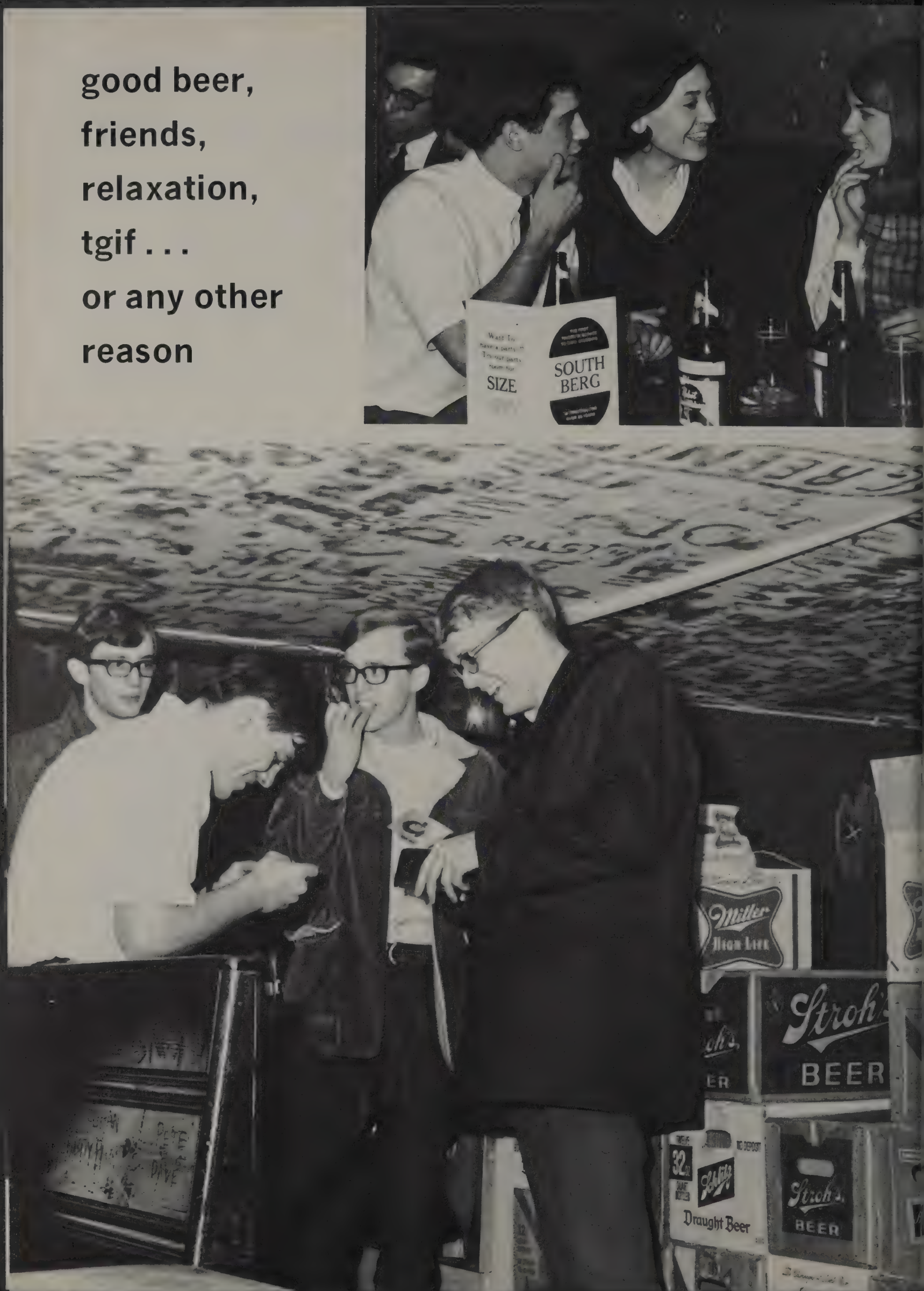

BLATZ
Stroh's
BEER
Stroh's
BEER
Stroh's
BEER
BLAT

union display marks negro history week

African drums throbbed . . . a hammer pounded . . . sandaled feet plop-plopped across the tiled floor . . . and a National Negro History Week exhibit took shape in the Leather Lounge of the Ohio Union.

The exhibit, a first at Ohio State, resulted from a Negro group's demand to have the black student better represented on campus—in housing, Negro courses, more Negro faculty and the history exhibit.

Black and white alike milled around the lounge Feb. 12-16, wandering around the collection of photographs, art, commentary and books. The display pointed out the Negro—proudly—to trumpet his achievements, creativity and sensitivity.

Words of debate, discussion and agreement pierced the soul of music of Miriam Makeba and Aretha Franklin.

They came—faculty, students, staff, the public, black and white—and the Negroes watched and spoke with pride.

John Fuller was one of the students manning the Negro History Week display.

art exhibit shows off faculty talent

The faculty was on display Feb. 11-23—their art, that is.

Visitors came to see what the faculty could do, and they found pieces of art that ranged from an eight-foot high Statue of Liberty to computer drawings.

The 1968 Faculty Exhibition of the School of Fine Arts drew crowds who wandered and wondered at the multi-media art forms.

About half of the school's faculty participated, with 90 per cent of the work from those who teach studio arts such as painting, sculpture, design and ceramics.

Robert Henning, director of the gallery in the Fine Arts Building, built a room inside the gallery for more space and still had to shuffle the 60 pieces until everything fit.

But the shortcomings of the gallery didn't mar the exhibit. It was well-presented and well worth a few hours of wandering and wondering.

gymnasts post 6—7 season, vault from big ten cellar

Sophomore Bruce Trott executes the difficult stitz.

Ohio State's improving gymnastics team climbed out of the Big Ten cellar for the first time in five years while capturing its first regular-season conference victory in two years.

The Buckeyes finished seventh in an eight-team Big Ten race which ended in an unprecedented three-way deadlock at the top.

Michigan State, Michigan and Iowa tied for first place with 13 points. Illinois followed with 9 points, Minnesota and Wisconsin, 6 each, Ohio State, 3, and Indiana, 1.

Final point standings were based on performances during both the regular season and the conference championship meet at Michigan State.

The Buckeyes edged Indiana also in the final regular-season meet to finish with a 1—6 record against conference teams. Overall, Ohio State was 6—7.

In the championship meet, Bruce Trott placed the Buckeyes with his performance in vaulting. Denny Mendelson, on the trampoline, and Mike Sexton, in free exercise, also scored well for the Bucks.

Left, Jerry Baker starts a handspring vault on the long-horse. Above, planche is done by freshman Walt Buck.

bucks finish tenth in big ten track meet

The indoor track team finished 7—1 this year, and miler Dave Pryseski broke his own French Field House record.

Pryseski's new record chalked up Ohio State's only individual victory in the Big Ten meet at Ohio State.

The Buckeyes finished sixth in the meet, won by Wisconsin, in a close battle with Michigan. The competitors bettered several field house records.

Pryseski won the mile in 4:06.7, edging Wisconsin's Ray Arrington who was favored. Pryseski, an Akron sophomore, had set the old field house mark of 4:08.2.

Four other Buckeye tracksters fared well in the meet.

Glen Pettway jumped six feet, six inches to finish in a second-place tie in the high jump. John Jeffcoat was third in the 880-yard run with a time of 1:52.4.

Ralph Marinello, who won the broad jump last year for the Bucks, finished fourth this year. Greg Sipp was fifth in the 600-yard run with a 1:11.6 clocking.

Purdue's Stan Gay ran the 60-yard dash in 6.1 seconds, tying the conference mark set by Ohio State's famous Jesse Owens in 1935.

Above, John Jeffcoat exchanges to Mark Gordon in the mile relay. Left, Skeet Hopkins explodes into the 60-yard dash.

icers top season with double victory

Ohio State's hockey team showed steady improvement and finished its season with a record of nine wins, 13 losses and two ties.

The Buckeye Icers capped their campaign with 9—2 and 8—6 victories over Western Michigan in the final weekend of the season.

Harold Cousino, who paced the Bucks the past two seasons, was selected by his teammates as Ohio State's most valuable player. He also received an award as the outstanding defensive player in the Oberlin Tournament.

Tom Swearingen, who scored three goals and four assists in the final two games of the season, was voted the most valuable rookie.

Skip Gardiner was voted the most improved player and Charles Cook received the most valuable freshman award.

Above, Mike Porter forechecks while Bill Bruns guards against Lake Forest. Left, Buckeyes (left to right) Jack Pom, Ed Maurer and Jerry Boughey drive toward the Lake Forest goal.

roger young named big ten wrestler of year

Ohio State finished seventh in the Big Ten wrestling meet, but one of its team members gained honors as the outstanding individual conference wrestler.

Roger Young, who won 20 of 21 matches during the season, won the top honor after winning the 130-pound division title in the meet at Iowa.

Michigan State won its third straight wrestling championship. The Spartans, who are also the defending NCAA champions, scored 74 points.

Iowa, Michigan and Northwestern were tied with 50 points each, followed by Indiana, 31, Wisconsin, 26, and Ohio State, 22. Illinois scored 8, Minnesota 6 and Purdue 0.

Buckeye Tom Kruse placed fourth in the 177-pound class at Iowa, losing in the consolation match.

Young, Kruse, Chris Burt, Frank Romano and Ed Cummings sparked the Buckeyes during the regular season in which Ohio State won nine of 17 meets.

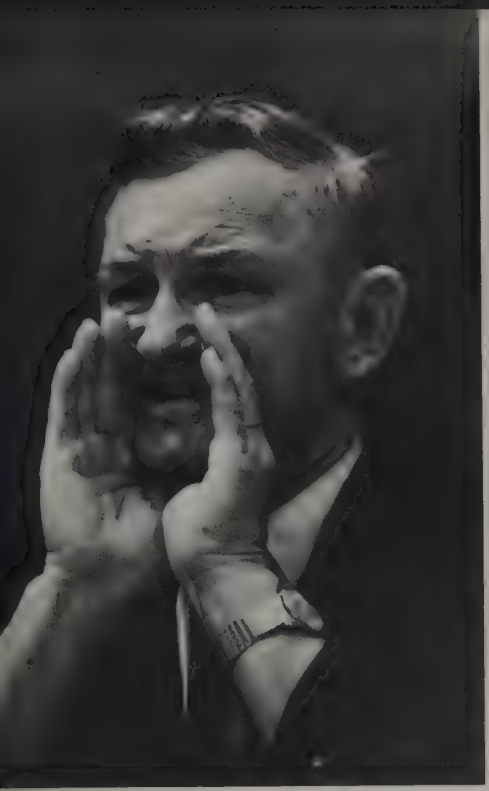

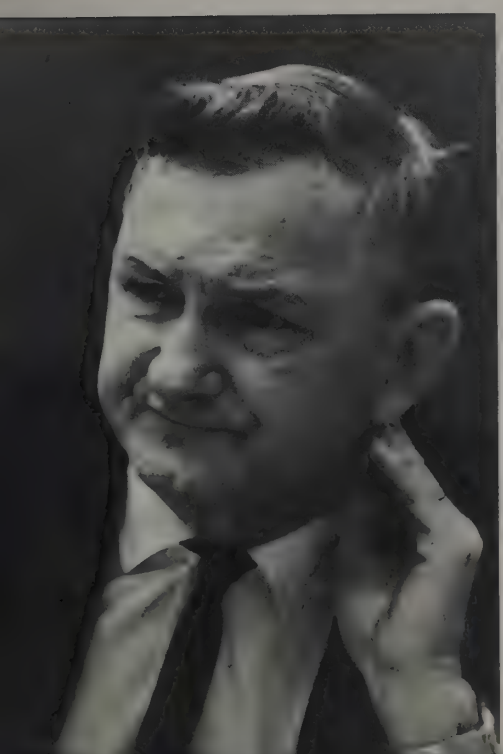

Opposite page: Mike Mahoney.
Left, Coach Casey Fredericks.
Above, Mike Mahoney.

bucks capture third in fencing

Ohio State's fencing team chalked up its best regular season record in seven years and then finished third in the Big Ten championship meet at Illinois.

Illinois upset defending champion Wisconsin and Ohio State to win the conference title. Illinois scored 45 points, Wisconsin 44 and Ohio State 35.

In the epee division, Buckeye Steve Broidy won eight bouts and lost three, and teammate Scott Spears was 7—4. They finished third and fourth, respectively.

Roland Koch won eight of 10 bouts to finish second in the foil division, while Steve Watts was fifth with a 5—5 mark.

Charles Morton won two bouts in the sabre division.

Morton and Broidy were the leading scorers during the regular season which Ohio State finished with a 10—3 record. Morton and Broidy each had 27 wins and 10 losses, followed by Richie Jacobson with 25—10.

Above, Foil fencer Steve Watts attacks against an opponent from Wisconsin. Left, Richard Jacobson attacks and is parried by a fencer from Detroit.

swimmers place fifth in meet

Ohio State's swimming team didn't tread water this year. They ended the year with a 6—4 record.

Diving star Chuck Knorr put on an outstanding performance in the Big Ten swimming meet at Michigan, but Indiana, the nation's top-ranked team, won the meet.

Knorr won the three-meter diving event and finished second in one-meter diving as Ohio State finished fifth in the meet with 158 points.

Indiana, which scored 490 points, Michigan, Michigan State and Wisconsin finished ahead of the Buckeyes.

Ohio State's Jeff Jackson finished fourth in the 50-yard freestyle and fifth in the 100-yard freestyle. Lonny Harrison and Tim Brady captured victories in other events.

Six Big Ten records were set in the 18-event meet.

Above, Jim Kirklin. Left, Dan McCarthy competes for State against swimmers from Michigan.

osu ties for first with iowa in big ten, captures third place in ncaa tourney

Serendipity. The word means unexpected good fortune, and it fits the 1967-68 Ohio State basketball season.

The Buckeye story was like a three-month roller coaster ride.

On Feb. 10, Ohio State appeared to be on its way toward the Big Ten title. By Feb. 24, the tables had been turned and the Buckeyes' hopes seemed shattered.

On March 4, Ohio State closed its regular season. The following night the Bucks were honored at a banquet for what certainly appeared to be a runner-up finish in the conference.

But within a week, the Bucks had brought out their uniforms again, and, on March 15, they found themselves in the NCAA regional tournament at Lexington, Ky. The Bucks had come back from the dead.

A little more than a week later, on March 26, the team returned to Columbus from the NCAA national finals in Los Angeles, the recipient of a tremendous welcome.

Ohio State had stunned basketball fans, beating Houston, the nation's top-ranked team, and finishing third behind UCLA and North Carolina in the NCAA tourney. It was an unbelievable accomplishment for a team which had packed away its uniforms just three weeks before. The Buckeye story was finally over.

Ohio State's 1967-68 overall record was 21 wins and eight losses. The Buckeyes were 11—4 in the Big Ten, 7—3 against non-conference opponents and 3—1 against NCAA tournament opponents.

The Bucks finished in a tie with Iowa for the Big Ten title but defeated the Hawkeyes 85—81 on March 12 at Purdue to capture a berth in the NCAA tournament.

The playoff came about when Iowa dropped a one-point decision to Michigan in the Hawkeyes' season finale March 9. Ohio State had wrapped up its campaign with a 67—64 victory over Illinois March 4.

The Buckeyes were involved in a three-way battle with Iowa and Purdue throughout the season. Ohio State started well, winning six of its first seven conference games, before hitting a mid-season slump.

In a two-week period between Feb. 10 and Feb. 24, the Bucks lost three of four Big Ten contests, dropping their conference mark to 7—4, below both Iowa and Purdue.

But Ohio State bounced back to win its final three Big Ten games while Purdue faltered badly. Iowa was a big favorite to beat Michigan in its finale and sew up the title, but the Wolverines pulled the season's biggest upset and gave the Buckeyes a new life.

In the NCAA regionals at Louisville, Ohio State easily handled East Tennessee State 79—72 in the first game and then nipped favored Kentucky 82—81 the next night to gain a spot in the national semifinals.

At Los Angeles, the Buckeyes were beaten by North Carolina 80—66 in one of the semifinal tilts, while UCLA drubbed Houston 101—69 in the other contest billed as the "dream game."

The following night, Ohio State surprised Houston 89—85 to cop third place. The Cougars had won 31 straight games before losing the night before. UCLA easily whipped North Carolina for the national crown.

Senior Captain Bill Hosket, who could shoot from far out and work under the basket with equal proficiency, sparked the Buckeyes for the third season in a row.

Hosket received honorable mention on the All-American team and was voted the best player in the midwestern district by the United States Basketball Writers Association. He was also named to the All-Big Ten team and the Scholastic All-America squad.

Hosket scored 584 points in 29 games for the Buckeyes, averaging 20.1 points per game. He made 54 per cent of his shots from the floor and 67 per cent from the free throw line and pulled down 332 rebounds.

Steve Howell, who teamed with Hosket at forward, scored an average of 17.5 points, and center Dave Sorenson averaged 16.3. This trio accounted for about three-fourths of the Buckeyes' scoring in several key conference games.

Howell scored 507 points and took down 157 rebounds while Sorenson got 474 points and snared 289 rebounds. The Hosket-Sorenson-Howell combination was considered one of the best front lines in college basketball.

Denny Meadors, who will be captain of the Bucks next season, put on an outstanding performance in the backcourt. He quarterbacked the Bucks' offense, often triggered the fast break and played a consistently rugged defensive game. Meadors averaged 9.3 points.

Jody Finney and Mike Swain saw the most action for the Bucks in the other backcourt position. Finney sparkled late in the season,

finishing with a 6.7 average in 23 games. Swain, who lent valuable experience when on the court, posted a 4.0 average in 23 games.

The strength of the Buckeyes' second-line players paid off many times during the season as Ohio State's starters, especially Hosket and Sorenson, often got into foul trouble.

Ed Smith and Dan Andreas gave strong support to Hosket, Howell and Sorenson. Andreas hit the winning basket in a one-point victory over Indiana in the middle part of the season.

Bruce Schnabel, who picked up a lot of experience the previous year, combined with Jim Geddes and Craig Barclay to help bolster the backcourt positions.

The 1967-68 Buckeyes brought a kind of basketball to St. John Arena which had not been seen since the early 1960's when Jerry Lucas and John Havlicek led the Buckeyes to the national finals two years.

To those who watched the Bucks in St. John Arena, the team must have looked unbeatable. And that's understandable since Ohio State won all seven of its home conference games. No Big Ten team came closer than 14 points to the Buckeyes at home.

The 67-68 Buckeyes were an outstanding team and they played exciting basketball. But, more than that, it was a team with a charm of its own. Buckeye fans lived and died with the team, a team that was stable, wellbalanced, and lucky to get last-minute help, even from Michigan, of all people.

Left: Cool sophomore Dave Sorenson breaks under the basket for an easy two.

Below: Looking for an open man in close, Dan Andreas protects the ball from an Indiana defender.

precise execution of plays helps osu set all time big ten field goal record

Working the ball in for layups like this one by Jody Finney enabled Ohio State to set the all time Big Ten record of 51.6 per cent for field goal shooting.

coach taylor directs an erratic team to the big ten championship

Team member Ed Smith out-rebounds three Hoosiers.

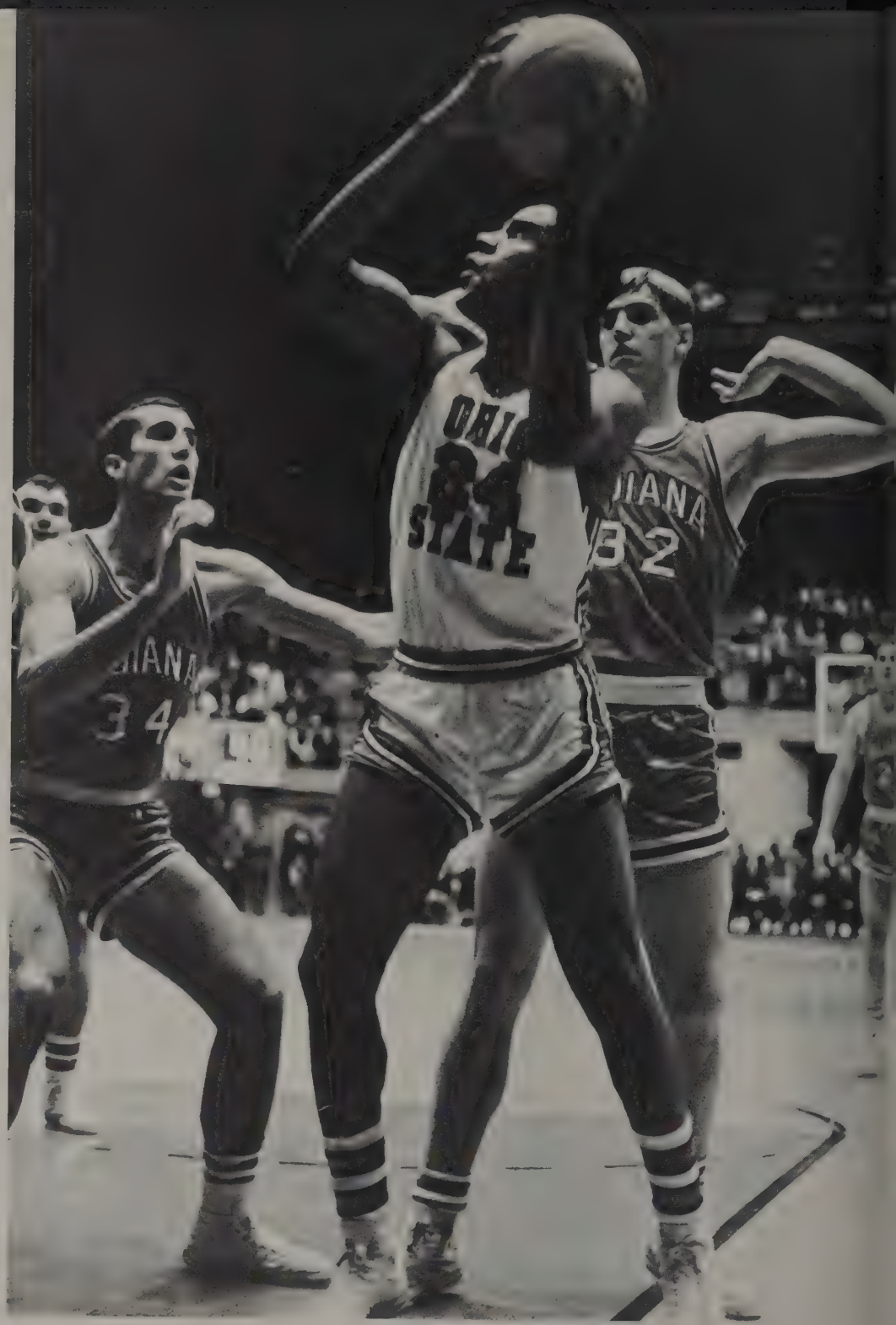

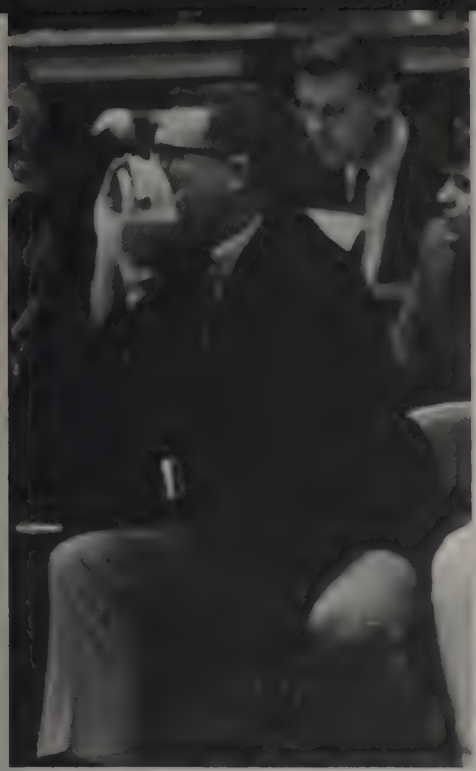

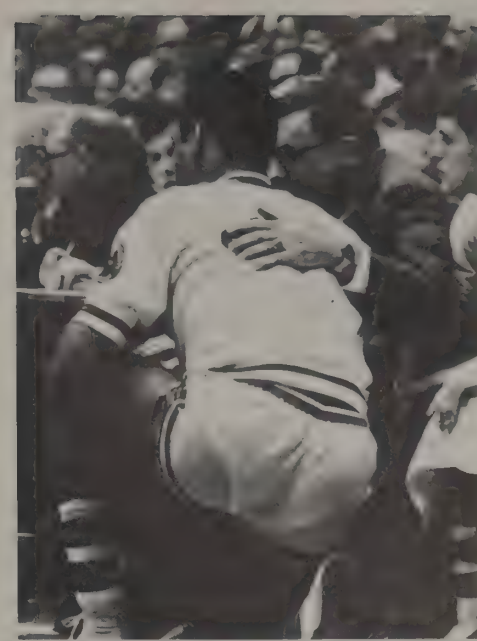

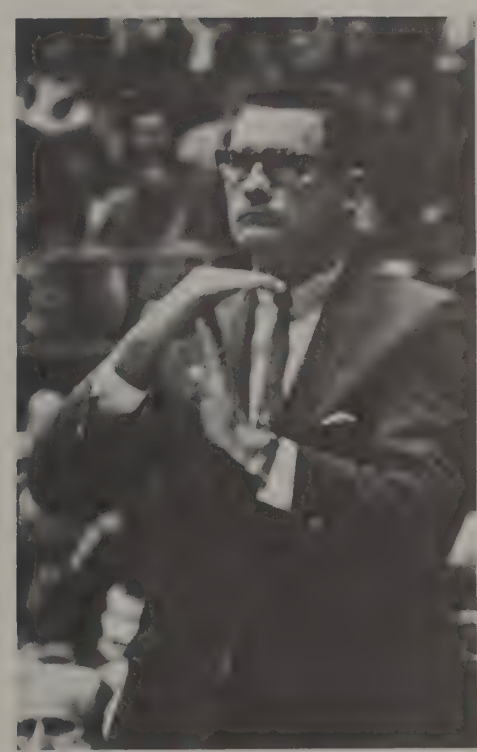

concentration, skill enable bucks to be in the first big ten playoff

Just avoiding the out-of-bounds stripe, Denny Meadors drives toward the basket.

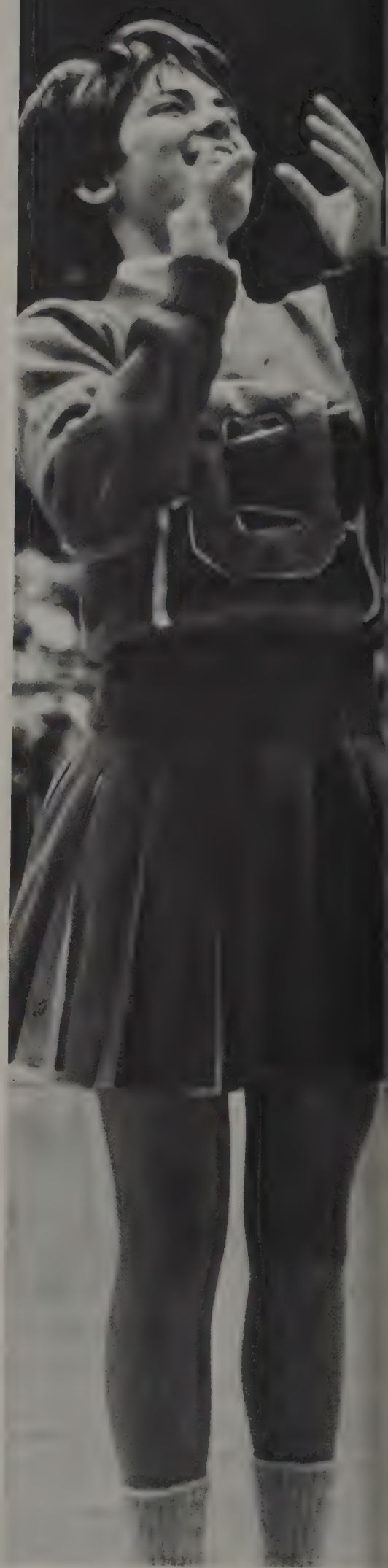

Above left: Dave Sorenson shows the concentration which helped him to be among the country's leaders in field goal percentage. Above right: Remembering those missed in the past, Mike Swain concentrates intensely on a foul shot. Left: Captain Bill Hosket demonstrates the skill and agressiveness that made him the team's leading rebounder.

Leading scorer Bill Hosket shoots softly from in close.

Following Dave Sorenson's dribble could be a lead pass to Hosket or a crowd-pleasing hookshot.

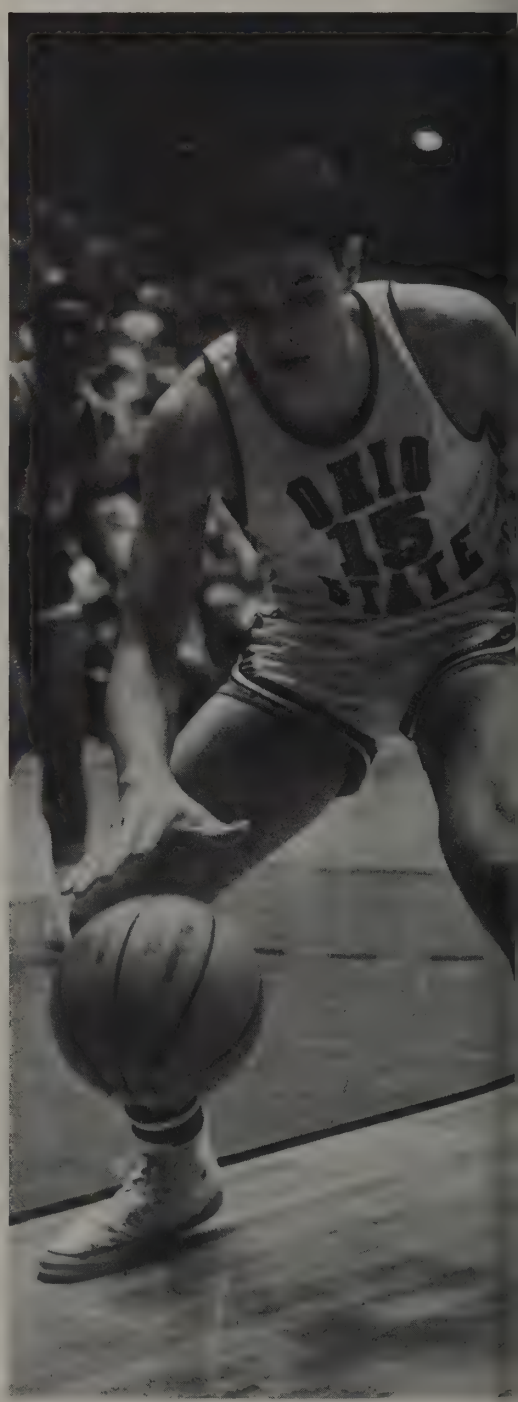

outstanding players, hustle, close games, enthusiasm contribute to an exciting season

By arousing the crowd's enthusiasm, cheerleaders hope to contribute to a victory.

OHIO
25
STATE

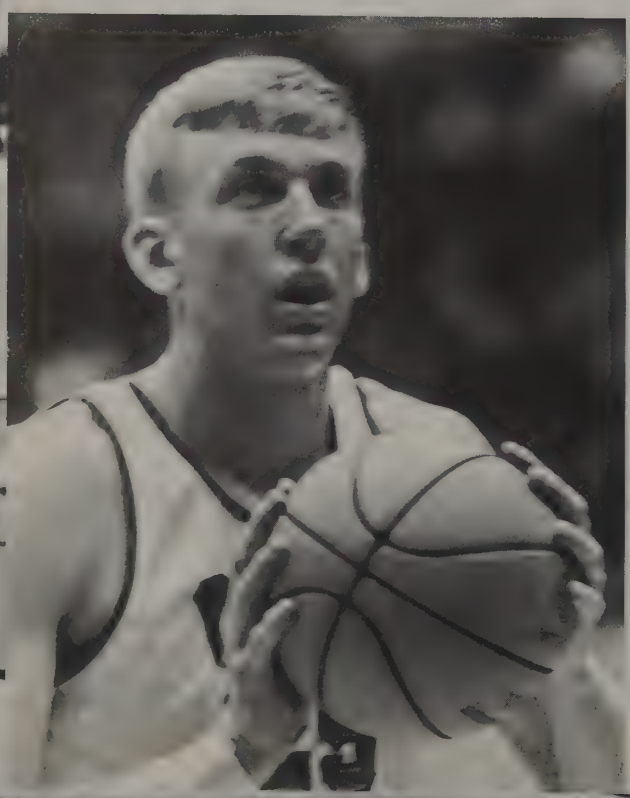

team effort sends buckeyes to their 9th appearance in the ncaa tournament

bucks upset e. tenn. state on road to l.a.

Right, Bruce Schnabel drives toward the State basket. Below, Dave Sorenson jumps against an East Tennessee opponent. Opposite page, All-Big-Ten Bill Hosket gets a shot off despite heavy guarding.

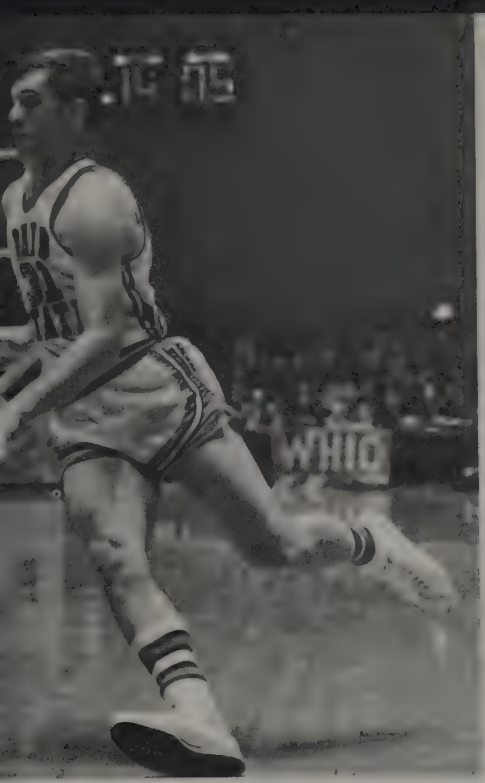
WHIO

25

22
40

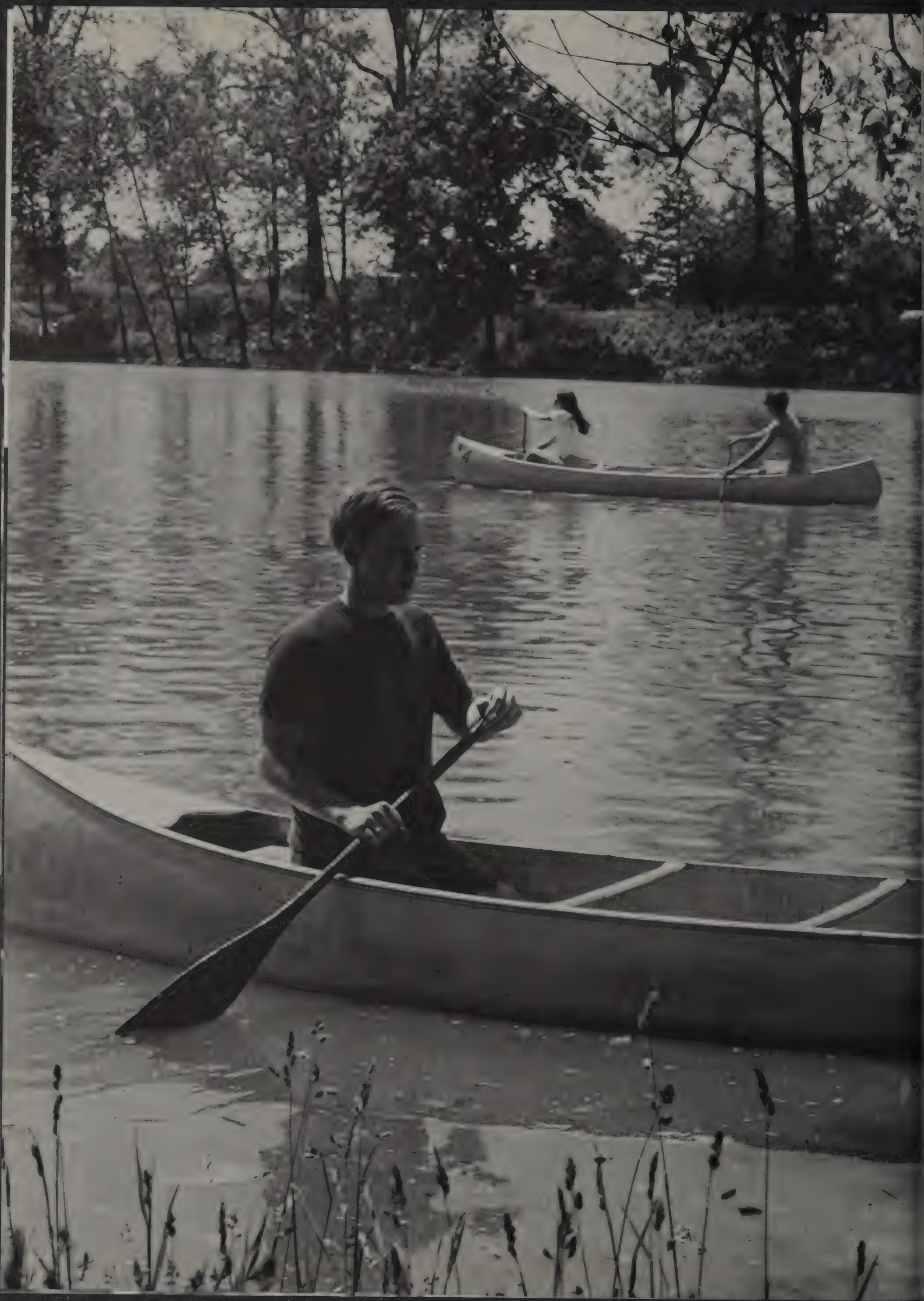

PROPERTY OF O.S.U.

spring's arrival moves activity outdoors

energy, lethargy rival in spring

grief, anger follow king murder

He was a man with a dream, a dream that black and white could live in harmony.

He spent his life preaching non-violence and was awarded the Nobel Peace Prize.

He was struck down by an assassin in Memphis on April 4, and for the second time this decade the nation bowed its head in shame and grief to mourn a loved and respected leader.

Ohio State mourned too. President Novice G. Fawcett canceled classes Tuesday. Students wept. Many wore black armbands in remembrance. Professors chucked prepared notes to talk quietly of Dr. King, what he had meant to the battle for racial freedom, and what was to come.

Violence erupted across the nation, and Ohio State tasted it too. Rumors of riots, guns and demonstrations brought fear to the campus and Columbus. Most of the rumors were unfounded.

On Friday the Black Student Union held a demonstration on the Oval. BSU spokesmen told 250 Negroes and whites to riot.

David Green, assistant professor of history, showed the crowd the remainder of his draft card which he said he had burned in class in response to Dr. King's death. He challenged advocates of non-violence to turn in their draft cards and asked those who advocated violence to contribute money for guns.

A society that used violence in Viet Nam, Green argued, cannot condemn Negroes for violence. Green's words and actions touched off a campus controversy and a University investigation.

But there was also a repudiation of violence and talk of peace. Negro leaders carried out Dr. King's planned poor people's march on Washington. At Ohio State, 150 students marched too—black and white—to the Ohio State Fairgrounds Coliseum to a memorial service for Dr. King.

The campus held its own memorial service that day after the slay ing. More than 400 attended noon services at the Administration Building where black stood beside white and both cried openly.

There was action too.

The OSU Traditions Board and May Week Committee donated the profits from May Week to start the Martin Luther King Memorial Fund, providing scholarships for incoming Ohio State students from under-privileged areas. South Campus Student Association also gave profits from its Jefferson Airplane fall concert to the fund.

Across the campus and across the nation, there was reaction. Some talked. Some rioted. Some who mourned felt that Dr. King's non-violent civil rights had died with him. Others tried to carry on his dream.

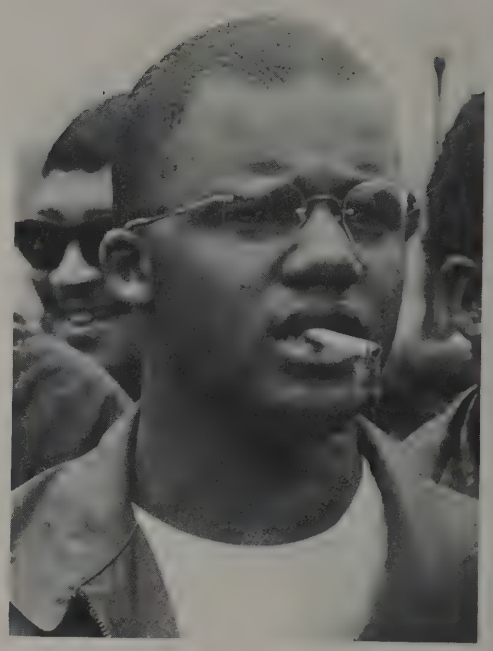

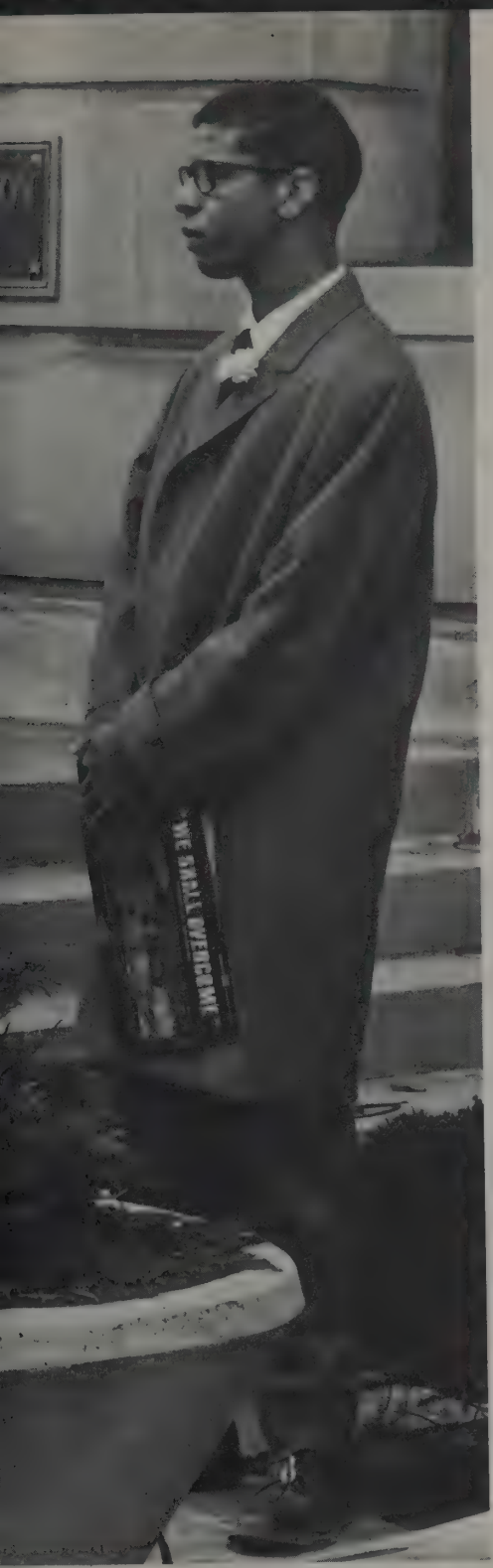

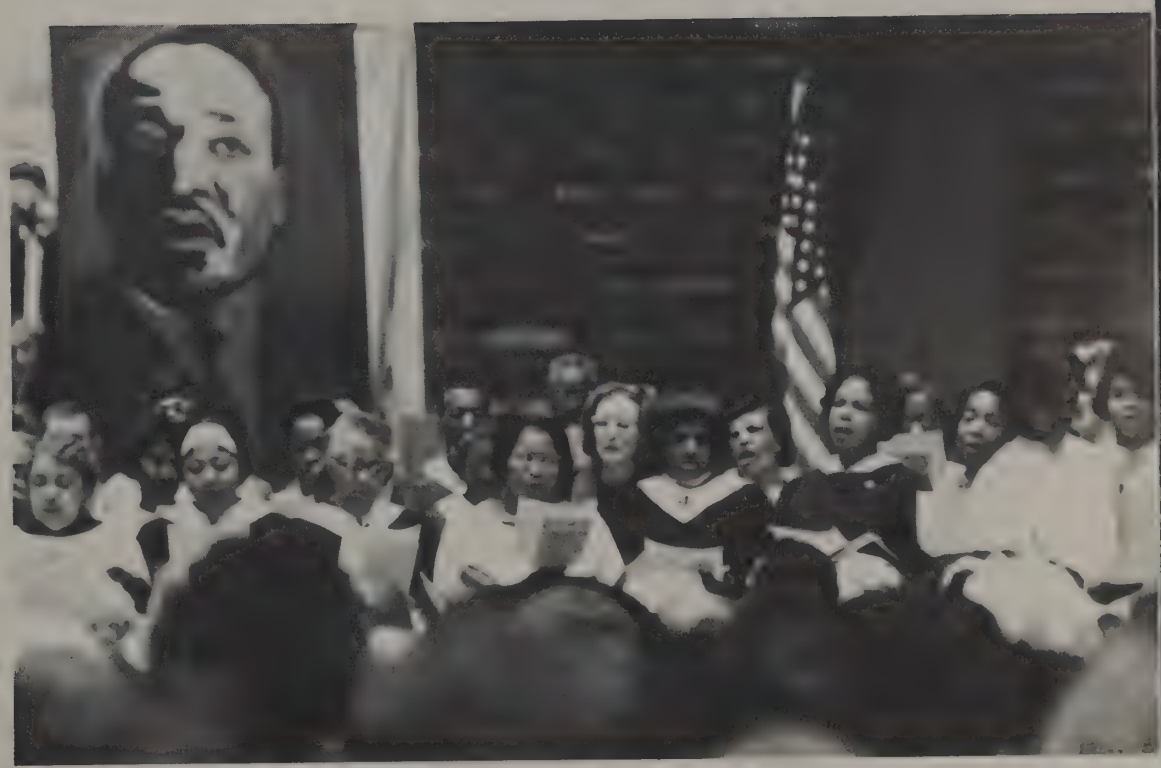

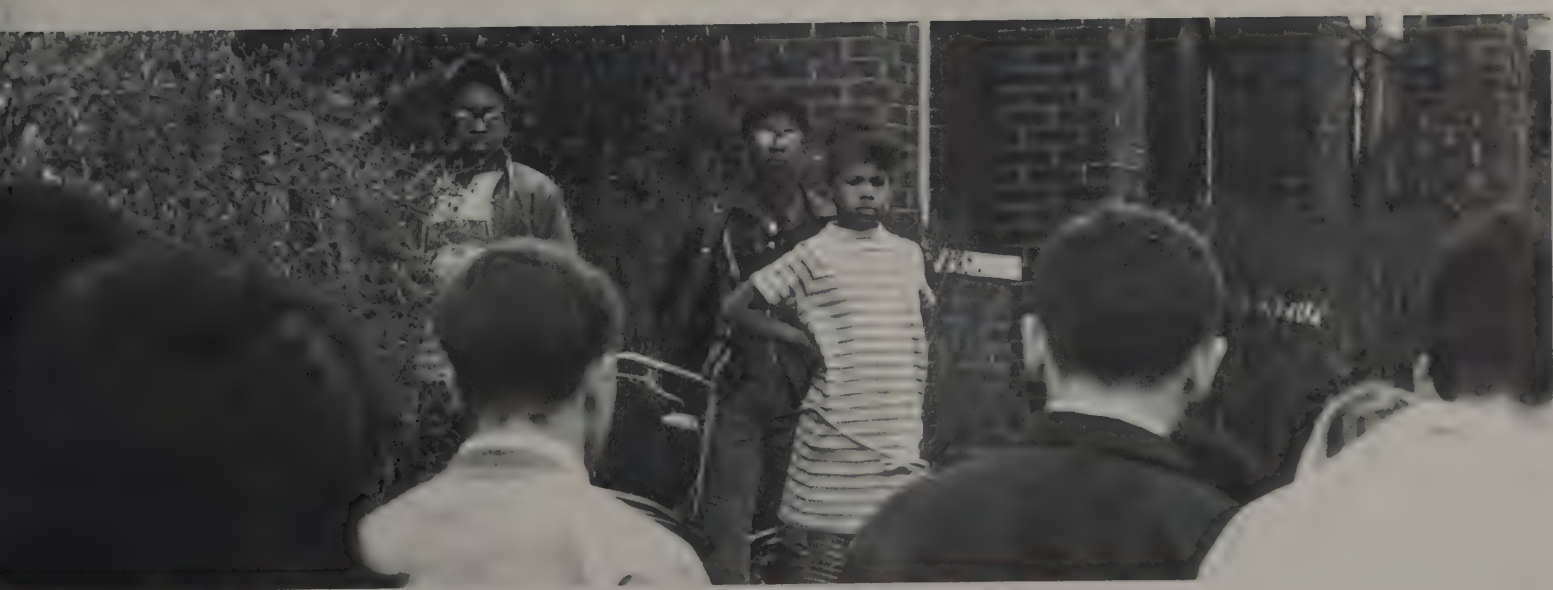

aquanauts base show on myths

The Swan Club has no ugly ducklings, just 26 skilled swimmers.

"It provides an opportunity for girls who want to swim and a challenge to those who are already skilled," says Swan Club adviser, Dr. Annie Clement.

Two groups of members are chosen each fall according to skill and ability. One group takes instruction, while the other is already proficient. Both participate in the club's annual spring synchronized water show.

This year the club presented "Mythology" April 17-20 with 15 compositions depicting early and contemporary mythology. Featured solos included Charity Petrie in "The Ride of Dulcinea" and Toni Stephens in "Scheherazade."

The club entered the Midwest Intercollegiate competition and placed in three categories; Toni Stephens, second in solo division; the team, third in team division; and Karol Brown, Suzy Pease and Donna Richardson, third for their "Time of Noon" in the trio division.

Officers are Charity Petrie, president; Toni Stephens, vice president; Donna Richardson, treasurer, and Margaret Heath, publicity.

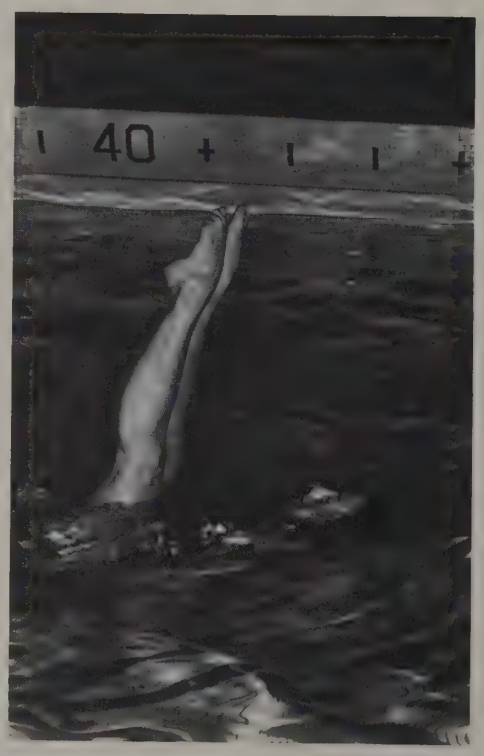

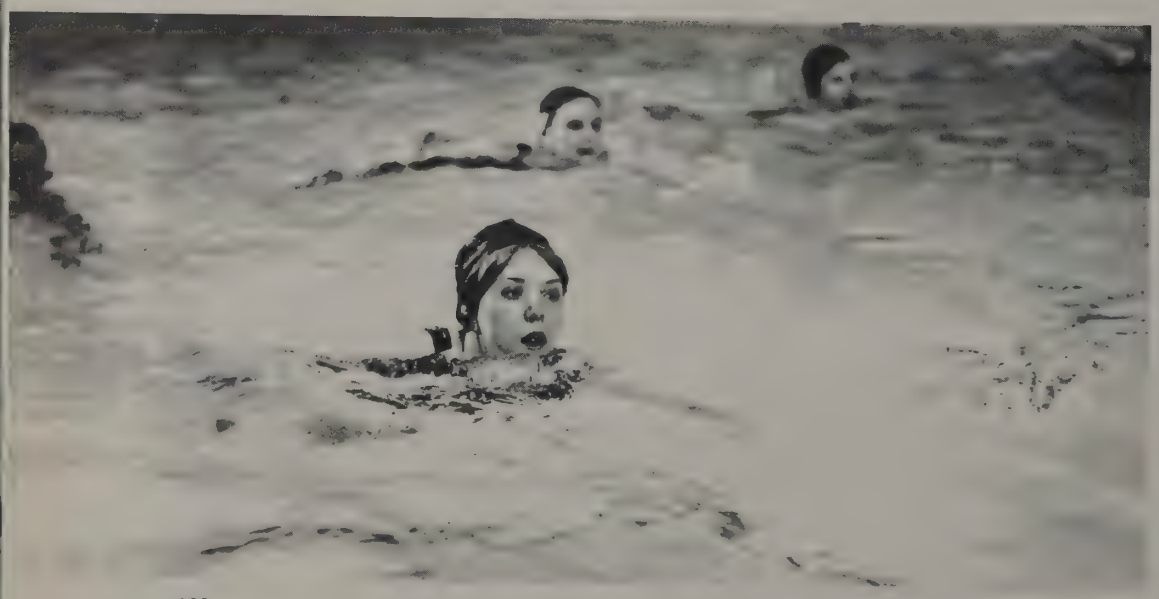

pomerene gym goes coed as wra sponsors gym-jam

the listening lab—
where silence is golden
while tapes keep rollin'

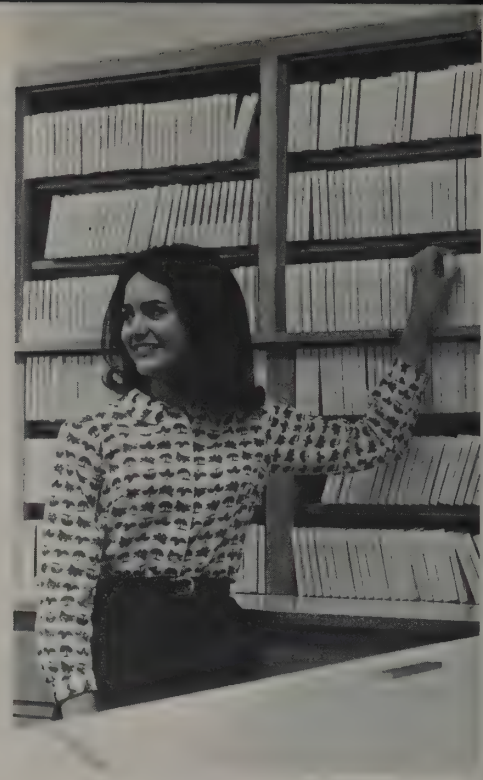

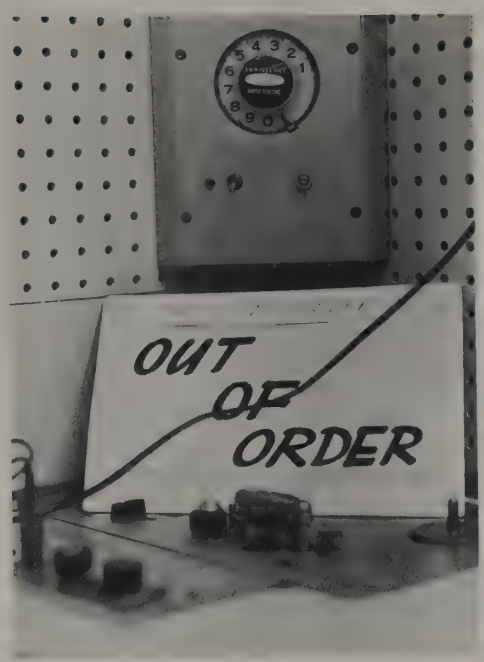
OUT
OF
ORDER

REGISTRAR

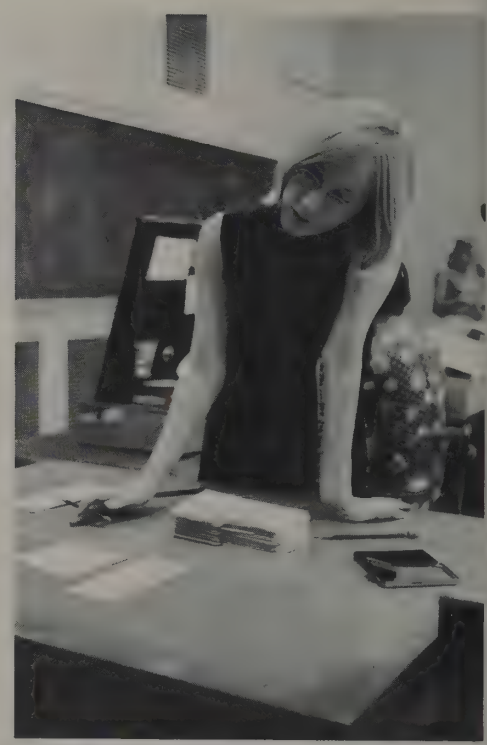

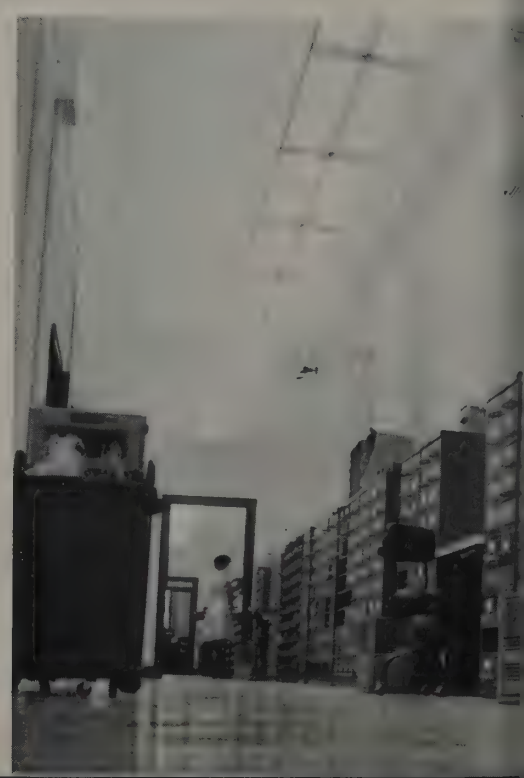

ibm computers enable students to get grades, schedule cards, fee cards faster . . . more efficiently

take-over by black students causes furor

A spectacular lock-in of university Vice President for Business and Finance Gordon B. Carson on April 26 capped a year-long drive by members of the Black Student Union for redress of grievances alleged by them.

About 60 members of the militant BSU entered the office of Vice President Carson about 9 a.m. on April 26 to protest an incident on a dorm jitney bus.

By noon the building was under siege, and the second floor had been sealed off by BSU members. Carson said he was "held hostage" and was not permitted to make any phone calls.

About 5:30 Carson, spokesman for the BSU and John E. Corbally Jr., provost and vice president for academic affairs, emerged from the building and read a list of agreements they had made which ended the take-over.

Reaction over the campus and the state was quick and vocal.

President Fawcett, who was not in the building during the take-over, said the action of the students "cannot be condoned."

On April 30, Faculty Council met in emergency session and passed three rule changes involving discipline.

Five hours after the Faculty Council met, the Board of Trustees met in emergency session and moved that "appropriate action" be taken against "any and all persons involved."

On May 3 President Fawcett appointed a five-member faculty committee to conduct hearings on the takeover, and during finals week more than a dozen Ohio State students had been indicted by the Franklin County Jury on charges stemming from the incident.

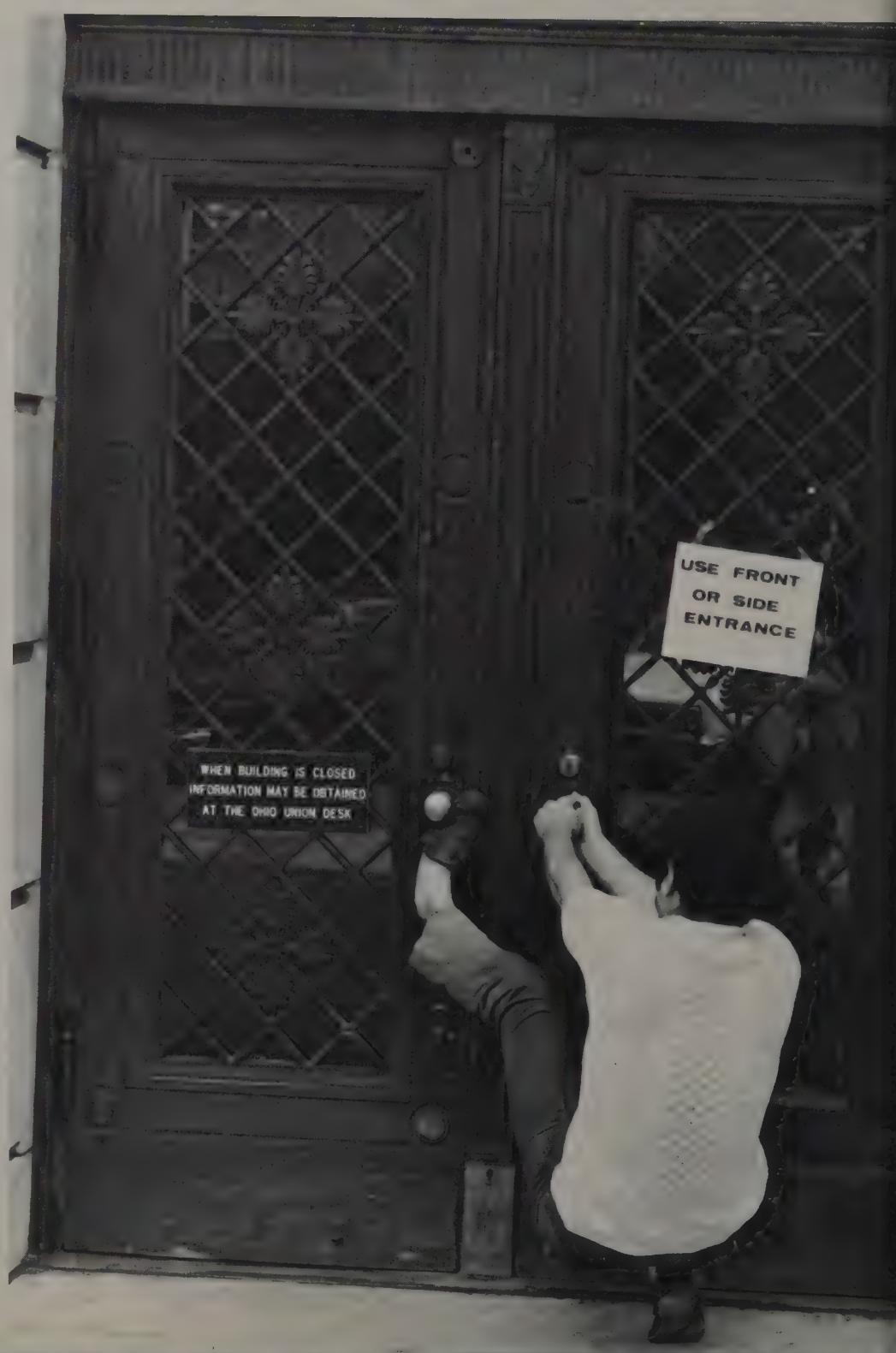

190

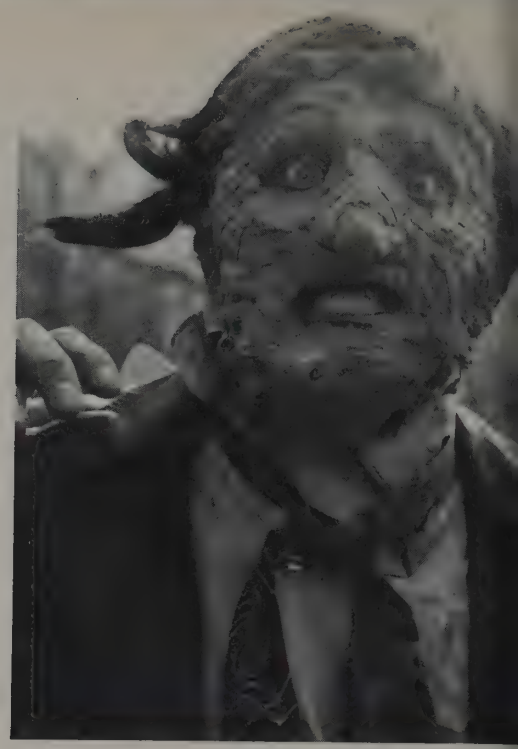

Right: Dork
Below: Godfrey Frazier.

freakey frank . . . campus dream king

Frank Munafo likes being the "ugliest man" at Ohio State.

After winning the 1968 Ugliest Man on Campus title, a trophy and a typewriter, Frank said, "It's great! It's the one time in your life when you can go on campus and do stupid things."

"Freakey Frank," a junior in agriculture from Hamilton, was co-sponsored by his fraternity, Alpha Gamma Sigma, and Kappa Delta.

"The theme," Frank chuckled, "was 'Mafia Style.' I'm Italian and the guys are always razzing me, so I entered."

He credits his success to his ride around the Oval in a manure spreader.

"I had to do something different and really crude," Frank said. "We decided on a manure spreader. I didn't want to ride it myself, but we took a vote. I lost."

Students dropped pennies, nickels and dimes in cans to vote for their favorite ugly man and raised $1,789 for charity. Alpha Phi Omega, who sponsored the campaign spring quarter, divided the money between the campus Student Leadership Endowment Fund and the Franklin County Tuberculosis Society.

Above left: Peter Pimple
Left: Freakey Frank.

spanish students are backward learners

One by one, students drift into the classroom. They smile at the instructor or quip with him. The bell rings, and the class becomes an experiment.

This is Experimental Spanish with slides, tapes, conversation the first day of the first quarter and a textbook with pictures and no words.

The sequence, 101 through 104, was initiated at Ohio State in the fall of 1967. Glenn Probst, a teaching assistant in romance languages, came from Brigham Young University to teach it.

Members of the class were chosen in a random sample. Students volunteered to have the same teacher for four quarters. The only prerequisite was that they had no previous Spanish.

Each class period begins with a movie. Probst uses tapes of sentences which relate to the slides. He moves between the rows of students, calling on them by first name to drill on vocabulary and conversation.

At no time do students see the English equivalent of what they're saying. Explanations and questions are in Spanish.

Probst calls this method "audio-visual" and says it teaches conversational Spanish instead of literal translation. Students get the general idea of what is said.

The sequence of learning is listening, speaking, reading and writing—a more normal way of learning a language than the conventional method, says Probst.

The class atmosphere is relaxed. Students think it's fun. They prepare well for the rapid-fire question-answer drills, often interspersed with laughter and jokes—in Spanish—about goofs.

Probst, a soft-spoken man who smiles easily, says the system seems to be successful. Only eight students left the class after the first quarter.

During the third quarter, a foreign language test will be given to Probst's class and to another group with the same number of quarters. The results will be compared. Probst says the study will not be completely valid, however, because the other group will not have had the same teacher all four quarters.

Meanwhile, as one student put it, the experimental students are learning Spanish backwards—and having fun doing it.

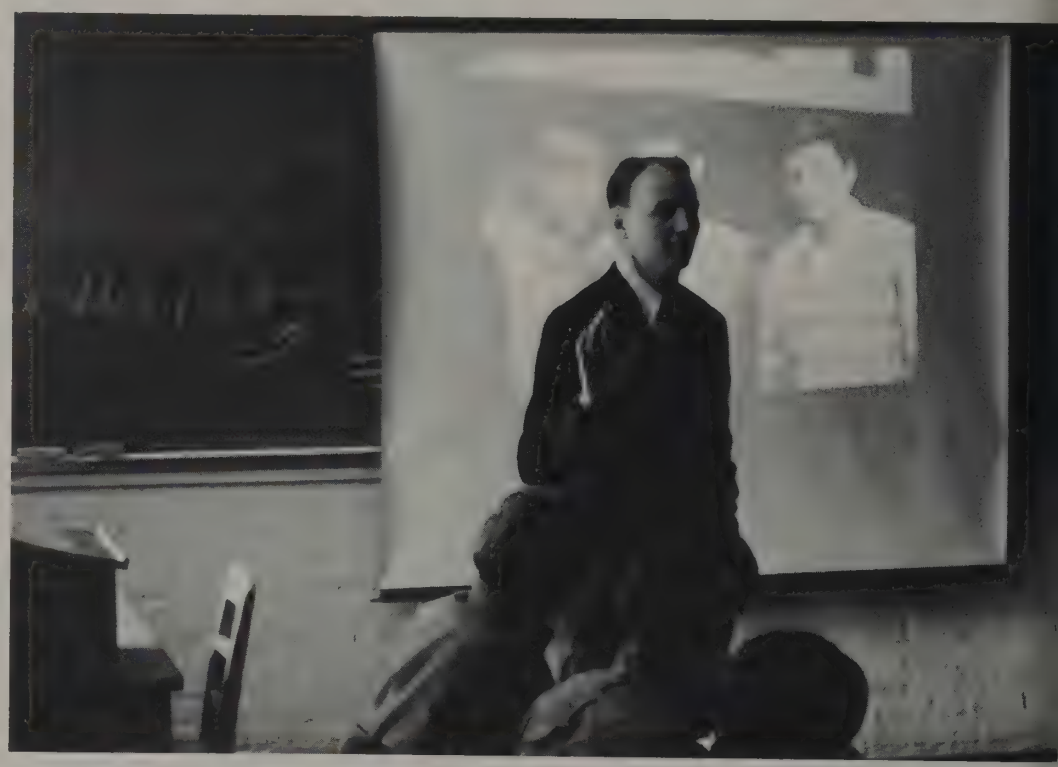

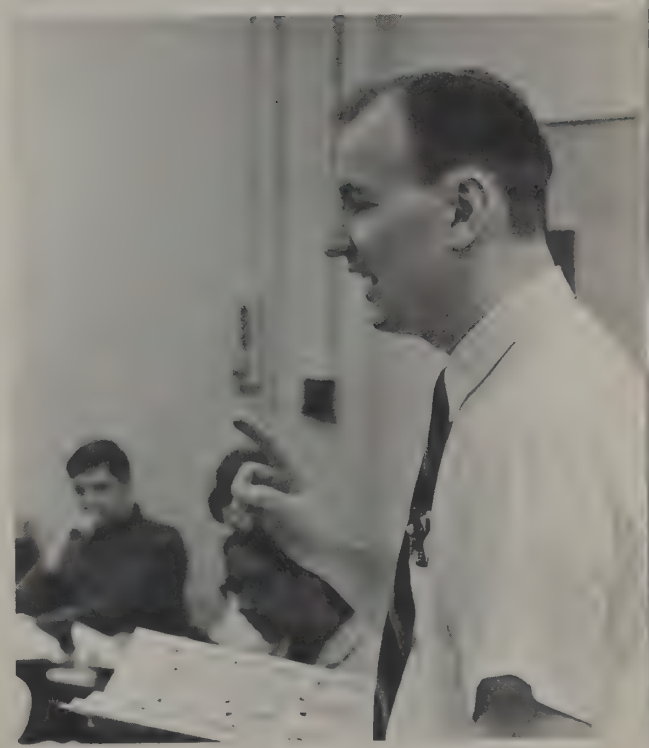

u.p. and jay shaffer win, student power issue dominant

The student body presidential election was like a box of crackerjacks. It had more surprises than candy.

In years past, most students yawned and stayed away from the polls as one or two candidates vied for the position.

This year, however, four tickets were on the ballot, and students weren't yawning.

They packed the auditorium in Hagerty Hall and dorm lounges to hear the four debate. Students campaigned loyally for their choice and loyally denounced the other candidates. Letters to the editor in the **Lantern** multiplied. Handouts, buttons and posters popped up all over campus.

One of the controversial tickets was Stuart Meck and his running mate, Jeffrey Tannenbaum, both from the **Lantern** and sponsored by Student Political Association. Meck, who was once hanged in effigy for panning the Greek Week skits, ran on a platform of student representation on faculty committees, a campus opinion magazine, a major piece of sculpture for the Oval and more freedom for dorm students.

Independent David Grulke stressed his list of presidential qualifications and past record in student government. Grulke wanted a new student mediation board to implement a code for student demonstrations, more work to eliminate housing discrimination, re-instatement of the Student Discount Service and a re-evaluation of dorm house-keeping services. His running mate was Robert Wensink.

Another independent, Fred Davis, asked for a major increase in student rights, a totally volunteer ROTC program, free selection of student housing, strict enforcement of the open housing code and due process concessions by the university in student discipline cases. His running mate was Robert Barcus.

The last candidate, Jay Shaffer, and his mate, Crofford Macklin, ran on the University Party ticket. They pushed for expansion of student government, establishment of an agency to lower prices of High Street businesses, lobbies for larger state education allotments and lower fees.

In a surprise move the day before the election, Meck and Tannenbaum withdrew—throwing their support to Shaffer and Macklin.

In explaining the withdrawal, Meck said, "Dave Grulke will never understand my opposition to his bid—it's that strong. His presidential candidacy has become a very weighty moral question in my mind. He must not win.

"Although the student body presidency is alluring, I'd rather be right. For that reason Tannenbaum and I are backing Mr. Shaffer and Mr. Macklin, both fine people. I don't want to split Shaffer's support."

Shaffer and Macklin won. Out of 3,641 votes cast, they captured 47 per cent. Grulke had 38 per cent, Barcus 15 per cent.

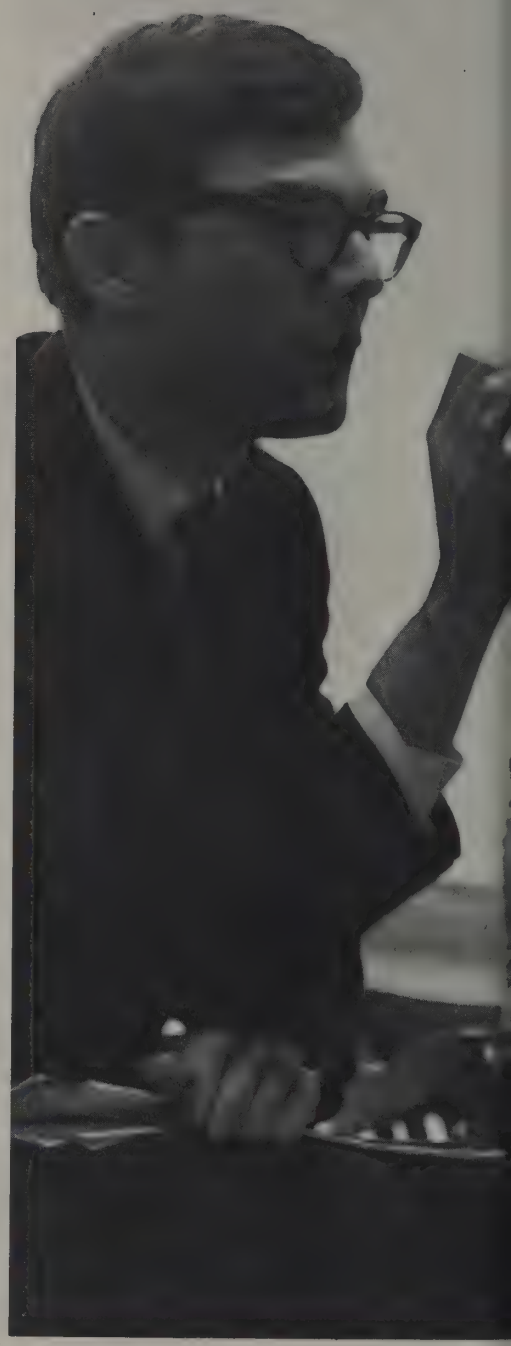

Jay Shaffer

Dave Grulke

Fred Davis

Stuart Meck

celebrities woo college vote

A capacity crowd of Paul Newman lovers and pro-McCarthyites jammed Mershon Auditorium April 25 to see the actor.

Newman, speaking at Ohio State on one of many cross-the-country stops, had come to enlist support for Sen. Eugene McCarthy.

When he walked on stage, the student audience shouted and sighed. He stood and smiled, dressed in a dark suit and white tie, his famous blue eyes taking in the enthusiastic welcome.

Newman said he wasn't campaigning as an actor but because "I have six kids. When they dump this old carcass on the ground, it will never be said that I wasn't part of my times. I'm not giving up my citizenship because I'm an actor."

He said that young people have been apathetic for the past five years, but now they have found a banner in McCarthy.

"I believe young people are going to make up for the Kennedy and Rockefeller money," he said, and added that students could take the issues to the people.

The actor called McCarthy the right man for the Democratic presidential nomination.

"McCarthy's record is extraordinary," Newman said. "There is a myth in Congress that one must have his name on as many bills as possible . . . He has also called for a reappraisal of what our national priorities must be."

A Negro student asked, "What is McCarthy going to do for my people?"

Newman answered, "Good government is for everybody, not just for black people, or white people, or people in Appalachia, or a privileged class. But I can tell you this, nobody is going to get anything until the national priorities are switched and we stop dumping $30 billion into Viet Nam."

The crowd applauded wildly—and again later—and when he finished.

Astronaut and retired Col. John Glenn came to campus April 24 stumping for Sen. Robert Kennedy.

His face looked older and more lined than the television close-ups and newspaper photos of a few years ago when he was part of the space race. But Glenn was enthusiastic and roused more than 500 persons on the Oval to cheer several times.

He told the crowd that Kennedy is the only candidate to "tell it like it is, face up to the facts, and do something about it."

Gazing out at the young-looking throng around him, Glenn said, "Youth today is undergoing a crisis in confidence. They are the first generation to grow up with the scientific method and they are extending it to government, philosophy and society. They want to know why."

"We don't hide our problems—even if they are big and many—but sometimes we forget what we have here. We're by far the greatest country."

Glenn urged students to support Kennedy's bid for the Democratic presidential nomination and to canvass for the Indiana primary.

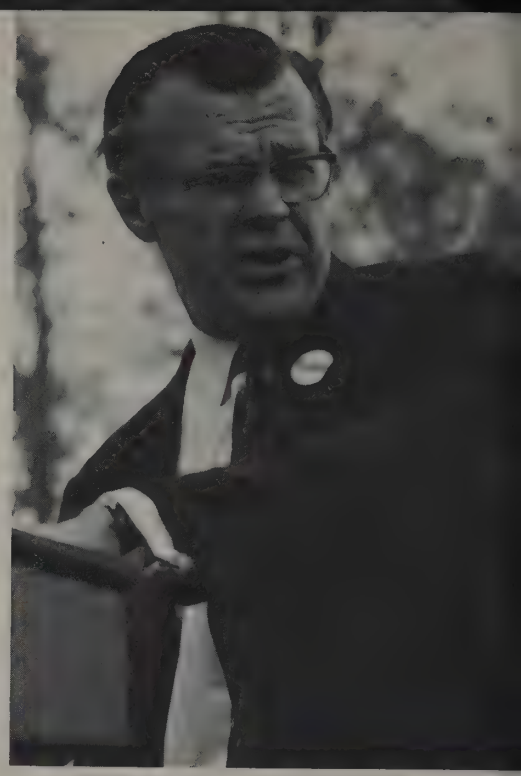

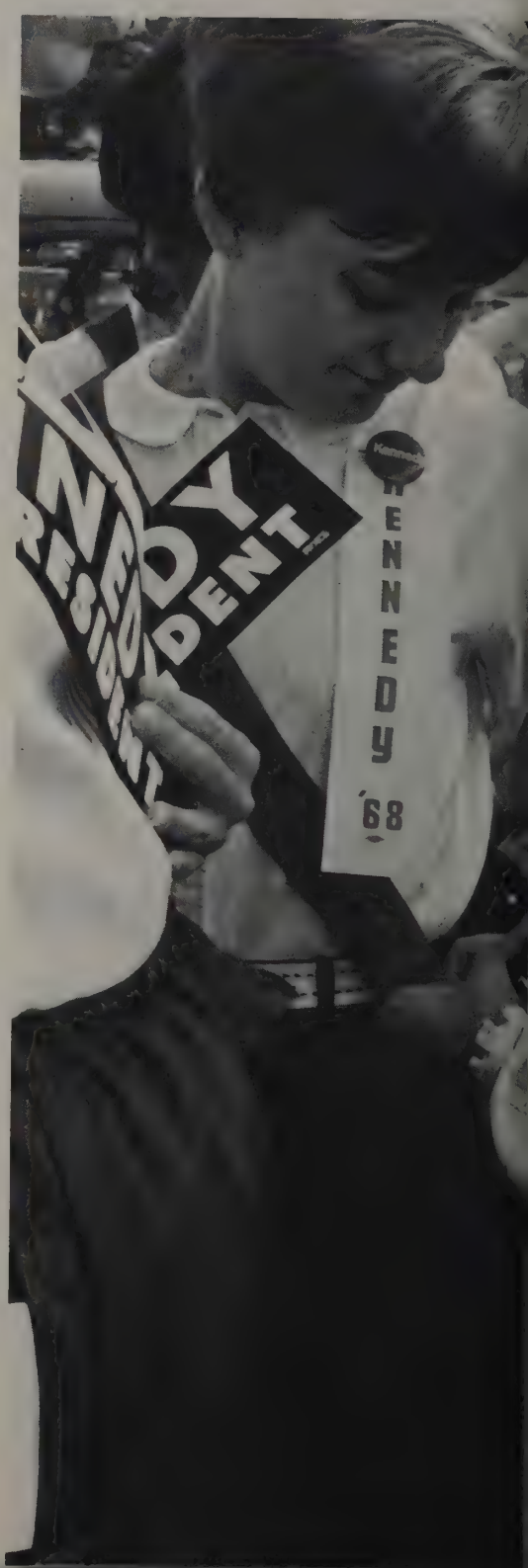

Above left: Roger Hilsman, member of the Kennedy administration, spoke for Robert Kennedy. Opposite page, above left: Paul Newman. Opposite page, lower left: John Glenn.

10

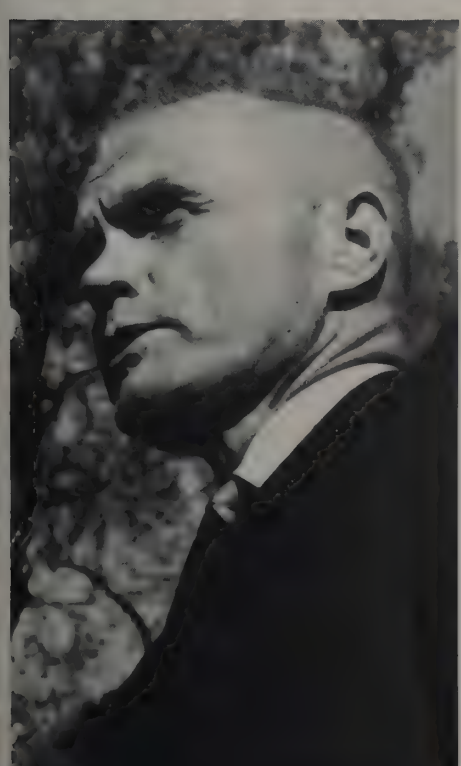

pat paulsen brings his presidential bid to state

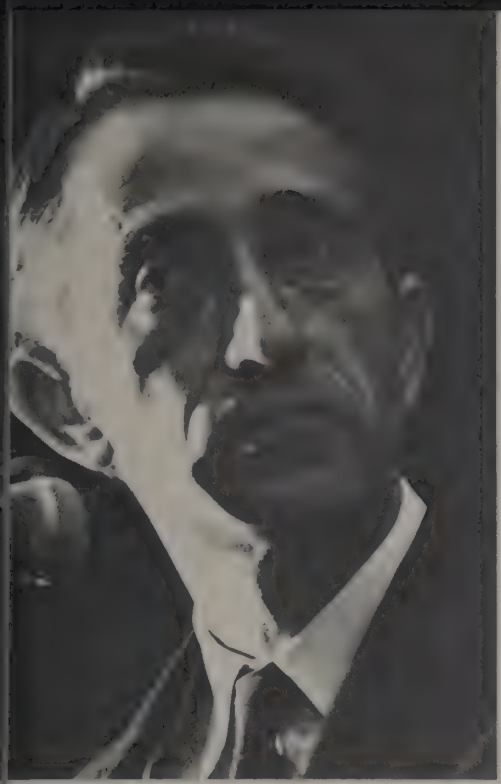

Above: Mike Settle, rhythm guitarist of The First Edition and member of Pat Paulsen's campaign team. Left: Aaron and Freddie, Watts delegates for Paulsen.

and the rains came . . .

brick walls enclose bustle of student life

Many-storied building blocks . . . bunches of bricks and window panes . . . cubicles on campus . . . dozens of dorms.

Dorm, that's the vernacular. Adults say dormitories and residence halls. At Ohio State, dorms are home for thousands of students.

Clusters of dorms dominate North Campus, South Campus and the rapidly growing West Campus. Inside the brick walls exists a world of day people, night people and gray people who are up day and night.

Dorm students are a special breed. They're used to standing in line—for breakfast, lunch and dinner, for elevators, for mail, for showers, for phones, for . . .

It's a life of wee-hour talks, sunbathing, shaving cream fights, girl-watching, shouting at the rowdies next door, water fights, studying in spite of rambunctious roommates, pajama parties, dodging the counselors' watchful eyes.

Life in a dorm is a crazy, confused, never-ending story.

Dorms . . . never dull . . . sometimes a refuge . . . sometimes a prison . . . more than a building . . . always home.

study, pranks
clothes, calls
typify
dorm life

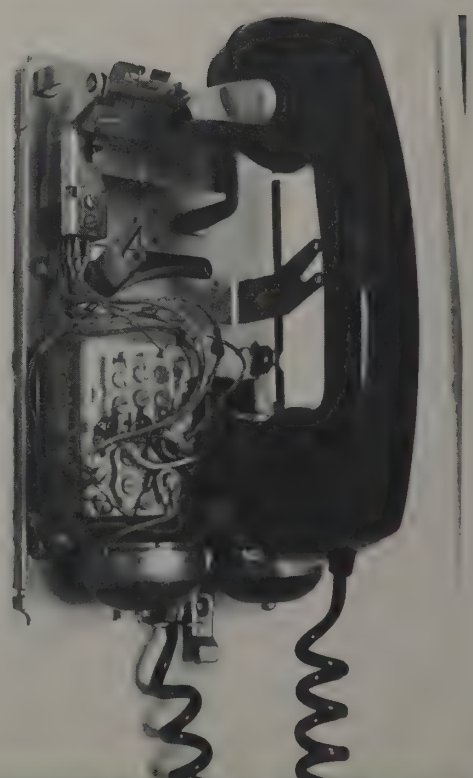

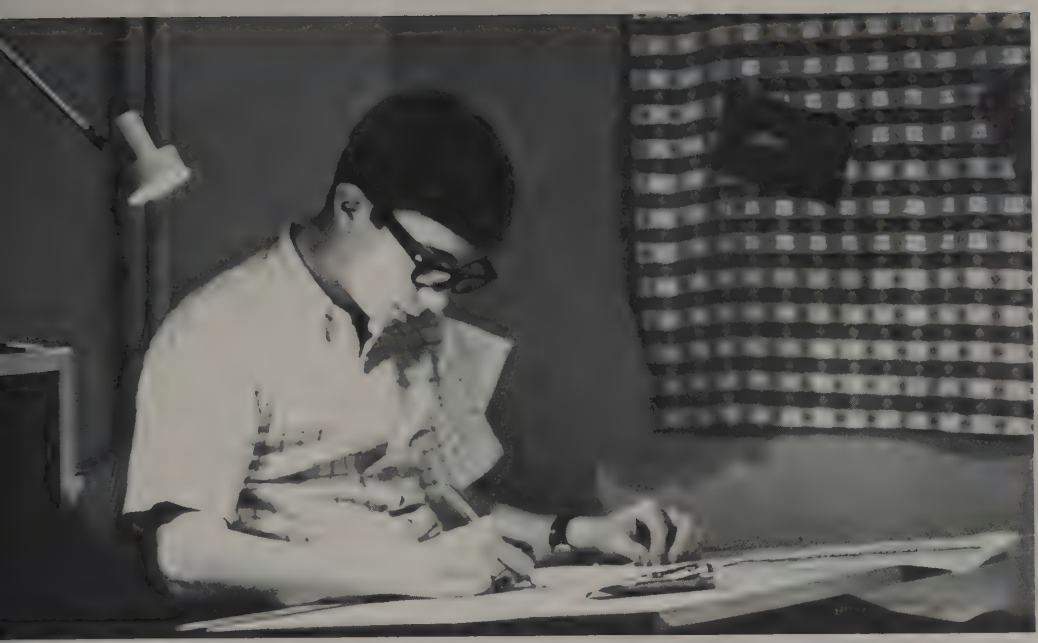

star-crossed lovers meet

Above right: Dennis Piatak, Stephen Conrad, and William Watson. Immediate Right: William Watson and Bronwynn Rieppel. Far right: William Watson and Stephen Conrad. Opposite page, above: Bronwynn Rieppel.

Two of the most famous lovers in history lived, loved and died at Ohio State spring quarter.

University Theatre chose the right season for its production of Shakespeare's "Romeo and Juliet."

Director Donald Glancy put some spring into Shakespear's classic. He let actors do their thing —mixing slapstick and double entendres to balance the tragedy.

The acting was excellent, except for occasional overdone English accents and an exaggerated performance by Gene Coggin as the nurse.

Stephen Conrad turned in an outstanding performance as the sparkling, innocently suggestive Mercutio. Minor character Harry Ross as the servant Peter was delightfully impish and bawdy.

But it was William Watson and Bronwynn Rieppel—beautiful people portraying beautiful people, Romeo and Juliet—who wrung the play of its wit and poignancy.

The fight scenes, swords and knives flashing, were arranged effectively by Franklin Mohler II.

Jerry Emery's set, complete with a rose-covered balcony, was colorful, but the colors ranged from gloomy shadows to gay hues and set the tone.

Joy Spanabel did a superb job with the costumes, taking as much care with the clothes for minor roles as for the major ones.

play preparations begin
backstage with make-up,
set design and costuming

fair lady visits state

Cockney prattle and mellifluous effusions abounded in Mershon spring quarter as University Musical Productions presented "My Fair Lady," Lerner and Loewe's musical adaptation of George Bernard Shaw's "Pygmalion."

Director John Morrow, with choreographic help by Vera Blaine and choral coaching by David Watkins, led a fine cast in an excellent production.

Dina Howell was an appropriately versatile and volatile Eliza Doolittle, and Tony Schmitt's portrayal of testy Henry Higgins was admirable. The supporting roles of Mrs. Higgins and Col. Pickering were well played by Jane Davis and Bob Boyer. But it was Bruce Vilanch as the irreverent Alfred P. Doolittle, Eliza's father, who won audiences' favor. His boisterous presence added immeasurably to the comic effect of the play.

Fine acting and direction combined for a show that was just loverly.

Top: Bruce Vilanch. Center: Dina Howell. Below: Tony Schmitt and Bob Boyer. Opposite page: top left, Bruce Vilanch; top center, Dina Howell and Tony Schmitt; top right, Dina Howell and Tony Schmitt; lower left, Dina Howell.

mirror lake provides relief from pressures of student life

the printed word at ohio state—

Readers of the three major campus publications had something to watch this year. One publication died, one debuted, and one expanded.

The **Sundial**, the 56-year-old humor magazine, died from lack of interest and financial woes. Its

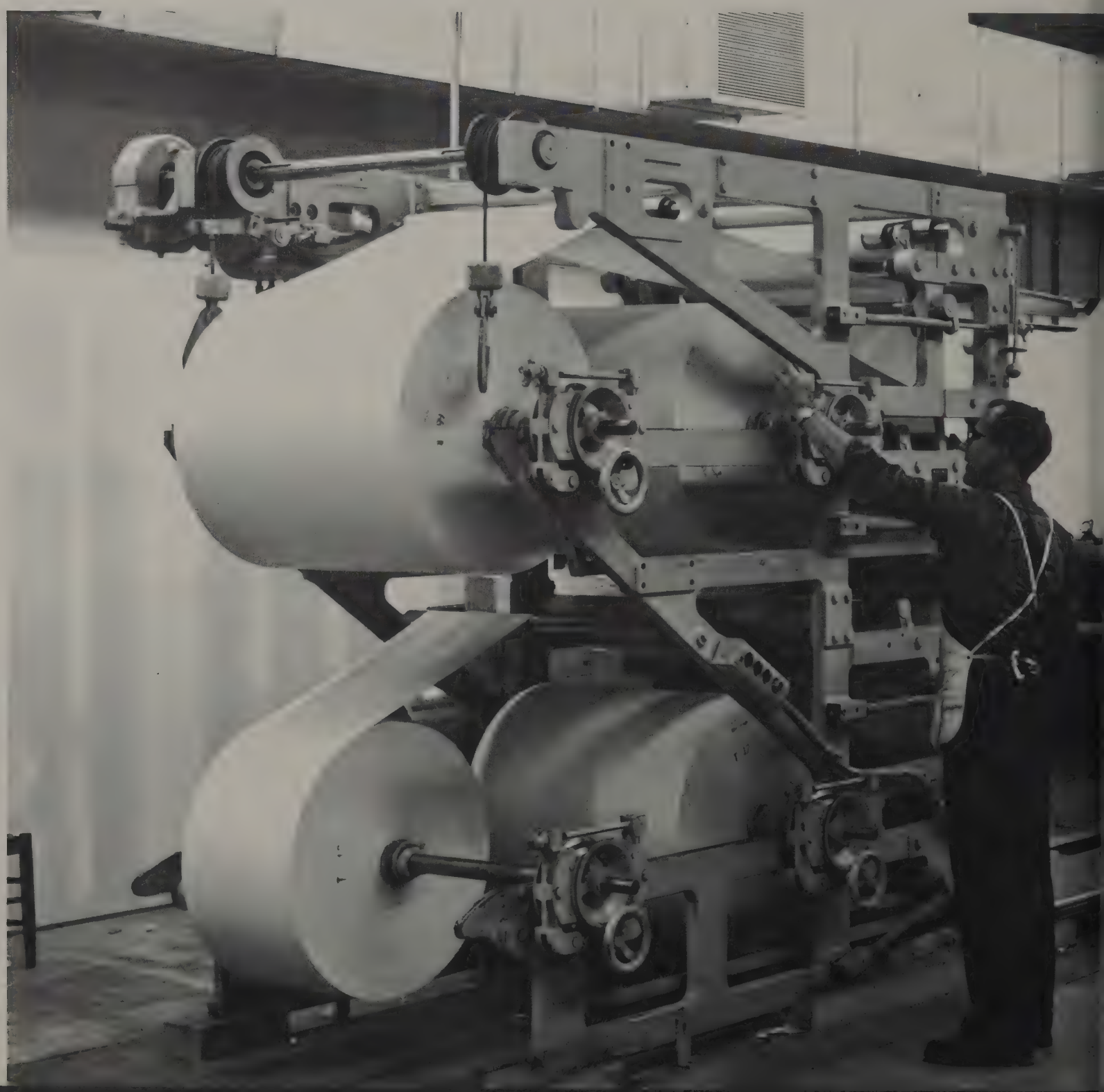

publish, perish, progress

small staff couldn't increase sales enough to pay a $1,000 printing bill. The Publications Board confiscated the assets and the magazine operated on an issue-to-issue basis until it lost its Ohio Union office.

The staff had failed to appoint a business manager and prepare its winter quarter financial and circulation report. Mrs. Karli Jo Hunt, publications director, says the magazine could continue if the **Sundial** overcomes these problems.

As **Sundial** faded out of sight, magazine students in the School of Journalism, created a 32-page publication, **Showcase.**

"Man and His Music" was the theme for the first issue. A special report section, which included humor and topics like looting in cities, was in the back of the book.

A class of 10, Journalism 627, and instructor Todd Hunt planned, wrote and edited the magazine. The School of Journalism hopes to publish **Showcase** once a quarter.

The oldest publication on campus, the **Lantern,** expanded with the acquisition of a new offset printing press. The new press on Kenny Rd. replaced the older letterpress in the first floor of the Journalism Building. All **Lantern** printing operations moved to the new plant over spring break.

The **Lantern's** new press means a new look, more advertising, 16 pages, pictures in four colors, and a circulation of 35,000. The old press printed 22,000 copies in eight hours, while the new one churns out 22,000 in two and one half hours.

Also new to the **Lantern** is its adviser, John Clarke, who hopes the newspaper can soon make some of the changes possible with the facilities.

Editors this year included Rick Kerger, summer quarter; Joseph Keefer, fall; Susan Reisinger, winter; and David Gollust, spring.

students select su harris as may queen

Su Harris

Pamela Wilson

Above left: Terri Katz.
Above: Joy Martin.
Left: Queen Su Harris.

drenching limits may week,
memorial service held

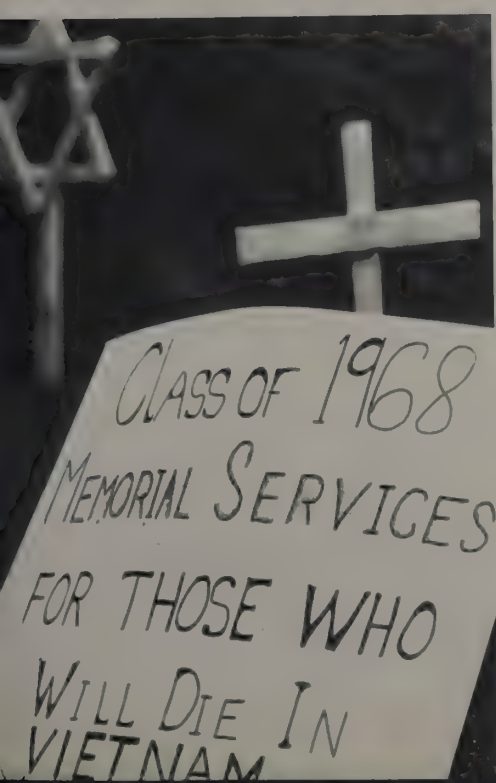
CLASS OF 1968
MEMORIAL SERVICES
FOR THOSE WHO
WILL DIE IN
VIETNAM

may week

festivities include honorary initiations

may week dinner honors student leaders

Right: Trustee Bertram D. Thomas and former SCSA president Bill Shkurti. Opposite page, upper right: President Novice G. Fawcett, Mortar Board President Ruann Pengov, Student Body President Lloyd Siegel, and Sphinx President John Bender. Opposite page, lower right: James Stitzlein and Trustee James W. Shocknessy.

Above: Singer Leon Bibbs performed with Bill Cosby. Upper right: The concert of violinist Joseph Fuchs was the last of the year in the Great Artist Series. Right: Bill Cosby.

comic bill cosby tops mershon's spring bill

Above: Students from the College of Medicine and related schools joined forces to present the annual revue Doctor's Nite Out. Left: Bill Cosby.

professors receive awards for distinguished teaching

While the Tony, Emmy, Grammy and Oscar caught national headlines, Ohio State presented its own special awards.

Five faculty members received the Distinguished Teaching Awards and a $1,000 cash stipend apiece spring quarter.

President Novice G. Fawcett presented the awards to Albert Clovis, Robert Dentan, Rodney F. Plimpton Jr., Andrew Wojcicki and Clara Weishaupt.

The awards were established in 1959 by the Alumni Association and the Development Fund to "recognize and give evidence of the importance placed on superior teaching in the University and to provide encouragement and incentive for teaching achievement."

Students, faculty and alumni nominated teachers. A faculty committee, headed by Keith Brooks, selected the winners.

The only female recipient, Clara Weishaupt, will retire this year after 22 years on the faculty and 41 years of teaching.

Dr. Weishaupt served as curator of the herbarium of the botany department and later taught as an associate professor in biology.

In 1950 she was elected a fellow of the American Association for the Advancement of Science and in 1961 was listed in "American Men in Science."

Andrew Wojcicki, associate professor in chemistry, has a ready smile and a way with words.

As the author of more than 30 published research papers, he has lectured at universities across the country.

Dr. Wojcicki was the recipient of a three-year research grant, two two-year grants, two international travel grants from the National Science Foundation and a five-year research grant from the American Chemical Society.

The chemist came to Ohio State as assistant professor in 1961 and was promoted to his present rank in 1966.

Rodney Plimpton received his master's and doctorate from Ohio State. He served as a teaching assistant from 1959 to 1965, was later appointed instructor and was promoted to assistant professor in animal science in 1966.

Dr. Plimpton teaches the beginning animal science course and upper level courses in meat industry. He also serves as adviser to the Saddle and Sirloin Club.

As a graduate student, he won the Wilbur LaRoy Jr. Memorial Scholarship for Meat Research.

Albert Clovis, associate professor in the College of Law, joined the faculty in 1965.

Professor Clovis was admitted to practice in the state in 1962. After his admission he worked for a Canton law firm before his appointment here.

He is a member of the Ohio Bar Association and contributed to Coogan, Hogan, Vagts and Contributor's book, "Secured Transactions Under the Uniform Commercial Code."

An assistant professor of sociology and anthropology, Robert Dentan is fascinated by the eco-spiritual systems of the Senoi peoples of Malaysia and the culture and kinship of the East African Akamba.

Professor Dentan graduated magna cum laude with a bachelor in arts from Yale University. He has held a fellowship and a scholarship at Yale, a Junior Sterling fellowship and a Ford Fellowship.

As an undergraduate, he was elected to Phi Beta Kappa.

Opposite page, above: Albert Clovis, associate professor of Law. Opposite page, below: Dr. Clara Weishaupt, associate professor of biology. Left: Robert Dentan, assistant professor of sociology and anthropology. Lower left: Dr. Andrew Wojcicki, associate professor of chemistry. Below: Dr. Rodney F. Plimpton, assistant professor of animal science.

Left: Paul Magnusson, Dina Howell and Cinda Kelly.
Lower left: Maurice Casey and Paul Hickfang. Below: Gordon Spice and Chris Cattrell.

chorale presents 'in' sounds at pop concert

east and west meet in spring fashions

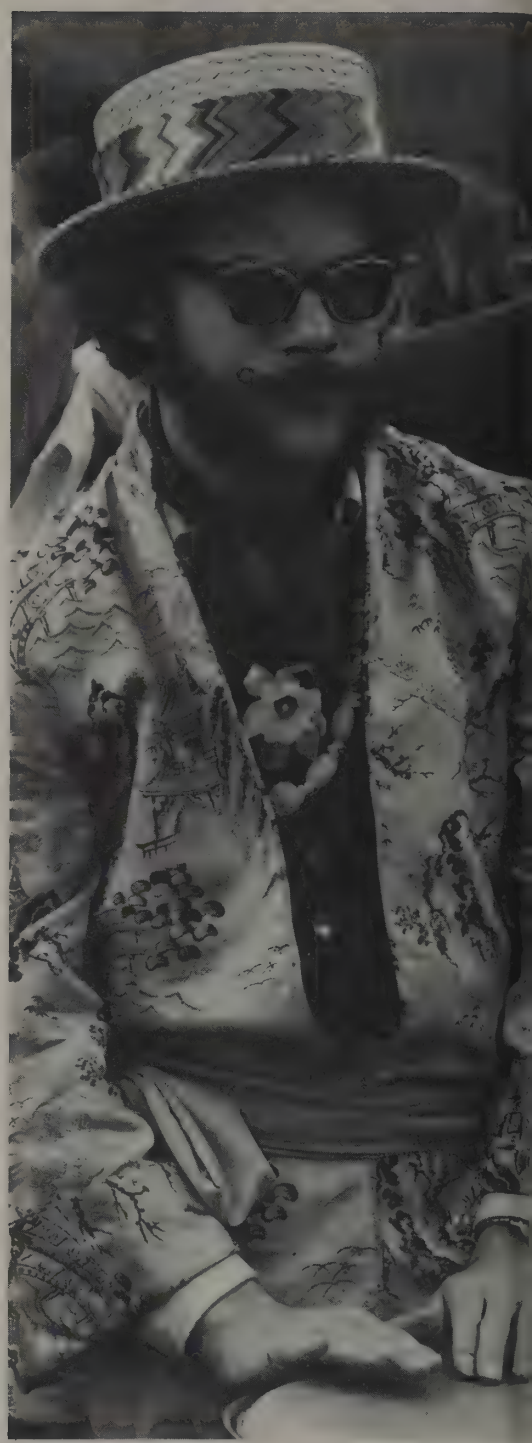

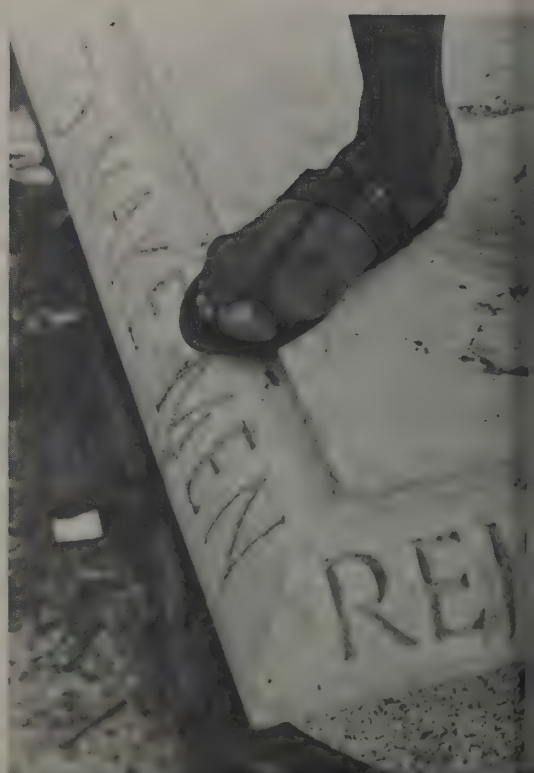

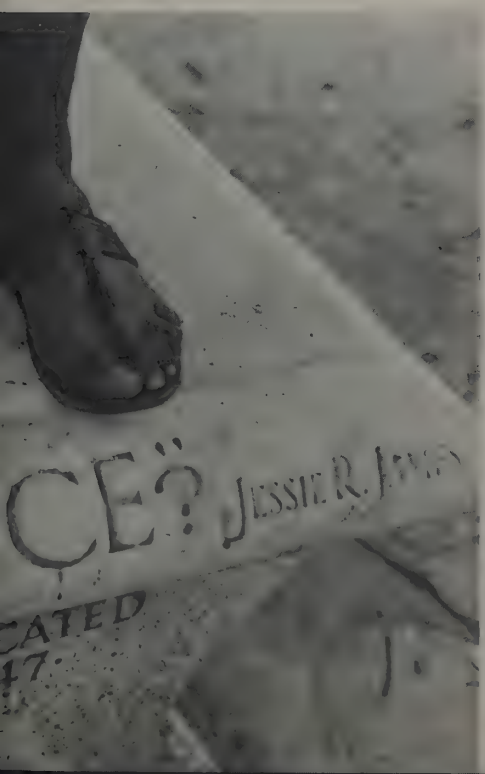
CE?
JESSIE R.
CATED
47

second place captured by lacrosse team

Captain Brian Driscoll and Cliff Murray both broke all-time Ohio State records as the Buckeye lacrosse team captured second place in the Midwest Lacrosse Association's College Division.

Goalie Gene O'Neill, chosen the team's most valuable player for the second year in a row, teamed with Driscoll and Murray to pace the Bucks to a 7—4 record. Ohio State ended in a tie with Oberlin and Bowling Green behind Denison in the MLA race.

Driscoll finished his career with 139 points, easily breaking the old mark of 94 by Robert Cawley in 1961-63. Driscoll's career total of 100 goals is also a record.

Driscoll, who tallied 30 goals and nine assists this year, was named to the MLA's first team at close attack.

Murray also broke the record for career assists with 98. Murray, an attackman, was named to the MLA's second team.

Defenseman Mike Work and midfielder Rick Whiteman and goalie O'Neill were also chosen on the MLA's second team. Midfielder Bob Huth and defenseman Jerry Bell got honorable mention.

Goalie Chris Abeles was named outstanding Buckeye freshman, midfielder Warren Galvin, top sophomore, and Bell, best junior.

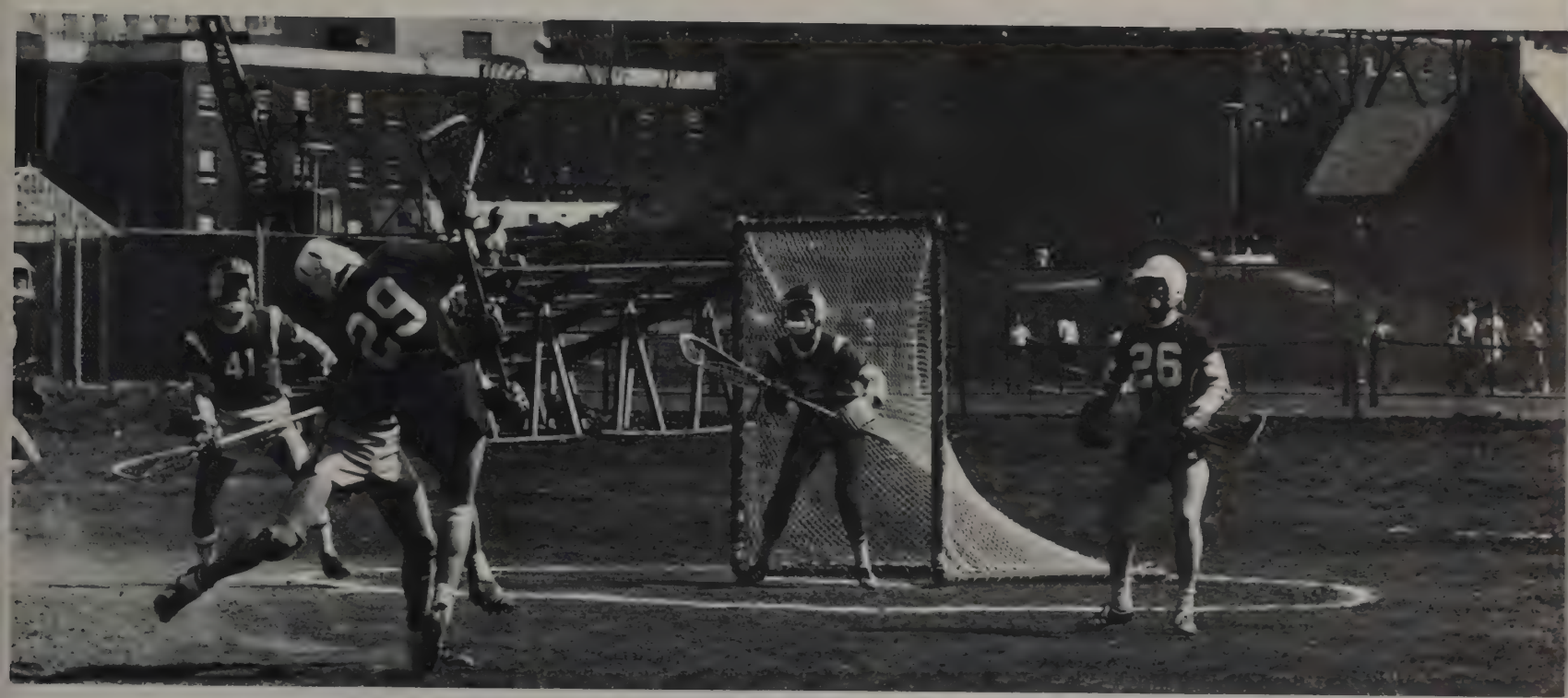

Top left: All-Midwest Cliff Murry scores against the Michigan State team. Opposite page, center: Jerry Bell (far left), Mike Work (kneeling), Charlie Keller (crouching), and Bobby Hath (20) take part in a loose ground ball play. Left: Charlie Keller avoids a shot by Ted Szakmary. Top right: Coach Conrad Steele. Above: Billie Gordon (41) guards and Mike Work (obscured) blocks a Michigan State player while goalie Gene O'Neill, Most Valuable Player, awaits a shot.

top hurdler sparks strong buck showing

Phenomenal hurdling star Dick Bruggeman captured state and Big Ten titles in leading Ohio State to a strong showing in outdoor track competition.

Bruggeman set a record in the 21st annual All-Ohio meet at Bowling Green when he won the 440-yard intermediate hurdles event in a blazing 52.8 seconds.

The week before the All-Ohio meet, Bruggeman sped to a first-place finish in the same event in the Big Ten meet at Minnesota. His time there was 52.5.

Bowling Green won the All-Ohio meet in which the Buckeyes scored one first, one second, one third, two fourths and three fifths.

Ohio State's mile relay team of Paul Rehder, Bill Barr, Greg Sipp and Bruggeman finished a close second behind Cincinnati. Buckeye Terry Green was third in the pole vault with a 15-foot effort.

In the Big Ten meet, Ohio State captured fourth place with 30 points while Minnesota won the title in a torrid battle with Michigan and Wisconsin. Minnesota got 50 points, Michigan 49, and Wisconsin, 48.

While Bruggeman was winning the hurdles title, Buckeye Mike Fischer set a Big Ten record in the 3,000-meter steeplechase, winning easily in 9:02.2.

Among other Buckeye performances, Dave Pryseski finished second in the mile run, Green was third in the pole vault and Dave Foley was third in the shot put.

Top: John Heinrich. Right: Mike Fischer. Opposite page, top left: Bohdan Suszko. Opposite page, bottom left: Glen Pettway. Opposite page, far right: Terry Green.

racket men experience bad year

Ohio State's tennis team experienced a tough season, finishing ninth in the Big Ten tournament, although Coach John Hendrix did notice improvement in play during the year.

Michigan won the Big Ten crown, capturing six of nine events, and compiling 148 points. Michigan State was second and Minnesota third. The Bucks finished with 9 1/2 points in Big Ten action.

Tom Gavin played as the Bucks' No. 1 singles man during the season. Bob Harrison was in the No. 2 slot and Brent Chapman was No. 3.

Other Ohio State singles players were Bill Nelson, Rennie Goldberg and Don Haberkost.

No. 1 doubles team was Gavin and Harrison, No. 2 was Chapman and Dave Sharnoff and No. 3 was Goldberg and Haberkost.

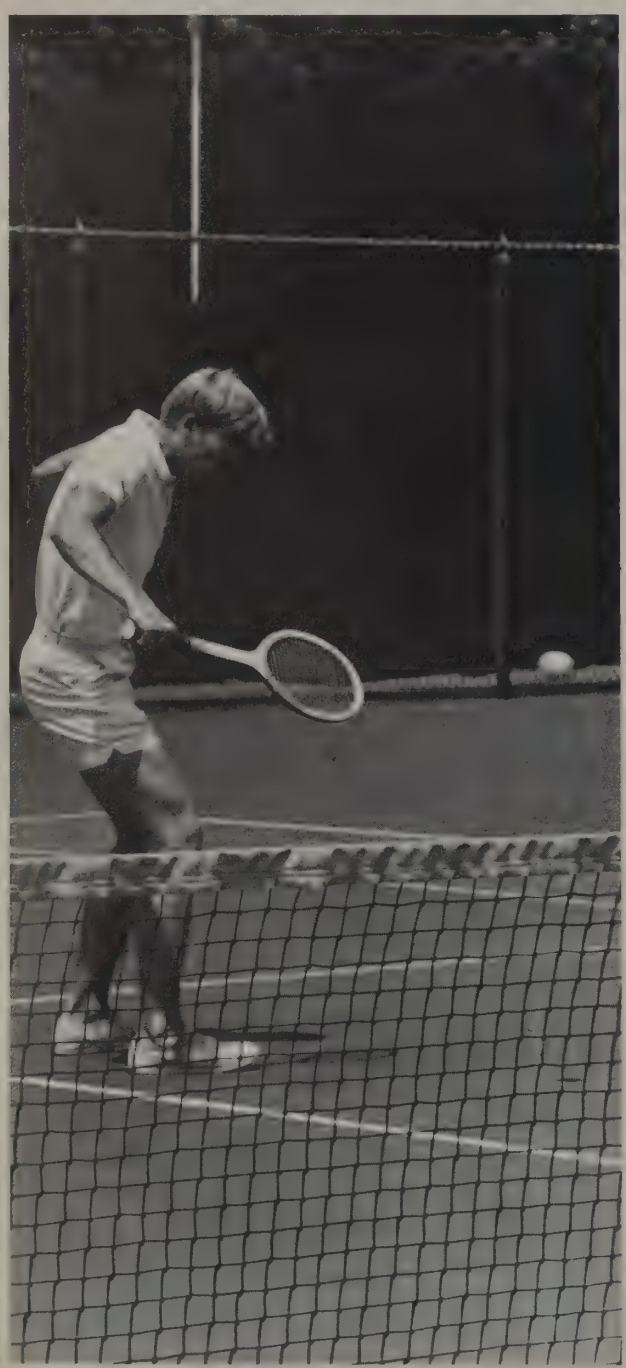

Rick Bowen

golfers sweep dual matches, get fifth in meets

Ohio State's golf team finished fifth in the Big Ten championship meet at Indiana while the host Hoosiers copped the title over second-place Michigan State.

Ralph Colla and Mike Good each finished with scores of 304 to pace the Buckeyes in the 72-hole tournament. Other Ohio State team members were John Whittle, 314; Denny Gallagher, 315; Joe Harper, 320; and Phil Alkire, 328.

Minnesota's Bill Brask copped medalish honors in the conference meet with a 293, edging Indiana's Steve Cisco, with 295.

Ohio State finished with a 13—0—1 record in dual matches before picking up fifth-place finishes in the Northern Intercollegiate Tournament and the Big Ten meet.

Good and Colla were selected by a district committee to represent Ohio State in the NCAA golf Championships played in the summer at New Mexico State University.

Buckeye letter-winners were Good, Colla, Whittle, Gallagher, Harper, Alkire, Jeff Crow, Gary Artz and J. R. Ables.

Left: Mike Good.
Right: Denny Gallagher.

bucks drop baseball crown

Ohio State's baseball team saw its three-year reign as conference kingpins ended, finishing fifth in the Big Ten race in a rebuilding year.

The Buckeyes compiled a 6—8 conference record and a 16—20 overall mark, while Minnesota edged out Michigan State for the title on the last weekend of the season.

Hard-hitting junior outfielder Peter Krull was awarded the Potter Run Maker Trophy at the year-end team banquet.

Joe Sadelfeld, Dick Boggs, Mike Swain and Ken Irvin handled much of the Buckeye pitching, becoming stronger as the season progressed.

The Buckeyes won five of their last six games but it still wasn't enough to make up for a poor start. This was only the fourth losing Big Ten season in 18 years for Coach Marty Karow.

Graduating seniors were captain Bruce Heine, Jeff Morehead, Keith Stillwell, Boggs and Swain.

Other letter-winners were Phil Morgan, Bill McCleave, Don Harlow, Dan Carlson, Fred Millet, Bill Long, Dick Algire, Ned Solomon, Kevin Rusnak, Fred String, Sadelfeld and Irvin.

poor start hurts season record

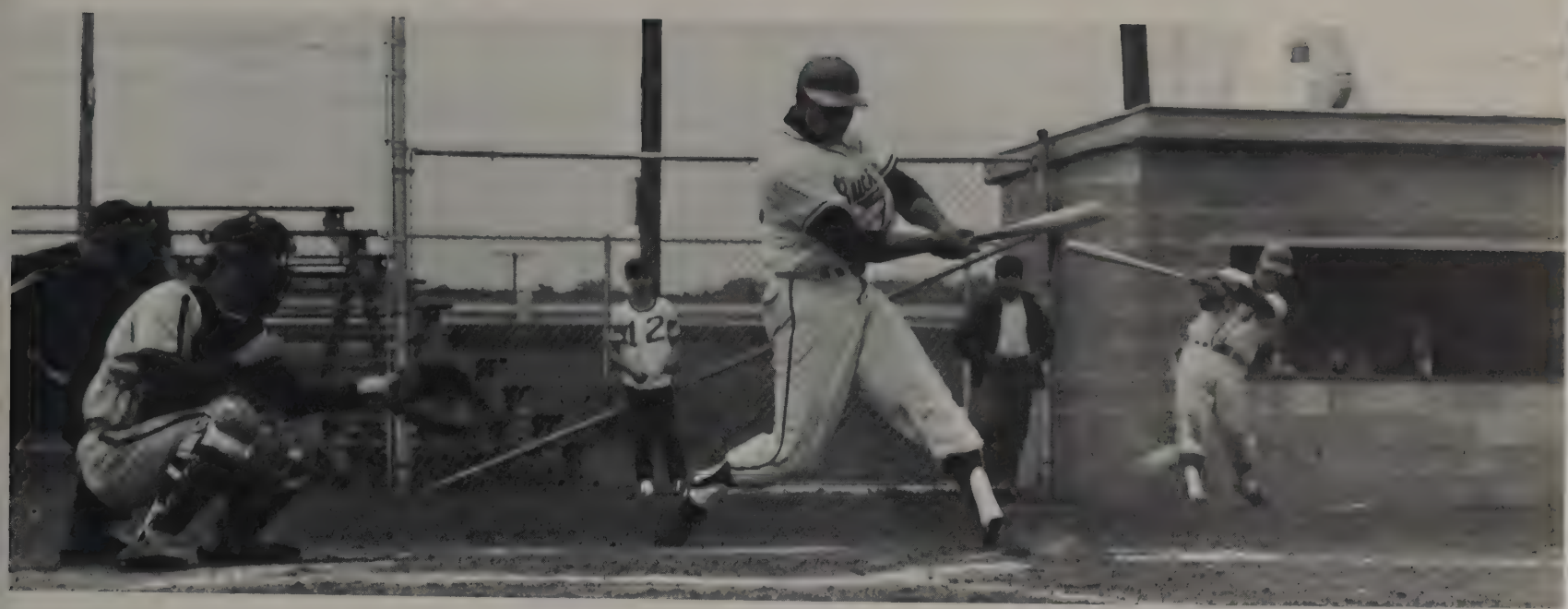

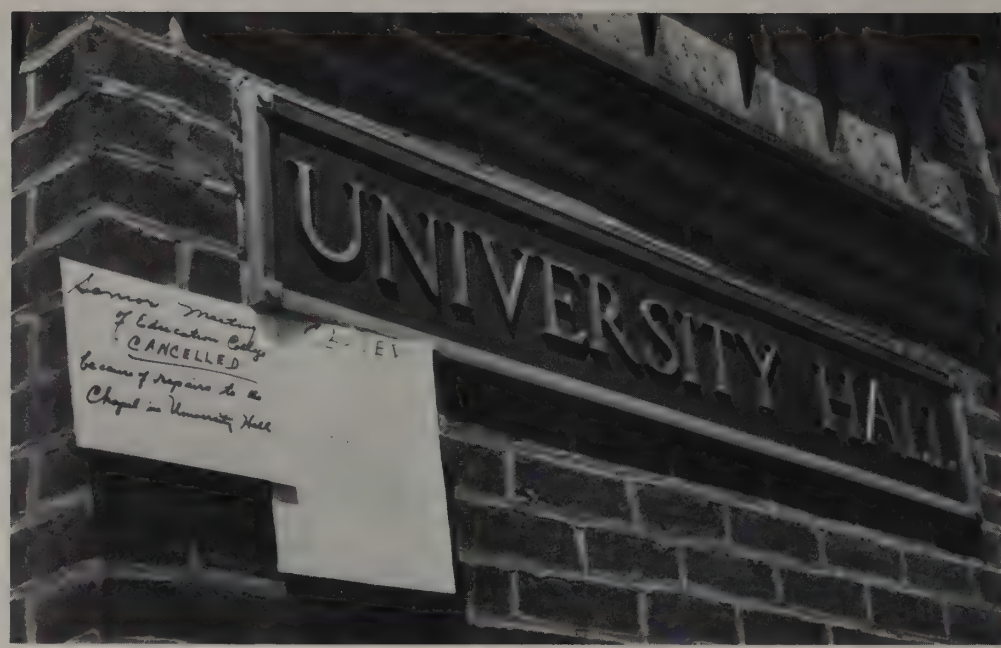
UNIVERSITY HALL
Senior Meeting
of Education College
CANCELLED
because of repairs to the
Chapel in University Hall

216

saggy floor causes classes
in university hall
to be cancelled,
trustees toll death knell
for campus landmark

garden features sculpture, serenity

nation mourns death of robert kennedy

For the second time in little more than a month, the nation and the campus reeled with the news that another political figure had been felled by a gunman.

Senator Robert F. Kennedy was struck down in a burst of gunfire as he left the ballroom of the Ambassador Hotel in Los Angeles in the early hours of June 5 after delivering a victory address following the California primary election.

For 25 hours the New York senator clung to life, but he was pronounced dead at 4:44 a.m. (Columbus time) on Thursday, June 6.

A Jordanian immigrant, Sirhan B. Sirhan, was arrested as a suspect in the slaying.

Kennedy's body was flown to New York where it lay in state in Saint Patrick's Cathedral. Thousands filed past the flag-draped coffin, and hundreds of thousands watched the funeral on Saturday in the cathedral and on television.

In his eulogy for his brother, Senator Edward Kennedy, his voice breaking, asked that Robert Kennedy be remembered "simply as a good and decent man, who saw wrong and tried to right it, saw suffering and tried to heal it, saw war and tried to stop it."

And as the train bearing the body of the slain senator and his mourners made its way slowly to Washington, D.C., and the burial site near the grave of President John F. Kennedy, the Justice Department announced that the chief suspect in the slaying of Dr. Martin Luther King had been arrested in London.

lincoln blaze kills two coeds

A pre-dawn fire at Lincoln Tower which claimed the lives of two coeds resulted in one of the major campus controversies of spring quarter.

The blaze, which fire department officials determined was "deliberately set," broke out in the lounge section of suite 1140 early on the morning of May 22. Dense smoke sent hundreds of Lincoln residents outdoors in nightclothes, but many students in the huge new dormitory were unaware that a real fire was in progress.

Pamela Sue Patterson, 18, of Ludlow Falls, was pronounced dead at University Hospital of smoke inhalation. Her roommate, Retta D. Foster, 22, of Colorado Springs, Colo., never regained consciousness and died a week later, also of smoke inhalation. Both girls lived in suite 1140.

Fourteen other girls in the tower were injured in the fire.

On May 29, a freshman girl resident of the dorm was arrested and charged with arson. She will undergo psychiatric examinations until July 30 when a preliminary hearing will be held in Columbus Municipal Court.

Less than two weeks before the fatal fire at Lincoln, a "carbon copy" of the fire broke out in a 17th floor suite at Morrill Tower. Although there were no injuries in the Morrill blaze, West Campus students had petitioned the administration for an investigation of the safety of the dorms before tragedy struck Lincoln.

After the second fire, angry students and parents demanded a full investigation of the blaze, and University administrators acted swiftly. Gordon B. Carson, vice president for business and finance, said the National Fire Protection Association of New York City will be involved in an imparitial study. Their findings, he said, will be made public and any recommendations by the firm will be acted upon immediately.

A fire watch at both West Campus towers continued until the end of spring quarter, and campus residents awaited further findings about the controversial high-rise residence halls.

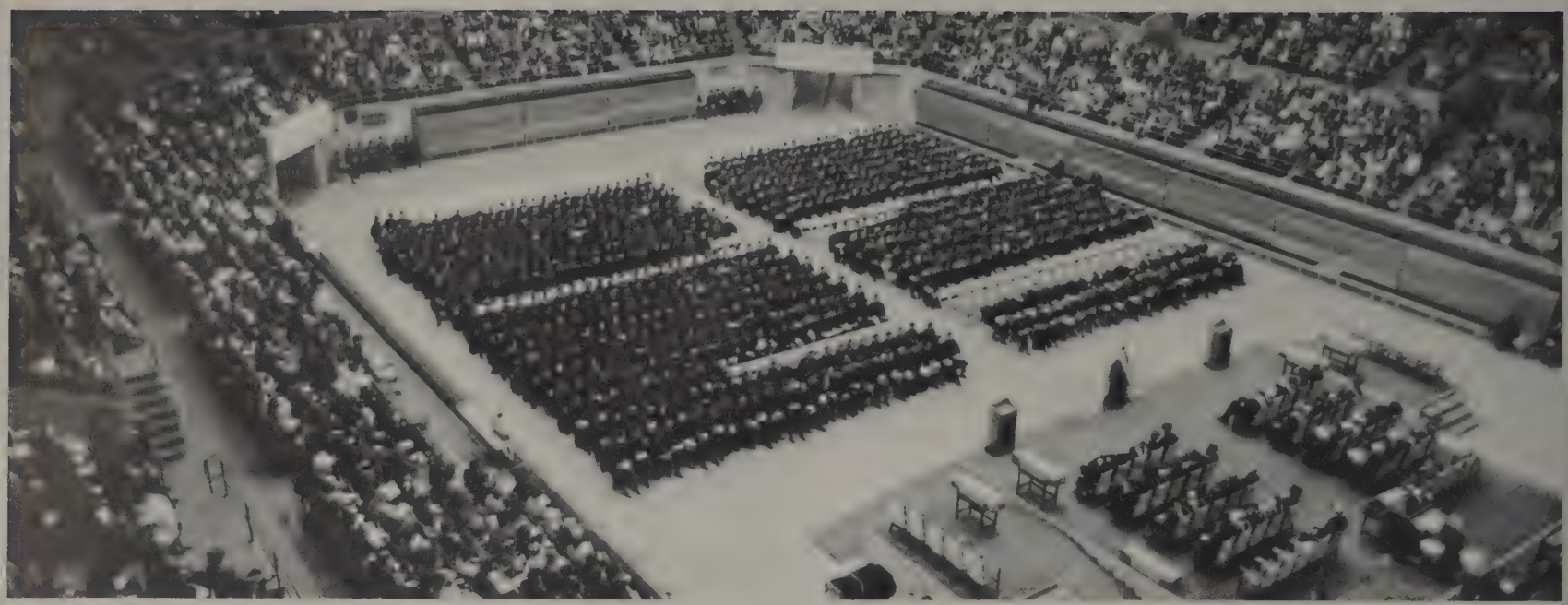

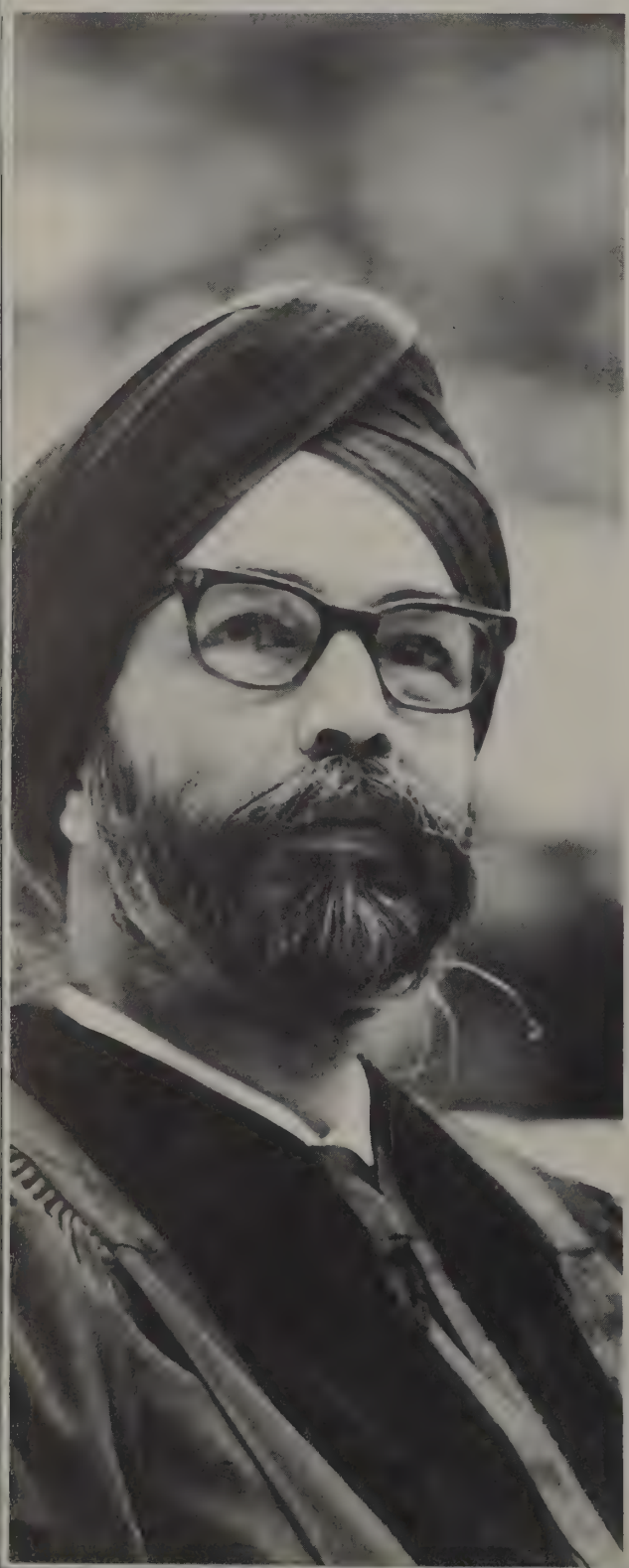

graduation . . . the two-hour culmination of four years' work

osu graduates nearly 6,000

During the past three quarters nearly six thousand students completed their college careers and became alumni of Ohio State.

On December 15, Earl F. Morris, Columbus attorney and president of the American Bar Association, addressed the 1,207 autumn quarter graduates on "American Society and the Rebirth of Civil Obedience."

Dr. Elvis J. Stahr, president of Indiana University, made the commencement address to the 941 winter quarter graduates in March.

Spring quarter commencement was highlighted by an address by Walter Cronkite, news correspondent for the Columbia Broadcasting System. After speaking to the 3,792 graduates, Cronkite became the recipient of a Doctor of Humane Letters (L.H.D.) degree. Ohio's Governor James A. Rhodes was conferred a Doctor of Laws (LL.D.) degree.

Honorary degrees also went to two other prominent figures. Henry Chauncey, president of Educational Testing Service, received the Doctor of Laws, and Lyman S. Ford, executive director of the United Community Funds and Councils of America, the Doctor of Humane Letters.

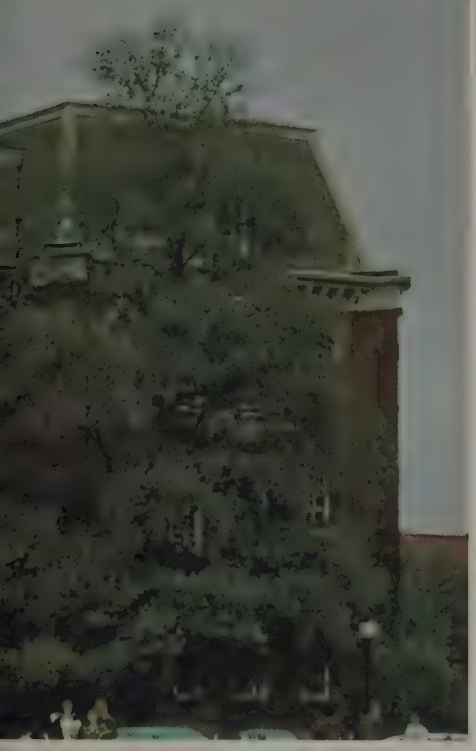

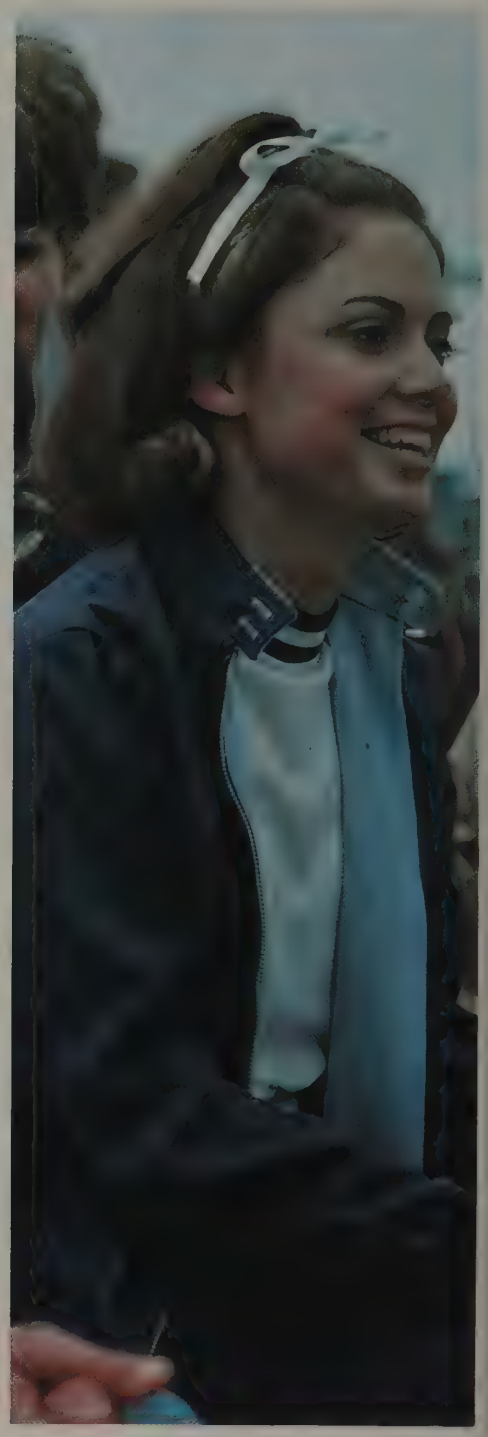

LONG'S
124

HEART FUN
ΦKT

Longs
New & Used
BOOKS
Cap & Gown Rental
Books Bought
Longs
Supplies
Engineering

BBF
BBF
BBF
IS NEW

18
COUNTRY EATIN GOOD
FOOD-O-RAMA
EATIN GOOD

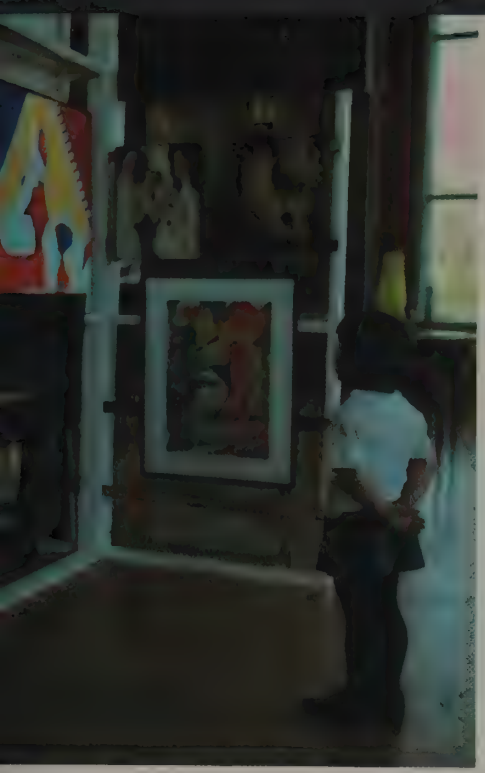

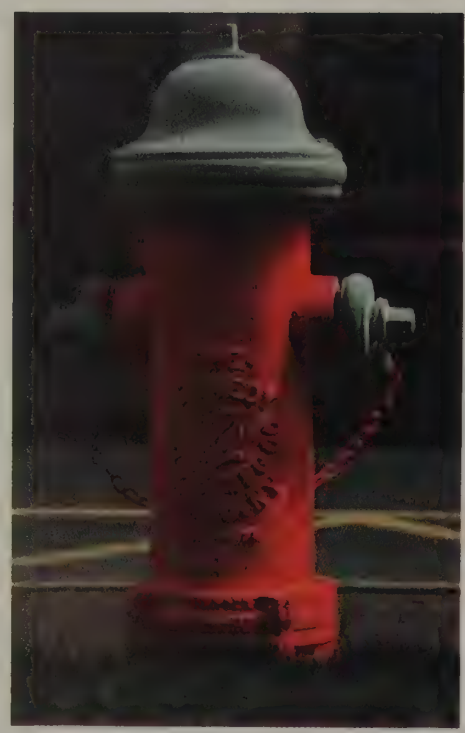

the people

presenting

honoraries	273
student activities	285
fraternities	308
sororities	323
professional fraternities	332
dormitories	338
seniors	356
index	390
makio staff	408

Sharon Bailey
Eileen Billie
Alice Bope
Carla Coffman
Debbie Dye
Roxanne Ebner

Sandy Ellenwood
Kevyn Ferry
Jean Hoewisher
Donna Hundley
Mary Sue Jones
Nancy Knox

Pat Maddy
Penny Maza
Toby Moidel
Kay Moore
Rachel Nachman
Nancy Parr

Ruann Pengov
Margaret Satterfield
Lynn Schriver
Vonnie Sternecker
Louise Swartzwalder
Eve Yaw

mortar board

sphinx

John Bender
Charles Drummond
Tom Garrison
William Geiger
Tom McLaughlin

Al Metz
William Ritchie
Mark Rogers
William Shkurti
Larry Thomas

Ed Korte
Winter Initiates:
David Brown
Ralph Preston
Tom Wheeler

Trish Bryan
Judith Case
Michele Chipley
Kathleen Foreman
Kathleen Fox
Connie Gordon

Karen Holub
Carol Lehman
Petta Lok
Patricia Moriarty
Nan Presser
Kay Randis

Donna Richardson
Janie Rogers
Anita Skeldon
Carol Stuckey
Roxanne Ulmicher
Donna Walls

Lorraine Wolfe
Patricia Wuichet
Sandra Yarnell
Karen Zavell

chimes

bucket and dipper

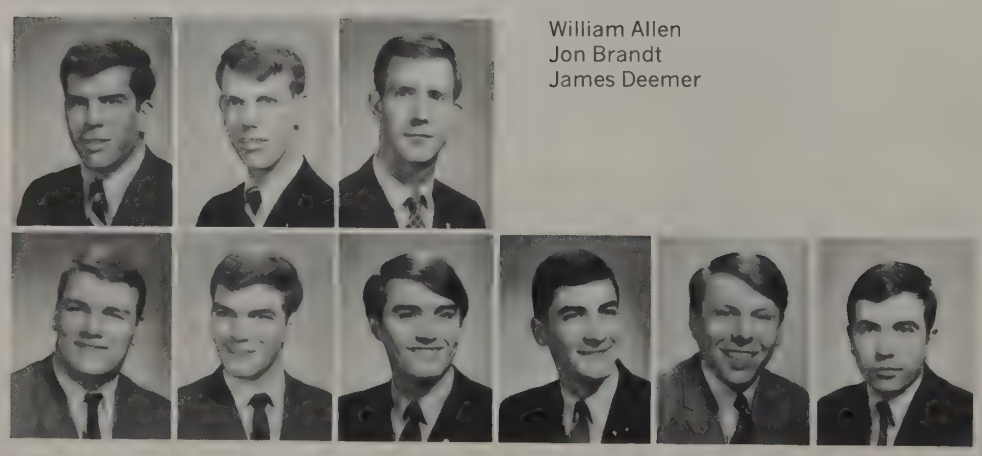

William Allen
Jon Brandt
James Deemer

David Foley
Jay Shaffer
Denis Simon
James Stitzlein
Steve Stover
Ira Sully

Gabriella Angel
Edwina Barnett
Ann Barry
Sandra Bassett
Kelly Callender
Ann Cameron

Mary Conwell
Pennella Donahue
Virginia Eckman
Patricia Eisenmann
Marguerite Ferrazzano
Rebecca Gould

Kathleen Harrod
Sandra Holub
Lucy Howard
Ann Kolodzik
Renee Kramer
Linda Leighton

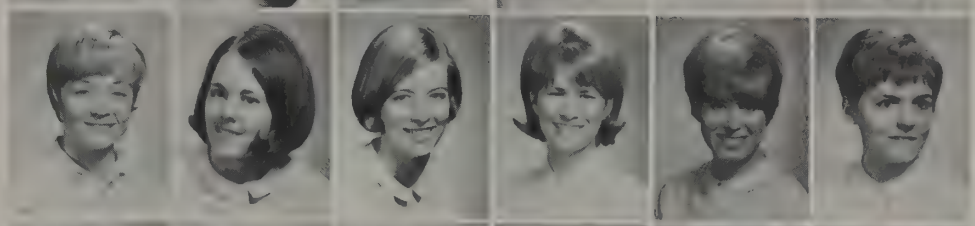

Bonnie Leistner
Arlene Marx
Betty Mathis
Sallie Rase
Leni Rosenfield
Sharon Solomon

Mary Vartorella
Melinda Vogel
Mary Jane Wharton
Sally Whetsel
Jane Williams
Linda Wood

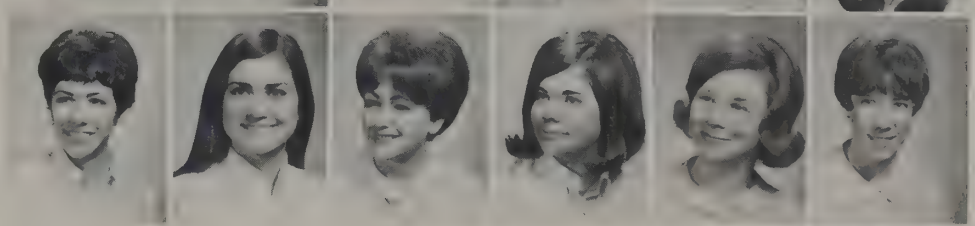

Deborah Woodcock

mirrors

romophos

Michael Arlin
Craig Barclay
Brian Clark
Ken Davis
John Ellinger

Larry Nuber
Roger Oech
Richard Quilling
Dan Sandman
Tom Spies
Lelan Woodmansee

alpha lambda delta

Front Row: T. Wilkin, M. Rudofsky, L. Slovak, K. Gutman, A. Weimer, P. West, L. Kaplan, I. Atkins, D. Parrish, M. Martindale, R. Collum, L. Douce. **Row 2:** M. Barnett, L. Himes, E. O'Keeffe, R. Rogers, M. Grimes, J. Parker, L. Nack, J. Yeager, M. Klausner, R. Berger, T. Frank, A. Rothenfeld, N. Deckard, B. McIntosh, C. McDowell. **Row 3:** D. Drosky, K. Skivington, D. Smith, R. Hackett, B. Diley, K. George, K. Vogt, E. Lafontaine, B. Bailey, D. Miller, M. Bradley, M. Bradley, M. Meredith, J. Brower, M. Stephens, D. Denig, J. Scaglia, K. Lamoreux, B. Byrd, S. Porteus, L. Inbody. **Row 4:** N. Elliott, J. Hay, B. Harris, P. Hardman, K. Brown, R. Steger, P. Heaton, J. Preston, D. Loveland, K. Etchell, N. Blickensderfer, L. Schwan, P. Moore, J. Dapp, L. Lazawitz, C. Leaste, D. Lutz, J. Marshall, E. Supraner, S. Korn, J. Myers, J. Turka, C. Bowersock. **Row 5:** P. Beech, J. Harris, C. Levey, M. Glass, C. Dennett, M. Schumm, P. Hentosh, N. Williams, D. Smith, L. Brooks, J. Martinelli, L. Haytas, C. Larkby, A. Antonios, C. Podoske, K. Kruse, B. Thomas, D. Stoewe, A. Church, L. McLaughlin, J. Smith, M. Wallace, B. Lucht. **Row 6:** L. Quigley, A. Jacobs, M. Gorden, M. Roth, P. Moye, M. Hurst, S. Sherer, M. Beschenbossel, J. Brockwell, M. Knueven, M. Jones.

phi eta sigma

Front Row: N. Fawcett, D. Warren, R. Oech, O. Burt, L. Wrigley, G. Allen, J. Robson. **Row 2:** C. Wagner, J. Branscom, R. Taylor, B. Berry, A. Frazier, M. Sproule, S. Wenger, T. Tuck, R. Warren, B. Lilly, D. Hockett. **Row 3:** T. Winland, D. Shultheis, S. Wilkins, T. Gerber, S. Weithman, C. Chan, R. Sweitzer, P. Weber, M. Weber, J. Crow, S. Craun. **Row 4:** J. Beekman, M. Sheehan, D. Channell, J. Harvey, R. Sylak, R. Weber, L. Cole, S. Laybourne, D. Schumaker, J. Johnson, D. Wemmer. **Row 5:** R. Abt, D. Lynd, J. Dell, M. Neds, S. Raider, M. Roxbury, J. Cloyd, R. Hintz. **Row 6:** T. McConnell, W. Snow, R. Sandefur, J. Williams, C. Allen, M. Karns, R. Barnett, J. Cavanaugh, J. Liles, M. Kuhlman. **Row 7:** H. Shupe, P. Miller, D. Muenz, T. Klug, J. Calhoun, A. Gordon, T. Hogan, D. Tsai.

John Bender
Jon Brandt
Terry Casey
James Deemer
John Ellinger
William Geiger

William Henley
David Jemison
Ron Meier
Larry Moore
John Moffett
Larry Nuber

Frank Ray
William Ritchie
Mark Rogers
Dennis Simon
Jeffrey Smith
James Stitzlein

Robert Westinghouse
Tom Wheeler
Tom Wilson

ohio staters, inc.

senior class committee

Front Row: J. Wilson, L. Swartzwalder, K. Pattison. **Row 2:** W. Geiger, L. Thomas, M. Rogers, J. Bender.

alpha tau delta

Front Row: C. Hahn, C. Light, B. Jeffery, J. Martin, R. Bohdal, G. Curtis, S. Horstman, K. Holub. **Row 2:** C. Kliot, P. Fischer, B. Wepler, L. Miller, J. Newby, M. Gambol, E. Weiner, S. Kee, L. Schriver, J. Becker, C. Pearson, J. Lagergren, L. Bahnij, D. Dilsaver. **Row 3:** M. Meredith, M. Hofacre, J. Case, S. Matz, D. Herriot, S. King, B. Dennis, J. Fox, P. Ressler, M. Kanney, J. Lilja, L. Lewis, L. Loucks, B. Eichenberg. **Row 4:** J. Zack, M. Manning, J. Steinman, T. Snavely, J. Jordan, L. Franks, M. James, S. Norris, S. Buck, L. Anderson, D. Miller, D. Tubbs. **Row 5:** S. Trotter, J. Shega, B. Carpenter, P. McDonough, J. Neubauer, M. Schwertner, P. Hennessy, S. Weil, K. Ford, L. Lewis, T. Kaufman, L. Percy, C. Beadle.

arnold air society

Front Row: S. Geiger, D. Steimle, T. Davis, M. Cotignola, Major Daryl Winkle (adviser), C. Smith, P. Collins, M. Harvin, M. George. **Row 2:** T. MacDonald, D. Andrews, P. Harris, R. Yost, T. Ehorn, R. Burleigh, A. Lehman, S. Guilfoos, D. Elersich. **Row 3:** T. Malishenko, W. Heckathorn, M. Douek, J. Ihle, R. Gray, J. Madsen, J. Hilliard, S. Stuckert, K. Whitmire, E. Hann.

beta alpha psi

Front Row: R. Fry, D. Tidrick, J. Grosskopf, J. Baiman, J. Krakowski. **Row 2:** G. Biehl, R. Norris, M. Weiser, J. Giering, D. Frolin, S. Cohen, L. Herczeg. **Row 3:** W. Patterson, M. Krasnoff, R. Krause, S. Skidmore, E. Dardinger, D. Aher, J. McDonald, F. Perrin. **Row 4:** J. Matson, R. Linden, J. McWilliams, R. Kuck, M. Shea, D. Conner, J. Appel, M. Shope. **Row 5:** C. Kuhns, S. Heimann, R. Vanke, T. Ables, M. Lloyd, J. Williams, W. Etchell, L. Wolfe.

beta gamma sigma

Kneeling: R. Fry, I. Hagiantoniou, D. Frolin. **Seated:** R. Dardinger, V. Frye, B. Andreas, J. Molloy. **Standing:** W. Burnham, F. Greene, R. Miner, R. Colby, E. McCollough, J. Black, J. Matson, C. Grimstad, K. Allen, B. Lloyd, R. Northrup, A. Gordon, R. Howell.

delta omicron

Front Row: Geneva Crown (adviser), J. Mitchell, C. Bishop, D. Robertson, K. Klippel, L. Demorest, Jeanette Sexton (adviser). **Row 2:** N. Swaisgood, C. Gemeinhardt, J. Baker, K. Harrod, G. Alison, J. Brocke, M. Thomas, D. Howell, C. Hulse, S. Burghardt, T. Patterson, J. Rogers.

eta kappa nu

Front Row: J. Randall, J. Morris, R. Swanson, C. Robb, R. Swank, S. Dillon. **Row 2:** J. Gottling, L. Wagner, L. Toth, T. Hartrum, S. Wren, R. Campbell. **Row 3:** L. Fogell, R. Kuseski, T. Schneider, M. Intihar, T. Logsdon, R. Dixon, R. Stevens, R. Robbins, R. Brown.

mershon military honorary

Front Row: L. Plum, D. Kennedy, W. Betley, R. Carr, R. Johnston. **Row 2:** M. McConnell, P. Lamneck, E. Korte, T. Trinter, R. Haverkamp, J. Welinger, S. Owen. **Row 3:** J. Tupa, P. Biliter, J. Chubb, J. Papritan, J. Long, P. Kyser, N. Greenfield.

alphecca

Left to right: P. Leonard, C. Brooks, R. Kime (standing), R. Albert, M. Tompkins, G. Powers (standing), G. Young.

phi upsilon omicron

Front Row: C. Maxson, G. Swartzlander, A. Brand, N. Knox, S. Bailey, M. Stoll, G. Olson. **Row 2:** B. Becker, C. Boyd, S. Reed, J. Hoelscher, B. Zill, P. Moriarty, A. Wolf, S. Burns, B. Winger, C. Manfull.

pi lambda theta

Sitting: B. Seitz, J. Rice. **Standing:** C. Strobel, P. Sterner.

rho chi

Front Row: P. Herring, S. Monroe, C. Ross, B. Prout, C. May. **Row 2:** J. Nelson, J. Beal, R. Buerki, R. Salisbury, R. Notari, S. Davis, E. Guth, M. Senff.

sigma theta tau

Front Row: M. DiSabato, F. Hartman, L. Mourad, N. Kenney, P. Bauep, E. Kick, M. Adderley, L. Schriver, G. Curtis, A. Haines, S. Stout, K. Holub, C. Berner. **Row 2:** D. Dilley, E. Root, L. Bahnij, M. Rodocker, C. Baker, L. Kurse, P. Knight, C. Oiler, M. Jones, C. Prichard, M. Lewis, E. Kolar, C. Thompson, B. Clancy. **Row 3:** D. Sylvester, W. Chambers, A. Wittmeyer, H. Genco, E. Sump, N. McAfee, J. Doyle, L. Inskeep, H. Karn, F. Harvey, E. Lewis, J. Floyd, J. Walter, L. Yoder, C. Dunlap, J. Daubenmire. **Row 4:** L. Smith, M. Hartman, C. Kinsey, R. Schwartz, J. McDevitt, C. Sigmund, C. Kliot, J. Lammert, L. Hall, J. Nausner, L. Prudhoe, C. Shultheis, C. Conrad, T. Kaufman, A. Ivers, B. Garvin, C. Light, W. Yutzy. **Row 5:** J. Geyer, C. Fair, P. Miley, J. Maxson, P. Gambill, B. Munson, B. Dennis, L. Magruder, J. Grabenstetter, K. Lien, C. Holec, L. Fey, D. Dilsaver, N. Pfaltzgraf, G. Price, T. Ochsenhirt, E. Menke, D. Linhart, L. Clark.

tau beta pi

Front Row: R. Swanson, R. Parkinson, R. Stevens, R. Preston, J. Brewster, W. Robinette, R. Tettenhorst, T. Hartrum, N. Horr, W. Burnside. **Row 2:** J. Randall, D. Wagner, D. Hartsock, L. Shockling, S. Wren, R. Ritchie, T. Guins, P. Simmons, E. Wertz, L. Toth. **Row 3:** D. Nameche, C. Robb, J. Mohrman, R. Betsch, P. Metz, G. Amlin, R. Davis, W. Leslie, F. Mills, C. DeSilets. **Row 4:** C. Drummond, R. Wagner, J. Smith, K. Dunn, L. Halbach, E. Ross, T. McLaughlin, D. Schnirel, M. Panich, J. Houseman, J. Shawd, S. Dillon. **Row 5:** J. Csokmay, G. Story, T. Niemeyer, F. Fischer, R. Frank, J. Becher, C. Wristen, R. Perkins, G. Kinzel, R. Kuseski, K. Crawford, G. Lindsay, J. Salladay, W. Morris.

omicron nu

Front Row: N. Patson, I. Melkerson, E. Meacham, J. Orehek, S. Romohr, J. Vavrik. **Row 2:** S. Lee, D. Fulton, M. Hermance, V. Vivian, A. Wolf, T. Millet.

agriculture education society

Front Row: R. Noecker, M. Shertzer, D. Linnabary, G. Slater, C. Schnabel, D. Seiss. **Row 2:** A. Holland, Willard Wolf (adviser), W. Waters, D. Hall, D. Sharp, L. Coe (vice pres.), B. Hudson (pres.), M. Whittington (sec.), C. Cummins, Charles Byers (asst. adviser). **Row 3:** D. Peebles, J. McDonald, E. Yoder, M. Boutwell, S. Lifer, J. Papritan, C. Eikenberry, K. Dixon, P. Bokros, A. Deisher, T. Reichert, J. Rosenberger. **Row 4:** D. Treier, D. Weisenberger, H. Karcher, T. Dawson, D. Cox, G. Limes, J. Kreinbrink, L. Gortner, S. Hartman, R. Christenson, T. Colbert, M. Cheadle. **Row 5:** S. Craig, J. King, D. Martin, K. Barrick, T. Archer, P. Hulse, M. Ashcraft, R. Buxton, M. Gregg, H. Wagner, J. Reinhard, B. Haynes.

ag and home ec college council

Front Row: D. McGrew, D. Knapp, T. Sonnenberg (vice pres.), K. Keske (sec.), R. Joseph (pres.), R. Milroy (treas.), B. Leedle, Clyde Archer (adviser). **Row 2:** J. Sommers, G. Borton, J. Gruber, G. Krone, H. Hatfield, J. Stitzlein, T. Debevc, L. Barnhart, T. Garrison, A. Zimmerman, D. Bahmer, J. Bowser, A. Beery, D. Humphrey.

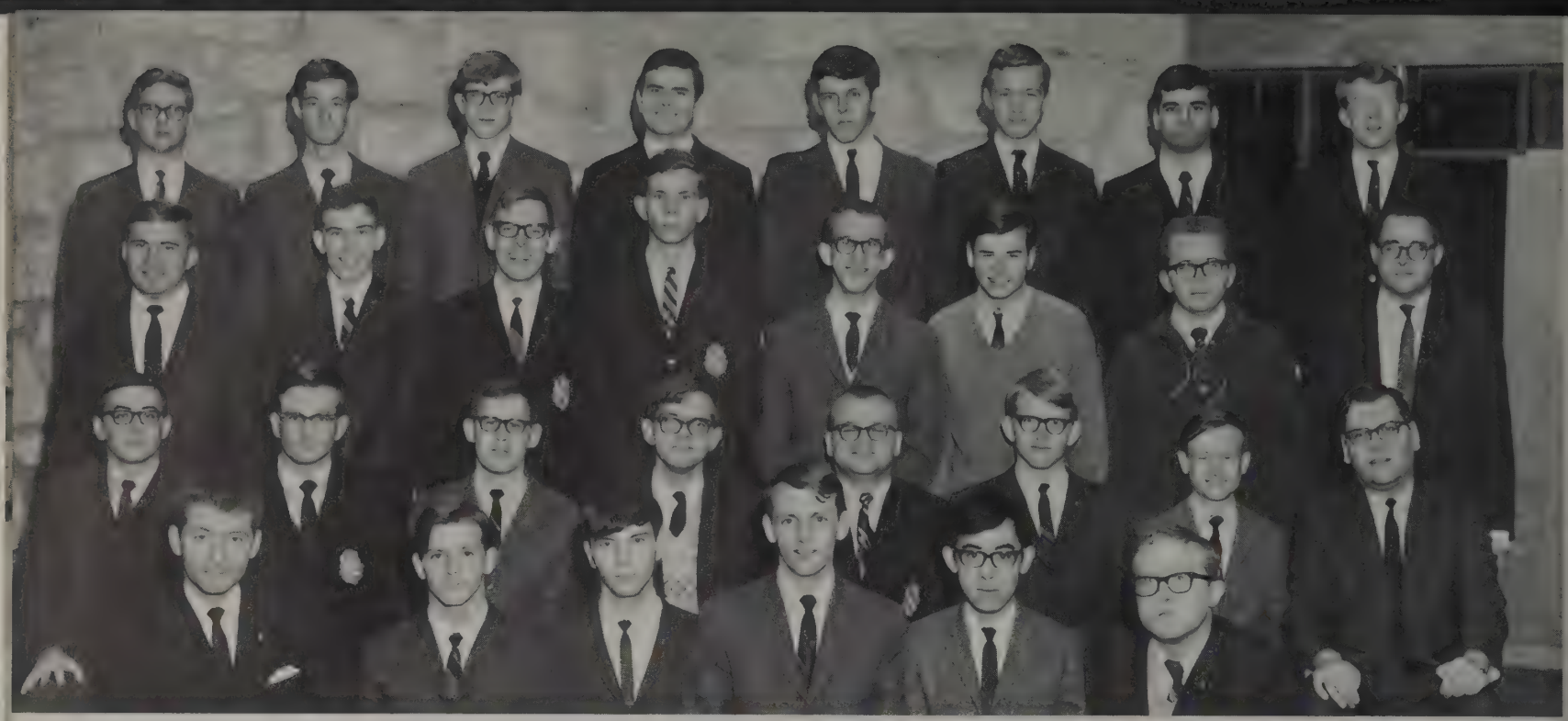

alpha phi omega

Front Row: W. Welch, M. Neibler, L. Payne, R. Tilton, R. Khouw, D. Thompson. **Row 2:** W. Puckett, W. Hackworth (treas.), W. Henley (vice pres.), W. Martin (vice pres.), C. Carlin (pres.), P. Saneholtz, J. Mast, Richard Calendine (adviser). **Row 3:** J. Vanecko, J. Fisher, J. Moffett, D. Steimle, G. Thompson, J. Trytek, J. McKinniss, Perry Correll (adviser). **Row 4:** W. Owen, H. Bernheim, W. Seib, G. Wolford, C. Kube, M. Albert, C. Elliot, R. Phillips.

angel flight

Front Row: C. Smatt, M. Erwin, N. Armstrong, H. Hallum, L. Thomas, J. Lewis, L. Boehler. **Row 2:** Maj. Francis McGouldrick (adviser), M. Murray, S. Skillicorn, P. Fisher, B. Mahone, L. Baldwin, P. Dempsey, J. Rockhold, K. Horner, L. Hecklinger, D. Meves, S. Koning. **Row 3:** T. Chellis, J. Biscotti, N. Dickson, D. McClung, P. Schoen, L. Pashuck, P. Plankenhorn, C. Hopson, S. Sharrits, C. Rayvis, A. Vender, J. Post, D. Butler, M. Wetterau, K. Durnford, K. McDonald. **Row 4:** L. Lanning, L. McCurdy, M. West, C. Liggett, S. Wheeler, L. Cline, C. Lingard, D. Hetrick, L. Forster, C. DeBartolo, K. Judkins, S. James, S. Dobbs, B. Craig, K. Randis. **Row 5:** C. Manos, C. Flynn, C. Smith, A. Sigg, T. Mayer, G. Klausner, D. Alexander, L. Curtis, B. Modzelewski, B. Kopriver.

army r.o.t.c. division staff

Front Row: A. Jones, J. Thompson, G. Thompson, P. Kyser, E. Korte. **Row 2:** D. Kennedy, C. Smith, J. Long, V. Roessler, L. Plum, R. Schultz, E. Lang, R. Darragh, E. Willgren.

army r.o.t.c. rifle team

Front Row: D. McCann, G. Smith, G. Gray, T. Korte. **Row 2:** R. Kuseski, R. Culbert, P. Olson, Capt. Edward Palus, D. Maxton, E. Sisson. **Row 3:** B. Taylor, G. Biddlestone, D. Young, B. Franck, C. Gallant, P. Minnehan.

biological sciences student council

Front Row: Dr. Robert Platt (advisor), L. Coleman, B. Carter, R. Felix (vice pres.), S. Naltsas, A. Palmer. **Row 2:** E. Barnett, B. Lynch, M. Corn, R. Frank (pres.), A. Bope, J. Troxell (sec.), K. Biehl (treas.).

block 'o'

Front Row: J. Baer, P. Mara, L. Ruck, C. Reith, C. Corn, D. Mason, A. Weinle, Brutus the Buckeye (D. Hocevar). **Row 2:** D. Pavlicki, A. Kundtz, M. Stern, J. Harrison, B. Somers, J. Mordoff, M. Endicott, B. Warfelt, K. Hart.

boot & saddle club

Front Row: P. Wickham, J. Coen (sec.), G. Krone (pres.), S. Flick (treas.), G. Ashmun. **Row 2:** L. Miller, P. Gerken, J. Hannum, K. Raczek, D. Muranke, J. Augenstein, J. Faulkner, B. Roseum, C. Crombie. **Row 3:** G. Osborne, J. Woodard, R. Fournier, S. Johns, K. Harper, N. Brockhoff, N. Jablonski. **Row 4:** P. Reinbolt, T. Chasteen, F. Winters, M. Boutwell, K. Coulter, M. Holsing.

coed cadet corps

Front Row: Capt. LaVelle M. Foley, M. Galvin, H. Legg, K. Bernt, P. Barrett, C. Rice, S. Larson, D. Apple, Capt. Peter D. Burgess. **Row 2:** R. Fournier, K. Wagner, C. Cook, S. Zimmerman, C. Tenney, P. West, Y. Napier, B. Ewing, B. Johnson, J. Flowers, C. Clark, P. Linn, C. Manning, N. Plajer, T. Sullivan. **Row 3:** J. Fenton, B. Maughan, C. Cook, J. Mackey, R. Holcker, S. Baleski, S. Meeth, L. Ives, M. Wick, S. Borchers, P. Lehigh, R. Kistler, J. Gatterdam.

council on student affairs

Front Row: Kay Burtscher, Clark Pritchett, Tom Wheeler, Glenn Himes, Ruth Wilkins, John T. Bonner, Nancy Parr, Ruth H. Weimer. **Row 2:** Robert Fenton, M. W. Overholt, James Bode, Lloyd Siegel, C. H. Sedgwick.

engineer's council

Front Row: C. Amos, T. Muha, Dean Marion Smith, R. Schwartz (pres.), G. Powers (vice pres.), M. McSweeney (treas.), B. Kimble (sec.), M. Kurfiss. **Row 2:** E. Ross, B. Huth, D. Cotton, T. Sherburn, R. LaFave, R. Dunlap, J. Bolinger, D. Dawson, C. Dardick, **Row 3:** W. Paynter, L. Johnson, R. Stroshine, W. Demorest, D. Horstman, D. Horazak, J. Dixon, C. Niuman, D. Wissinger. **Row 4:** R. Beharry, J. Herter, D. Coovert, R. Ewing, A. Rohrs, J. Rumberger, R. Helferich, J. Randall, N. Dean, J. Marshall (adviser).

farm bureau youth council

Front Row: J. McConnell, B. Butler, D. Hoffman, R. Varian, D. Schriver, P. Salcone, D. Fry. **Row 2:** D. Bryan, H. Bryan, R. Joseph (pres.), L. Roe, M. Kettunen (vice pres.), D. Weston, B. Ferguson, D. Herr (adviser). **Row 3:** C. Ebersole, L. Lawton, J. Kingrey, J. Long, G. Baumgardner, N. McConnell, C. Bahmer, B. Cook, D. Hofmann, N. Smith, L. Sheets.

university 4-h club

Front Row: D. Pebbles, R. Johnson, D. Biery, E. Hackett, G. Keck, N. Climer, P. Hummer, S. Barr, L. Rickey, L. Lawton, J. Stacy, J. Stober, D. Newlon, P. Yarosh, D. Heilmann, J. Billotte, R. Wolf. **Row 2:** J. Rohrs, J. Mizer, J. Spencer, J. Bell, S. Ferris, D. Owens, R. Burxton, J. Doster, J. Wolfinger, L. Judd, D. Greenlee, J. McClure, J. Perry, L. Endsley, M. Rosene, R. Roush, M. Clark, E. Johnson, T. Sonnenberg. **Row 3:** D. Weston, C. Ebersole, D. Howard, J. Stanfield, J. Miller, K. Wells, O. Knollinger, L. Huber, L. Endsley, R. West, R. Isler, S. Foster, S. Needham, K. Miller, M. Barhorst, S. Joseph, M. Ricker, H. Crumley, J. Williams, B. Ferguson, B. Watson, M. Vaughan, K. Atkinson. **Row 4:** N. Elliott, R. Young, K. Simeral, M. Sarbaugh, D. Baker, C. Bahmer, L. Wells, J. Wingfield, A. Rittenhouse, C. Eggers, M. Funderburg, C. Erbaugh, H. Conrad, C. Schnabel, B. Watson, G. Slater, W. Barb, M. Mitchell, J. Garrett, C. Kellogg, M. Foft, C. Liskai, J. Long, D. Hoffman, C. Summe, D. Eagan, B. Saintenoy, H. Niesmann, B. Lisle, M. Smith, L. Roe. **Row 5:** J. Fark, J. Hirshfeld, A. Skeldon, S. McCleery, B. Haney, L. Converse, J. Michaelis, S. Aylsworth, J. Hoelscher, S. Bender, J. Stacy, L. Wagner, B. Huffman, E. Ford, M. Owens, J. Kingrey, P. Rockwell, J. Loveland, D. Knapp, D. Loveland, J. Hunter, M. Manning, N. Scholl, P. Halsey, K. Felkey, B. Beck, B. Vance, B. Joseph.

council of fraternity presidents

Front Row: J. Lopresti, G. Dugan, B. Krieger, J. Shaffer, E. Prigozen, F. Davis, J. Shrader, L. Halbach, J. Kostak. **Row 2:** J. Wells, S. Stover, G. Amlin, K. Nowels, W. Allen, T. McLaughlin (pres.) B. Veverka (vice pres.), B. Nickell, B. Morrison (treas.), J. Schultz, M. Kurfiss. **Row 3:** C. Tweel, R. Gilmer, D. Leasure, L. Zintsmaster, T. Ruoff, M. Haas, P. Gross, R. Vincent, W. Neidenthal, B. Harlor, R. Koblentz, P. Brause, E. Towers. **Row 4:** T. Steele, R. Meier, M. Mundorf, J. Cieply, R. Terapak, T. Dunkle, J. Stitzlein, S. Bohachek, S. Breyfogle, J. Bentz, T. Collier, R. Mecca, R. Sholiton, G. Kaine, R. Holder, P. Metzger.

interfraternity court

Front Row: W. Bridges, W. Nickell, G. Orf. **Row 2:** L. Zintsmaster.

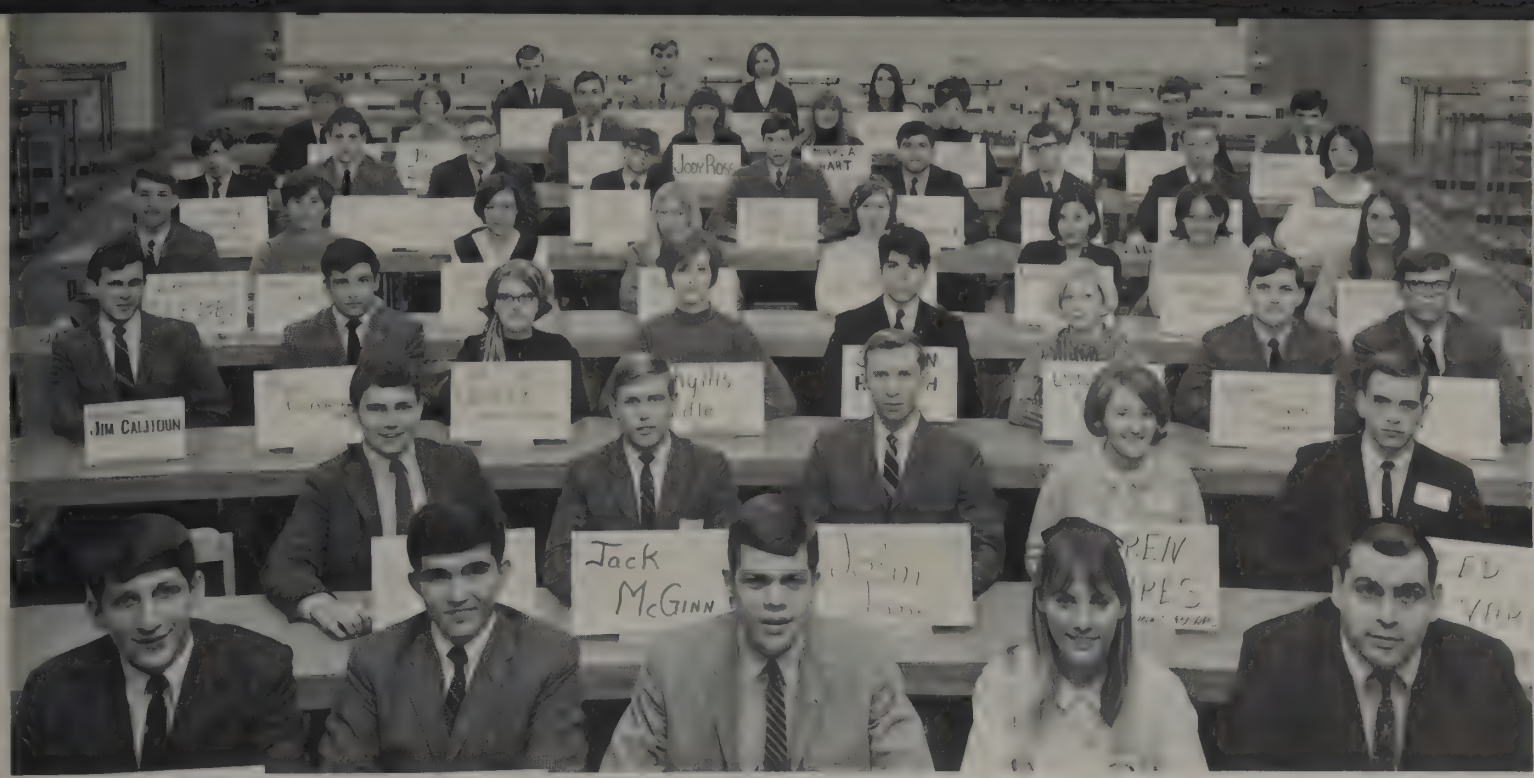

freshmen senate

Front Row: T. Babich, T. Sheeran, E. Grulke, J. Harris, R. Brodie (adviser). **Row 2:** J. Smith, J. McGinn, J. Jones, K. Hires, R. Varian. **Row 3:** J. Calhoun, B. Clark, P. Chipley, P. Idle, S. Hirsch, L. Gale, J. Milliken, P. Zusky, **Row 4:** L. Giebel, J. Draudt, L. Haytas, A. Babey, C. Fletcher, N. Sage, K. Wilson, D. Pritchard. **Row 5:** G. Scanlon, B. Schwartz, J. Johnson, R. DeHaas, P. Mechling, R. Friend, R. Mambourg, T. Klug, J. Ryeman, **Row 6:** F. Holmer, P. English, D. Terry, J. Ross, M. Hart, M. Stinson, B. Cook, K. Okeson, M. Corna. **Row 7:** R. Carter, K. Andryc, L. Bernard, E. Nicholakis.

hillel foundation

Front Row: D. Spevack, A. Rich, Rabbi Gerald Turk, S. Ain, E. Dick, S. Farkas, S. Katz (vice pres.). **Row 2:** M. Lamm, E. Adler, E. Stern, E. Waterstone, S. Dalkoff, A. Strauss (pres.), O. Shulman, H. Wasserstrom, H. Rush, N. Kaufman.

american home economics assn.

Front Row: B. Rigg, B. Garen, A. Ericson, B. Dixon, P. Douce, D. Knapp, J. Hopkins, J. Thompson, G. Peterson, S. Fahncke, N. Walcher. **Row 2:** J. Stede, A. Hartman, B. Bowghton, A. Taylor, C. Stuckey, J. Schramm, N. Winegardner, H. Sacks, K. Jones, M. Madorsky, P. Moriarty, C. Boyd. **Row 3:** S. Smith, J. Hamman, J. Brissenden, S. Sommers, J. Stacy, C. Hutson, C. Ebersole, J. Sedgwick, B. Vance, J. Kingrey, W. Fingerhut, B. Keil, L. Eisenzimmer, C. Dial, V. Dutton, B. Huffman, B. Ofrenzo, M. Lindsey. **Row 4:** J. Minnick, B. Saintenoy, B. Allman, M. French, C. Perry, M. Henne, J. Bailey, B. Ferguson, B. Keil, L. Wood, J. Wargo, K. Koelliker, S. Bruns, C. Bahmer.

house president's council

Front Row: M. Wallace (adviser), C. Stottlemyer, B. Deniston, L. Waldeck. **Row 2:** K. Liggett, B. Kolar, B. Whaley, C. Wolfe, N. Presser, K. Dougherty, J. Bertsch, J. Earley. **Row 3:** C. Detweilek, M. Ford, S. Krupp, J. Elmore, B. Pavlish, C. Rampey, A. Lagin. **Row 4:** R. Katz, S. Shulty, L. Croasdale, R. Dart, L. Lisowski, M. Bacon, W. Vargo, S. Curtis. **Row 5:** S. Basinger, J. Johnson, B. Blackwood, L. Lombardi, A. Prentice, S. Dick, C. Rowe, P. Felton, B. Durbin. **Row 6:** B. Bigelow, B. Hoffman, M. Wynn, C. Sharp, B. Herman, K. Addlesperger, D. Salsburey, M. Mansperger.

junior panhellenic

Front Row: L. Hosmer, B. Robinson, M. Stinson, S. Earnhart, E. Waite, K. Felkey. **Row 2:** M. Richardson, A. Babey, C. Woodward, V. Ramey, M. Murphey, O. Dade, D. Everhart, R. Staffilino.

le cercle francais

Front Row: M. Chorton (head resident), K. Wollam, C. Dufala, B. Bigelow (treas.), D. Dolan, M. Lautar (sec.), N. Whitehead, C. Wilcoxen. **Row 2:** J. Baynes, C. Cameron, G. Zeigler, E. Scott, J. Thompson, M. Burdick, P. Craycraft, L. Pecano, C. Spray. **Row 3:** J. Sert, M. Cheyreiy, F. Veughan, C. Snader, D. Javitch (vice pres.), M. Neweil, R. Short (pres.), M. Burke, S. Colville (adviser), J. Turner, I. Prassinos.

military council

Front Row: T. Forster, S. Clark, R. Messmore, R. Grieves, W. Heckathorn, R. McGee, R. Sanders. **Row 2:** S. Broyles, P. Leblanc, T. Carper, B. Farr, J. Dehner, J. Guild, L. Brower, P. Browning, R. Stratman, J. Tupa (in front), R. Yost (behind), M. Finn, T. Barnhill, L. Forsythe, D. Dunn.

north campus student assn.

Front Row: M. Gross, S. Schwartz, D. Harris, E. Berman, J. Cougill. **Row 2:** J. Pryor, E. Barnett, D. Alvarado, G. Angel, M. Sherman, N. Brodie. **Row 3:** R. Meyer, M. Musgrave, P. Daniels, S. Frayer, G. Powers, L. MacLean, S. Palermo, C. Becher, R. Lacks, N. Rich. **Row 4:** R. Miller, A. Stiver, R. Hanson, R. Dunlap, R. Kroeger, D. Adamkin, J. McClure, S. Gutman, M. Silverman.

ohio union activities

Front Row: C. Hicks, T. Wheeler, M. Rogers, J. LaMuth, G. Timmons. **Row 2:** J. Bonner, V. Sternecker, S. Stover, D. Workman, G. Carson, R. Weimer, C. Mand, D. Stansbury, W. Ellenwood, M. Jones, K. Davis, R. Swearingen.

pershing rifles company a-1

Front Row: T. Lucht, T. Covel, E. Przybyla, H. Legg, E. Willgren, C. Tenney, E. Korte, A. Jones, P. West, D. Thompson, E. Sisson, L. T. Hughes, Cpt. Cromartie. **Row 2:** E. Hall, P. Stone, L. Kirby, J. Gaskins, F. Ehlerding, R. Trueblood, P. Lamneck, D. Barcza, J. Baily, W. Greenawald. **Row 3:** C. Breth, T. Owens, R. Allen, A. Bobersky, C. Grafton, J. Skeele, W. Kibbey, R. Kuseski, P. Lee. **Row 4:** L. Rendek, D. Wilderman, T. Isner J. Grove, T. Korte, M. Savage, J. Friedman, J. Adams, D. Tobin, J. Cook. **Row 5:** R. Culbert, S. Stone, W. Wilson, R. Kuseki, M. Oddi, D. Lyons, H. Kassigkeit, T. Clark, S. Ellis, D. Fry. **Row 6:** R. Blair, D. Vogel, R. Cavener, D. Flannery, J. Hull, J. Rush, J. Cranor, H. Maxwell.

pershing rifles 1st reg. hdqtrs.

Front Row: J. Mueller, S. Stone, R. Keller, J. Tupa. **Row 2:** J. Fodor, D. Duggan, J. Michinock, R. Morris, B. Zimmer.

phi chi theta

Front Row: D. Poulton, A. Sigel, I. Hagiantoniou, I. Duncan, M. Iannarino. **Row 2:** N. Zipf, M. Griffith, C. Beckwith, N. Bonsell, C. Lutz, B. Reed, C. Lam, C. Wilson, C. Miller, B. Andreas, S. Scheiderer.

college academy of restaurateurs

Front Row: M. Charns, C. Manfull, R. Morrison, S. Doughty, G. Bates. **Row 2:** H. Neff. R. Broderick, J. Burling, B. Tustian, A. Waters, R. Hubbard, M. Cremer.

saddle and sirloin

Front Row: R. Wenning, R. Bachy, D. Isler (treas.), S. Jones (sec.), B. Milroy (pres.), M. Simpson (vice-pres.), G. Gordon, L. Swiger (adviser), R. Plimpten (adviser), L. Sands, T. Chasteen, R. Hicks. **Row 2:** P. Wolff, L. Hunt, D. Craig, T. Arent, L. Laicher, J. Bognar, S. Myers, M. Sickinger, P. Knaus, K. Hall, J. Turk, L. Kunkle. **Row 3:** P. Coe, E. Levy, D. Robbins, P. Eisenmann, D. McCollough, L. Price, K. Deffinger, D. Oberlither, M. Brown, J. Brown, M. Rosene, C. Kalb, M. Jones, S. Poling. **Row 4:** D. Dutka, D. Farst, P. Whidden, B. Bilton, R. Dittman, C. Smith, G. Writsel, L. Miller, D. Zobrist, D. Darbin, J. Laymon, L. Ralston, J. Brandt, B. Moody. **Row 5:** S. Cosgray, R. Burkholder, G. Holfinger, D. Smith, M. Overmyer, R. Dearth, R. Donohoe, K. Neer, B. Crowder, M. Funderburgh, C. Wolf, M. VanBuren, R. Cramer, D. Haver, Dr. G. Wilson. **Row 6:** D. Macke, W. Wagner, B. Isler, K. Law, L. Davis, D. Newlon, T. Mollenkopf, H. Campbell, J. Penick, G. Osborne, P. Reinbolt, J. Scherr, C. Alloway, R. Bickle, G. Johnson. **Row 7:** D. Holmes, P. Woods, L. Endsley, J. Wells, D. Higbea, J. Dill, D. Plummer, N. Fisher, R. Wolf, E. Johnson, E. Easterday, D. Biery, J. Gruss, G. Demorest, D. Hothem. **Row 8:** B. Hoewischer, J. Wipert, M. Delong, D. McQuillen, K. Coulter, D. Parrish, C. Frank, T. Lindsey, C. Orley, J. Potter, J. Davis, E. Fair, M. Boutwell, B. Lint, R. Lamb.

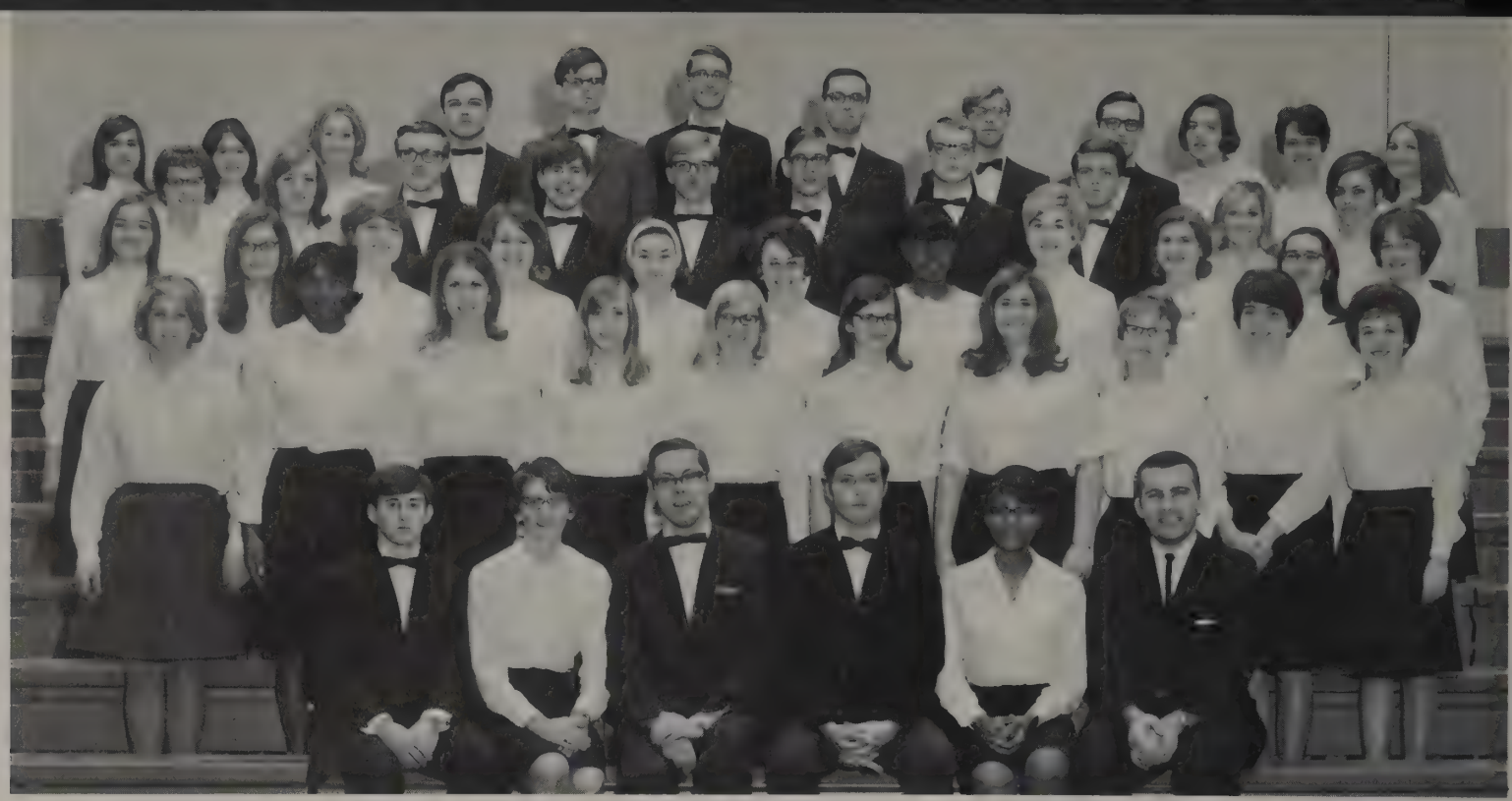

mershon usher corps

Front Row: T. Malishenko, C. Janson, W. Somers, C. Kick, W. Hagey, J. Boerger. **Row 2:** E. Lyons, L. Henry, T. Podoske, L. Lawton, P. Conrad, B. Lyman, S. Hock, J. Malishenko, M. Gibbins, B. O'Leary. **Row 3:** M. Martin, M. Knueven. B. Deniston, J. Minns, D. Shivelhood, S. Evans, B. Burton, M. Reindl, B. Bigelow, J. Ross, M. Lippert. **Row 4:** F. Pratt, L. Hullinger, M. Weddle, M. Ball, R. Loyd, M. Bauer, J. Logan, D. Farneth, P. Matus, C. DeRose. **Row 5:** M. Madorsky, W. Delph, B. Kolar, T. LeGalley, T. Becker, B. Hatfield, D. Green, G. Halley, D. Rienke, V. Walter, M. Meredith, B. Lee.

panhellenic

Front Row: K. Engel, M. Purcell, J. Herzfeld, I. Hurwitz. **Row 2:** J. Rogers (vice pres.), C. Hetzler, S. Sugarman, S. Larson, C. Fleener, D. Dye (pres.), M. Arnholt, C. Wilson, L. Crow (sec.), C. James, C. Smith. **Row 3:** L. Harrison, C. Bernado, S. Hunter, D. Molden, D. Jackson, S. Karius, D. Douglas, J. Humphrey, P. Weston, S. Erikson, E. Gruber, D. Peterseim, J. Boyd.

sigma alpha eta

Front Row: J. Johnson, M. Corrington, J. Bernon, L. Fox, P. Gordon, L. Rauss, H. Dubczak, L. David. **Row 2:** S. Propp, J. Heller, C. Plapp (vice pres.), P. Gall (rec. sec.), C. Hinton (pres.), Mrs. Maryann Blum (sponsor), F. Earle (sponsor), C. Layman (corr. sec.), S. Pope (treas.), D. Goss. **Row 3:** H. Rosen, J. Pantalos, L. Vassall, P. Stile, C. Schick, J. Long, D. Jones, J. Spira, K. Schmidt, B. Meadors, E. Williams, L. Galan, B. Parr, C. Aten.

social board

Front Row: M. Arnholt, D. Baker, J. Russell, J. Sweney, R. Kramer. **Row 2:** R. Swearingen, A. Saunders, A. Thomson, T. Wheeler, R. Brodie, B. Westinghouse.

south campus student association

Front Row: M. McGill, M. Linett, J. Mravec, V. Sollenberger, S. Cologie, K. Holub (vice pres.). **Row 2:** L. Krause, R. Biddle, P. Naherny, T. Baker, M. Evanko, C. Wolfe, J. D. Hadacek. **Row 3:** M. Liles, J. Williams, D. Taylor, S. Nieburg, R. Cmelnick, L. Schneider, M. Boyd (treas.), P. Nalodka. **Row 4:** J. Wendell, G. Beath, J. Chapman, B. Choate, B. Shkuri (pres.), C. Mickelsen, B. Zerby, J. Brown, B. Leistner, B. Barrett.

student assembly

Front Row: B. Lynch (sec.), R. Jackson (chairman), G. T. Marks, A. Parker. **Row 2:** Dean Richard Weaver (adviser), J. McClure, I. Sully, P. Stewart, J. K. Schwartz. **Row 3:** J. Bertsch, G. Miller, D. Hendricks, C. Ward, J. Aseff. **Row 4:** K. Callender, M. Breece, G. Runner, M. Stevens, P. Meves, C. Wright, T. Garrison.

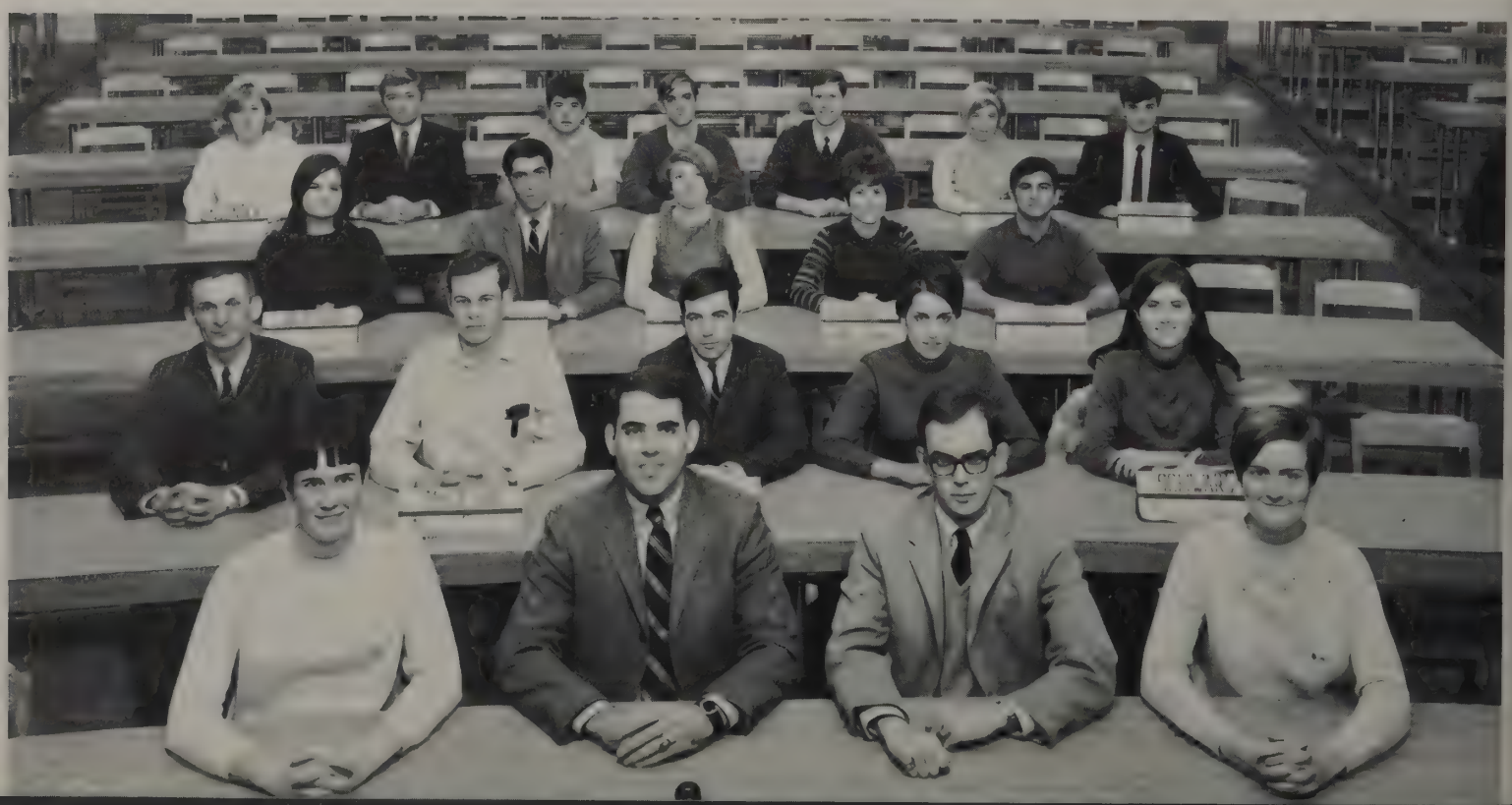

torch club

Front Row: L. Franks, E. Root (sec.), J. Maxson (pres.), L. Schriver (vice pres.), E. Eicher (treas.), C. Berner. **Row 2:** M. J. Schwartz, C. Ebersole, B. Thomas, T. Henry, P. Bauer, C. Kliot, J. Walter, C. Shultheis. **Row 3:** S. Stout, S. Stuckey, M. Bandlow, K. Born, N. Russell, L. Prudhoe, J. Pitzen, B. Dennis. **Row 4:** P. Wartzman, M. Goodan, K. Kluss, J. Martin, L. Miller, G. Curtis, L. Bahny, M. Egbert, P. Gambell, J. Zack. **Row 5:** S. Smith, L. Lombardi, E. Weiner, C. Hahn, B. Collins, J. Doyle, C. Conrad, N. Pfaltzgraf, J. Wash, C. Morris. **Row 6:** C. Prichard, R. Schwartz, J. Auker, P. Redmond, M. Hofacre, S. M. Gowdy, J. Gerstner, S. Norris, C. Pearson, C. Light, J. Grabenstetter, K. Holub.

united campus christian fellowship

Row 1: P. Lang, J. Reynolds, M. Hill, B. Sheldon, M. Kline, R. Tetzloff, P. Miller. **Row 2:** H. Craig, J. Ranson, D. Gifford, D. McCoard, K. Hartman, R. Volentine, A. Feikle, M. Ulrich, E. Alley.

university court

Front Row: D. Dilger, D. Bloomfield, G. Froliech. **Row 2:** J. Pyson, N. Pole.

veterinary medical association

Front Row: S. Martin, E. Fowler, R. Hersman, E. Buck, D. Barley, T. Hickey, S. Schumann, B. McCullough. **Row 2:** C. Steinman, M. Cornwell, H. Cardy, R. Bockbrader, B. Esplin, J. Scheiderer, N. Raflo, M. Deckelbaum, J. Ewing, M. Cochran, R. Urmson. **Row 3:** B. Kaderly, J. Johnson, C. Alden, C. Angerman, B. Rogers, R. Sparks, R. Smolen, R. Nelson, M. Snyder, G. Cloyd, B. Allen, S. Eichelberger. **Row 4:** D. LeBeau, L. McLaren, M. Funderburg, D. Teague, E. Wolf, N. Farris, M. Johnson, J. Wilson, C. Brunsman, C. Wolfe, S. Clevenson, L. Sather, J. Godfrey. **Row 5:** L. Tinney, J. Rehn, K. McKim, J. Walsh, M. Weaver, R. Lautzenheiser, P. Westenbanger, J. Springer, D. Strobel, D. Novak, T. Rudy, D. Rowles, M. Wansky, S. Solomon, S. Seps, W. Czajkowski. **Row 6:** D. Jurblen, J. Brown, E. Burgess, B. Dolgan, J. Starcha, R. Smith, W. Snead, G. Thrasher, J. Weske, J. Sauerbrei, D. McDonald, R. Conkin, J. Hurley, D. Henry. **Row 7:** R. Burns, J. Syler, T. Adams, H. Albert, R. Broshes, J. Popp, P. Kosch, T. Henson, P. Cyrog, J. Wolf, D. Love, R. Segall, R. Stanbery, L. McKenzie, T. Crago, A. Bryant, J. Lahmers. **Row 8:** R. Devore, R. Bottger, D. Somerville, G. Fluharty, W. Shulaw, D. Koncal, S. Ginaven, L. Blum, R. Grothaus, T. Isaac, J. Gostlin, J. Hersman, C. Painter, D. Ulmer, D. Sanders. **Row 9:** D. Heagren, R. Zinn, K. Burgett, D. Strickler, J. Beher, T. Hysell, R. Konorich, B. Smith, T. Burke, B. Temple, B. Lehky, J. Stoughton, K. Achenbach. **Row 10:** J. Walters, S. Myers, D. Spindler, S. Schachter, K. Baker, W. Nelson, N. Lazor, W. Paull, D. Meadows, J. Peters, R. Grieselhuber, R. Omwake, C. Seidler, M. Steed, L. Meevson, T. Teeple, J. Rankin, A. Wilson. **Row 11:** J. Deemer, R. Brown, G. Barden, L. Kempf, J. Mallow, S. Kurtzer, P. Karr, S. Traphagen, D. Frey, H. McCollum, B. Burge, T. Bird, R. Warner, G. Sandusky, R. Carr, G. Crawford.

women's recreation association

Front Row: A. Knaggs, B. Hill, K. Barker, M. Lippert, M. Glandon, J. Frilling, N. Fedak. **Row 2:** K. Gable, E. Santo, J. Gilbert, J. Chinnici. **Row 3:** C. Shaw, N. Popa, P. Collins, N. Stone, S. Flickinger, J. Komar.

women's self government assn.

Front Row: I. Petritis, D. Walls, P. Maza, N. Parr, M. May, P. Bandlow, J. Roberts. **Row 2:** L. Patterson, A. Cameron, P. Shively, G. Schrader, B. Neal, N. Wilcher, P. Hoock, I. Pancner. **Row 3:** B. Heiney, G. Beath, K. Hull, P. Allen, K. Holub, J. Case, M. Hawkins, D. Hendricks, J. Wilson, D. Alvarado. **Row 4:** K. Bucher, B. Deniston, L. Lombardi, C. Mickelsen, M. Hecker, S. Johnson, S. Bassett, S. Wotowski, C. Bodimer, S. Smart. **Row 5:** T. Moidel, C. Wolfe, D. Bower, C. Fleener, D. Dye, S. Yarnell, K. Liggett, T. Bryan, J. Corbally.

campus ym-ywca

Front Row: C. Kintz, K. Wells, K. Schlaegel, S. Dorr. **Row 2:** V. VanEman, J. Pitzer, S. Browning, R. Fridley, D. Banta, J. Livensparger, S. White, R. McNally, T. Martin, K. Hyslop. **Row 3:** C. Martin, G. Eggert, E. Easterday, M. Cline, M. Draganic, D. Dreher, C. Rahn, D. Robinson, J. Goltz, P. Jordan, B. Davis.

american dairy science assn.

Front Row: E. Beiler, H. Kaeser, T. Garrison, L. Gortner, P. Keener, G. Baumgardner. **Row 2:** M. Lokai, N. Wiseley, G. Butler, L. Hostetler, R. Wolf, B. Moore, A. Logan, S. Bahmer. **Row 3:** H. Bouton, R. Echelberry, F. Graft, T. Jordon, R. Flory, P. Webb, T. Thorbahn, D. Kemp.

scarlet 'n gray

Front Row: T. Warren, L. Ranft, S. Surface, H. Lieberman. **Row 2:** M. Wharton, P. Jordan, B. Neal, A. Skeldon, A. Taylor, C. Pound. **Row 3:** S. Joseph, P. Urban, S. Swonger, M. Tulenko, J. Nogawick, J. Duda, D. Slimmer, E. Slimmer. **Row 4:** S. Remy, L. Wood, J. Troxell, D. Howard, J. Cannistra, J. Lepisto, M. Kelch. **Row 5:** J. Wilcox, J. Nusbaum, E. Morelli, C. Foushee, A. Phillips, C. Puskas, N. Scholl, M. Vartorella. **Row 6:** P. Silverman, P. Garland, D. Peaslee, J. Arps, S. Anderson, C. Swonger, J. Williams, E. Waterstone.

military band

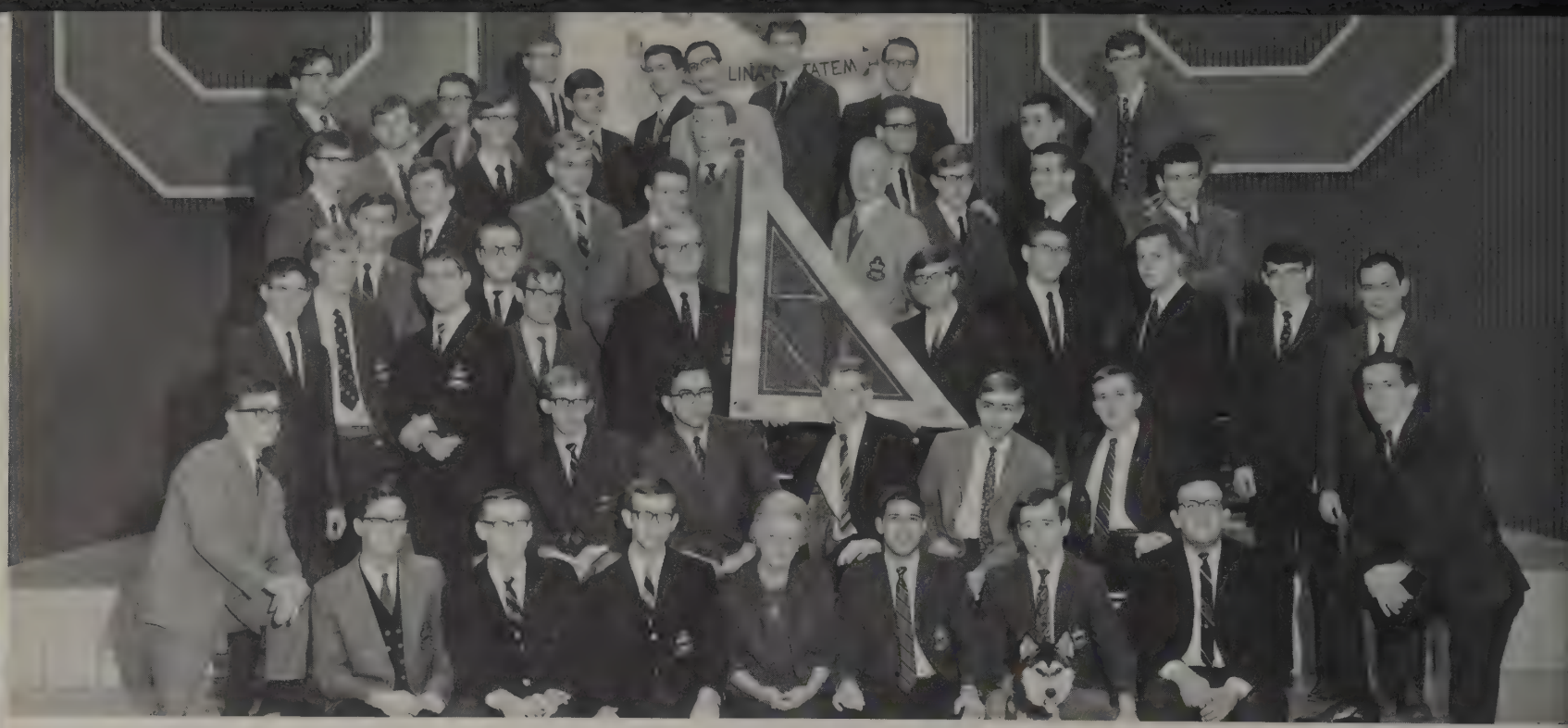

acacia

Front Row: R. Landefeld, J. Ashton (treas.), G. Kar, G. Carper (vice pres.), Mrs. Hayes (housemother), J. Lopresti (pres.), W. Pittenger (sec.), Mischka (mascot), C. Samelson, J. Cox. **Row 2:** R. Lichtkoppler, F. Tangeman, V. LaConte, B. Bell, S. Hendricken, R. Hoop, D. Tidrick, S. Kessler. **Row 3:** L. Knicely, A. Gustafson, R. Smith, J. Newell, S. Boger, D. Houser, J. Rodin, J. McConnell, J. Neville. **Row 4:** D. Davis, S. Stebelton, D. Suitor, M. Lingmann, D. Ozvat, R. Noll, D. Pinney, J. Fiala. **Row 5:** J. Keeling, J. Corwin, R. Ferne, S. Thomson, R. Maus. **Row 6:** R. Kinsky, D. Hinchee, P. Reeder. **Row 7:** D. Harrigan, W. Petty, L. Thompson, G. Edington, M. Gray, D. Frybarger.

alpha gamma rho

Front Row: R. Doesburg, T. Wilson, W. Ansted (sec.), G. Barth, J. Gabelman (vice pres.), Mrs. Etta Beall (head resident), G. Dugan (pres.), D. Deering (vice pres.), J. Potter (treas.), J. Long, J. Neff. **Row 2:** R. Keller, S. Inglish, J. Brandt, J. Brandt, D. Kelley, T. Lindsey, T. Folck, H. Hayman, J. Hunter, J. Swinehart. **Row 3:** Q. Smith, R. Wensink, C. Orley, R. Wensink, J. Kallgrew, J. King, T. Wentz, J. Bach, R. Dush, K. Barrick, L. Neff, K. Fryman. **Row 4:** B. Job, W. Weston, K. Haack, H. Wolff, D. Smith, R. Schaefer, A. Gurten, W. Kurzen, G. Stewart, D. Nagel, D. Bushong, A. Henderlong, J. Swinehart. **Row 5:** T. Emmons, D. Barr, L. Johnson, K. Bohley, T. Maddox, D. Rings, T. Archer, G. Flinn, K. Putnam, J. Hilt. **Row 6:** J. Heilman, K. DePaola, D. Troyer, W. Duff, M. Burch, M. Cornelius, K. Cupp, D. Higbea, K. Ames, J. Evans, J. Dill, K. Gridley, P. Bohl, S. Hunziker, N. Fisher.

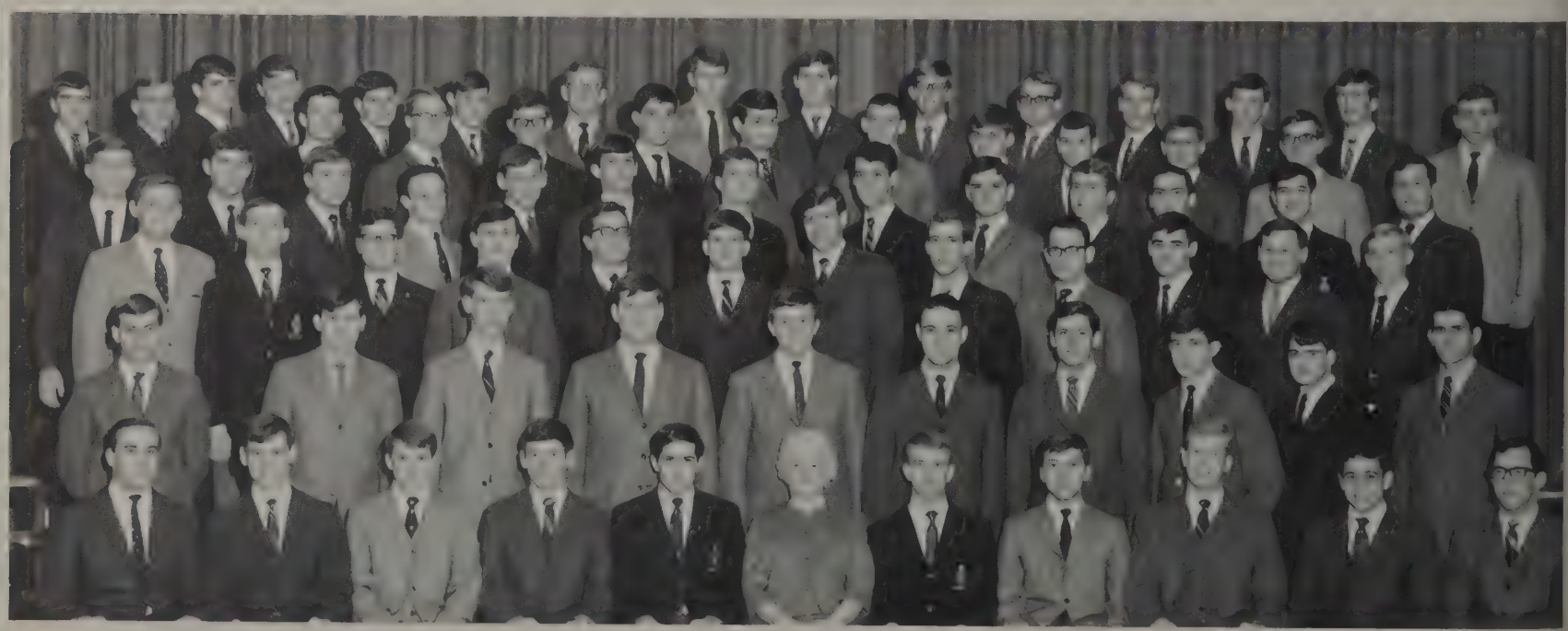

alpha gamma sigma

Front Row: T. Sonnenberg (vice pres.), T. Karbler (treas.), Margaret Eckhardt (head resident), J. Stober, J. Wells (pres.). **Row 2:** D. Tedrow, J. Wahl, D. Box, L. Wendt, J. Cunningham, R. Wallace, T. Smucker, J. Swartzel, J. Clever, T. Mollenkopf. **Row 3:** J. Penick, D. McCoppin, M. Lokai, R. Johnson, S. Bahmer, M. Anderson, W. Isler, G. Keck, J. Montgomery. **Row 4:** D. Reese, D. Evans, D. Biery, D. Hansen, D. Livingston, R. Newlon, C. Schnabel, R. Beery, R. Gassman, D. Gray, A. Turnbull, C. Harmon, J. Perry. **Row 5:** H. Crites, F. Munafo, E. Johnson, A. Holdren, R. Heilmann, R. Kissell, D. Bahmer, J. Pendleton, D. Holmes, W. Waters, D. Gray, D. Hothem, G. Demorest. **Row 6:** L. Lotz, F. Uhl, J. Debolt, J. Kiracofe, N. McNeal, R. Wolf, K. Simeral, J. Crotcher, G. Binnig, J. Burroughs, T. Roth, M. Ioannis.

alpha kappa lambda

Front Row: J. McNeil, W. Cimochowski, D. Price (pres.), P. Marshall (vice pres.), D. J. Lowe (sec.). **Row 2:** L. Yarman, G. Sanderlin, T. Hartley, J. Edwards, J. Hlaul.

alpha zeta

Front Row: W. Demorest, R. Stroshine (sec.), K. Nowels, R. Meier (pres.), Nova Wallace (housemother), R. Joseph (vice pres.), J. Gruber (treas.), D. Hall, T. Hundley. **Row 2:** S. Grimes, T. Edwards, D. Miley (kneeling), R. Martin, E. Okos (kneeling), G. Pope, F. Finney (kneeling), J. Ellinger, T. Garrison, N. Wiseley (kneeling), R. Dawson, S. Houchin (kneeling), G. Borton, A. Robbins, J. Rosenberger. **Row 3:** D. McGrew, R. Kanchuk, L. Barnhart, R. Meiring, D. Kite, J. Logan, J. Reinhard, M. Funderburgh, T. Wiseley, C. Crocker. **Row 4:** W. Craig, S. Miller, J. Bowser.

beta theta pi

Row 1, Beta, front to back: J. Furrow, R. Talmadge, R. Roger, J. Sherwood, C. Howard, K. Shunk. T. Adams, R. Hopper. **Row 2, Beta, front to back:** J. Beam, W. Breunig, F. Renner, R. Snoody, R. Speer, J. Lee, D. Ellerbrock, W. Deas. **Row 3, Beta, counter-clockwise:** M. Wiess, J. Lehner, A. Vovk, C. Conn, D. Tomlinson, T. Roush, R. Lewis, J. Lawrence, T. Wheeler, T. Wise, S. Barnard, C. Barclay, **Beta, center:** P. Bogenrief. **Theta, counterclockwise:** Mrs. Gould (head resident), J. Radebough, J. Dobbins, B. Bonner, J. Nisbet, R. Colla, A. Miller, C. Taylor, W. Kahl, T. Clark, J. Fallon, D. Sorenson, K. Kalmbach, J. Bell, J. Shibley, R. Vincent, W. Bambrick, J. Neale, J. Ersham, J. Walkey, G. Tootle, S. Deubner, A. Cicatiello. **Theta, Center Row, left to right:** D. Parsons, B. Schnabel, J. Vorsheck, D. McCarthy. **Pi, Left Row, front to back:** T. Barnhill, G. Tomlinson, J. Beekman, R. Baird, W. Doyle, C. Smith, D. Heiss, R. Wenzel. **Pi, Right Row, front to back:** J. McCleave, H. Phillips, W. McCleave, B. Reuting, D. Flowers, P. Wolonsky, F. Regner, W. Galvin. **Pi, Back Row, left to right:** D. Grumbach, R. Allen, D. Harden, T. Brady, B. Wertman, J. Sebastian, L. McIntire, D. Corley.

chi phi

Front Row: J. Finocchi, J. Grueschow, R. Lorah, S. Andrews. **Row 2:** B. Andrews, T. Lawrence, B. Norton, L. Halbach, Mrs. Mary Surgeoner (housemother), G. Lenzen, M. Gundlach, J. Aufderhaar, D. Harper, M. Prinz, F. Verb. **Row 3:** J. Hall, D. Metzger (pres.), D. Rufener, J. Gearing, B. Lowry, K. Nixon, M. Klauminzer. **Row 4:** R. Lafave, C. Burd, P. Jurgans, H. Stucki.

delta chi

Front Row: K. Mock (sec.), F. Finegold (vice pres.), J. Roesch, Cecilia Oleyar (housemother), J. Fitzharris, Jr. (treas.), J. Hertsch, W. Harlor (pres.). **Row 2:** L. Jones, G. Siegwald, L. Shoaf, D. Leininger, W. Shaw, J. McJunkin, J. Britton, J. Pearson, M. Parker, R. Wolford. **Row 3:** L. Bernardo, C. Jensen, T. Rambo, A. Yerty, N. Shaffer, M. Duncombe, T. Pinto, R. Nicholas, S. Witham, C. Koppert, J. Coughlin. **Row 4:** G. Ockunzzi, R Bower, M. Johnson, T. Browand, G. Farmer, T. Herriott, F. Corl, J. Ribic, G. Schmid, S. Smith.

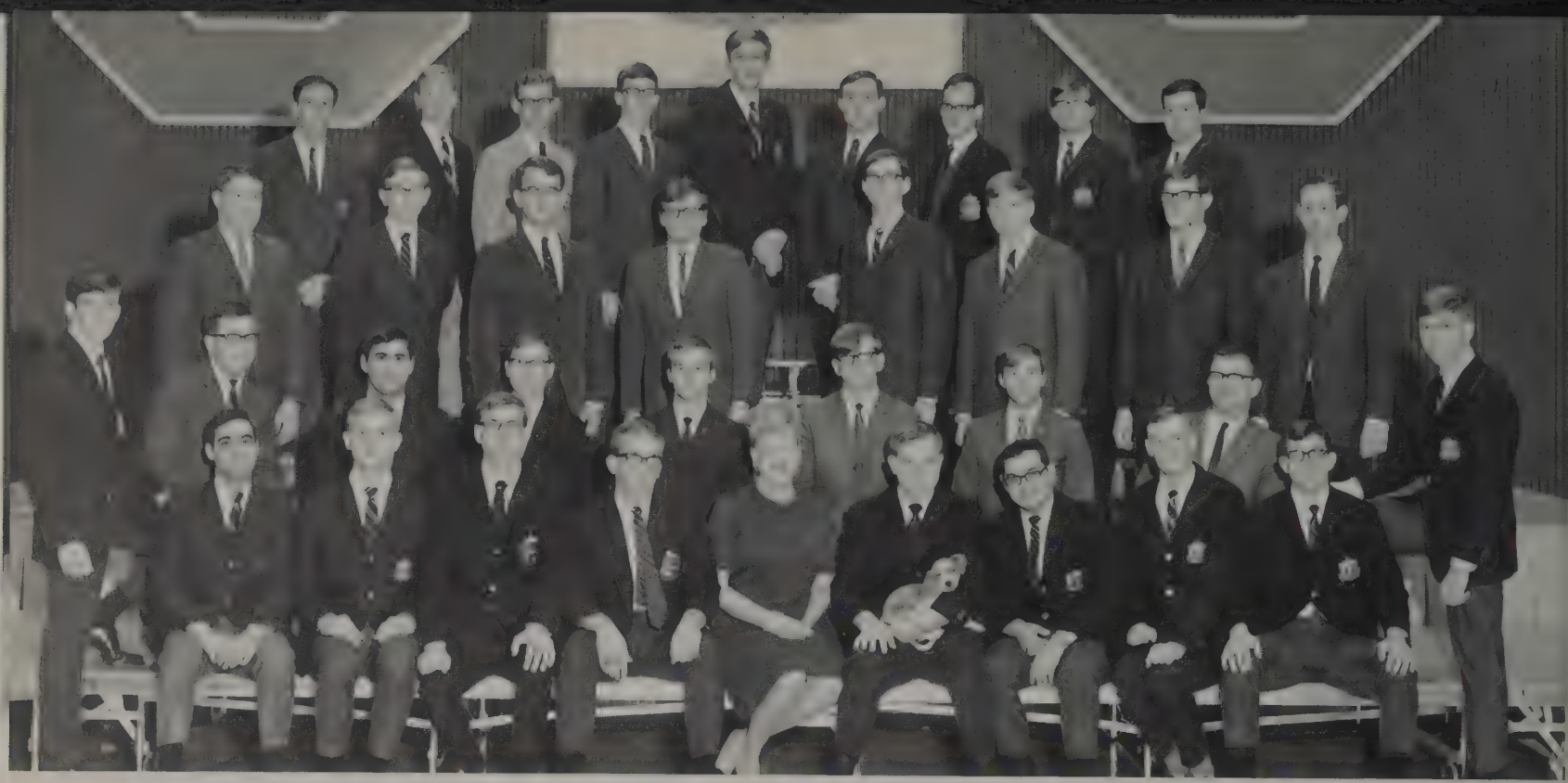

delta sigma phi

Front Row: D. Hayhurst, J. Scherma, G. Lauber, B. Jennings, S. Smith, Ruth Hill (housemother), J. Day, Hermies (mascot), F. Muraco, S. Hart, J. Blair, D. Weber. **Row 2:** R. Batwinis, T. Castro, K. Hager, W. Rottiman, D. Pugh, J. Worster, R. Day. **Row 3:** E. Bateman, W. Clark, P. Hines, R. DeMeter, A. Davis, R. Weber, J. Foraker, R. Howlett. **Row 4:** D. Vonderheid, D. Snyder, S. McClelland, R. Cochran, R. Kane, J. Bentz, J. Grisworld, D. Winarski, D. Sheets.

delta tau delta

Front Row: C. Lang, T. Carper, R. Brick, J. Williamson, T. Oleksy (pres.), Mrs. Barnes (housemother), R. Gilmer (vice pres.), P. Giessler, M. Eibling, D. Finkbine, R. Boggs, R. Black. **Row 2:** W. Geiger, S. Brummet, P. Wolfe, J. Clymer, D. Dunkel, T. Hubbard, N. Robinson, E. Mounier, T. Forster, D. Meadors, G. Lowry, W. Salt, S. Howell, B. Barnes. **Row 3:** C. Piatt, M. Banta, J. Frank, J. Spalla, T. Bogle, D. Burkey, T. Holzaepfel, R. Johnson, B. McNiel, M. Walker, M. Dodson, D. Grulke, J. Sommer. **Row 4:** T. Natale, J. Gallant, V. Doria, H. Van Hala, G. Rogers, P. Sannes, T. Calhoon, R. Cunningham, R. Luckner, E. Braun, D. Robinson, J. Davis (treas.). **Row 5:** B. Clymer, R. Phillips, E. Grulke, P. Williams, T. Hudson, T. Matrka, T. Archer, G. Gensheimer, C. Muny, J. Basil, T. Savage, B. Achenbach, K. Brooks. **Row 6:** R. Evans, W. Clark, M. Sause, R. Aschmaz, T. Morrison, R. Pitzer, S. Torsell, R. Ohsner, F. Hahne, S. Calhoun, P. Bates, R. Oech, T. Redman, J. O'Neill.

delta upsilon

Front Row: L. Tashjian, G. Leshy, B. Corotis, P. Steinfurth, K. Davis, S. Bohachek, R. Yepsen, D. Atkinson. **Row 2:** M. Merriman, S. Spicer, D. Willis, D. Blumer, Ellen Wiggens (sweetheart), S. Conn, E. Zell, E. Lavelle, B. Eger, D. Walter. **Row 3:** R. Williams, B. Anders, D. Dunfee, D. Dunfee (kneeling), B. McGee, D. Schultz, J. Taylor, J. Williams, G. Newman (kneeling), E. Stanek, B. Shannon, B. Vajda, M. Padilla (on shoulders), R. Moore, G. Dimenna, B. Clagus.

delta theta sigma

Front Row: L. Bauman, D. Reveglia, B. Bowman, P. Wasson (sec.), J. Martyny (vice pres.), Germaine Malarkey (housemother), J. Stitzlein (pres.), D. Morgan (treas.), K. Patrick, L. Coe, H. Hatfield. **Row 2:** M. Shertzer, F. Reeves, B. Bartels, C. Noll, W. Gordon, T. Herdt, S. Cosgray, T. Fleming, C. Price. **Row 3:** S. Craig, D. Skeiber, K. Hanscel, D. Whittingham, J. Van Fossen, M. Beery, G. Schimmelpfeuig, R. Hocn, B. Sheipline, J. Minor, D. McDonald. **Row 4:** J. Aldrich, R. Neill, B. Rhoads, R. Burkholder, T. Rodak, M. Wade. **Row 5:** R. Messmore, A. Holland, G. Abke, R. Nicol, G. Junk, J. Miller, R. Nuding. **Row 6:** G. Butts, J. Schmidlapp, D. Chuha, G. Holfinger, R. Palenshus, J. Papritan. **Row 7:** W. Hay, G. Burky, J. Loughlin, L. Dozier, T. Williams, R. Slavic, F. Feldwisch, T. Kremer.

evans scholars

E, Left Row, front to back: L. Chmieiewski, M. Spychala, R. Reineck, R. Clark, W. Wade, J. Cummings, J. Kraemer, H. Stebbins (treas.), M. Winigman. **E, Front Row, left to right:** V. Bukowski (sec.), D. Chmieiewski, M. Schwarb, B. Shuman, M. Shea, D. Smith, P. Hitchcock, G. Mathewson. **E, Middle Row, left to right:** P. Finn, D. Hummer, J. Smith, R. McCance, M. Snodgrass. **E, Back Row, left to right:** T. Weisenbach, A. Tomaszewski, D. Daiberl, M. Hartman, L. Giebel, T. Sheeran, R. Ullett, R. LeGros. **S, Front Row, left to right:** E. Dardinger (vice pres.), M. Hogan, A. Thornton, R. Kuhns, C. Amodio, D. Klopp. **S, Right Row, front to back:** L. Andrezejewski, G. McDaniel, G. Hite. **S, Middle Row, left to right:** P. King, G. Merritt, G. Scanlon, J. Schweitzer, K. Skau, J. Crone, D. Roush. **S, Left Row, front to back:** F. Leone, J. Hockicko, F. Horne. **S, Back Row, left to right:** J. Hust, M. Lally, D. Heitz, D. Sandman, R. Canham, T. Doolan, K. Shull, J. Frey, J. Shaffer (pres).

kappa sigma

Row 1, Kappa, front to back: R. Benjamin, G. Spanner, J. Hersey, T. Ruggles, J. McCorkle, D. McClelland, D. Williams, D. James, J. Ewell, B. Snoke, G. Gerard. **Row 2, Kappa, front to back:** T. Lutz, R. Carlson, G. Shuler, M. Gire, T. Incorvia, W. Rickert, D. Miller, J. Fricker, R. Dishnica, S. Tumblin, T. Pollick. **Row 3, Kappa, front to back:** R. Lowry, J. Kuhn, R. Postle, J. Metzger, K. Gadnai, S. Fekete, B. Pierce, S. Elliot, M. Condon, J. Kelley, D. Orf, D. DiPaob, L. Dunham, M. Bradley, L. Penix. **Front Row, Sigma, left to right:** J. Davies, T. Coleman, T. Cutcher, P. Isaacs, S. Steele, R. Hoskinson. **Sigma, Row 2, left to right:** S. Mushrush, S. Laut. **Row 3:** S. Burger, B. Pollitt. **Row 4:** P. Bartholt, G. Kloss. **Row 5:** R. Meyer, J. Heicher. **Row 6:** N. Siebenhar, J. Sultzbach. **Row 7:** D. Pearch, D. Smith. **Row 8:** R. Hart, C. Clark. **Row 9:** J. Wassel, R. Weidner. **Row 10:** J. Hilbert, D. Kaser. **Row 11:** T. Provost, D. Dwyer, B. Elling, S. Lashutka, D. Foley, M. Feyh. **Center:** Mrs. Irene Cornell (housemother), C. Tweel.

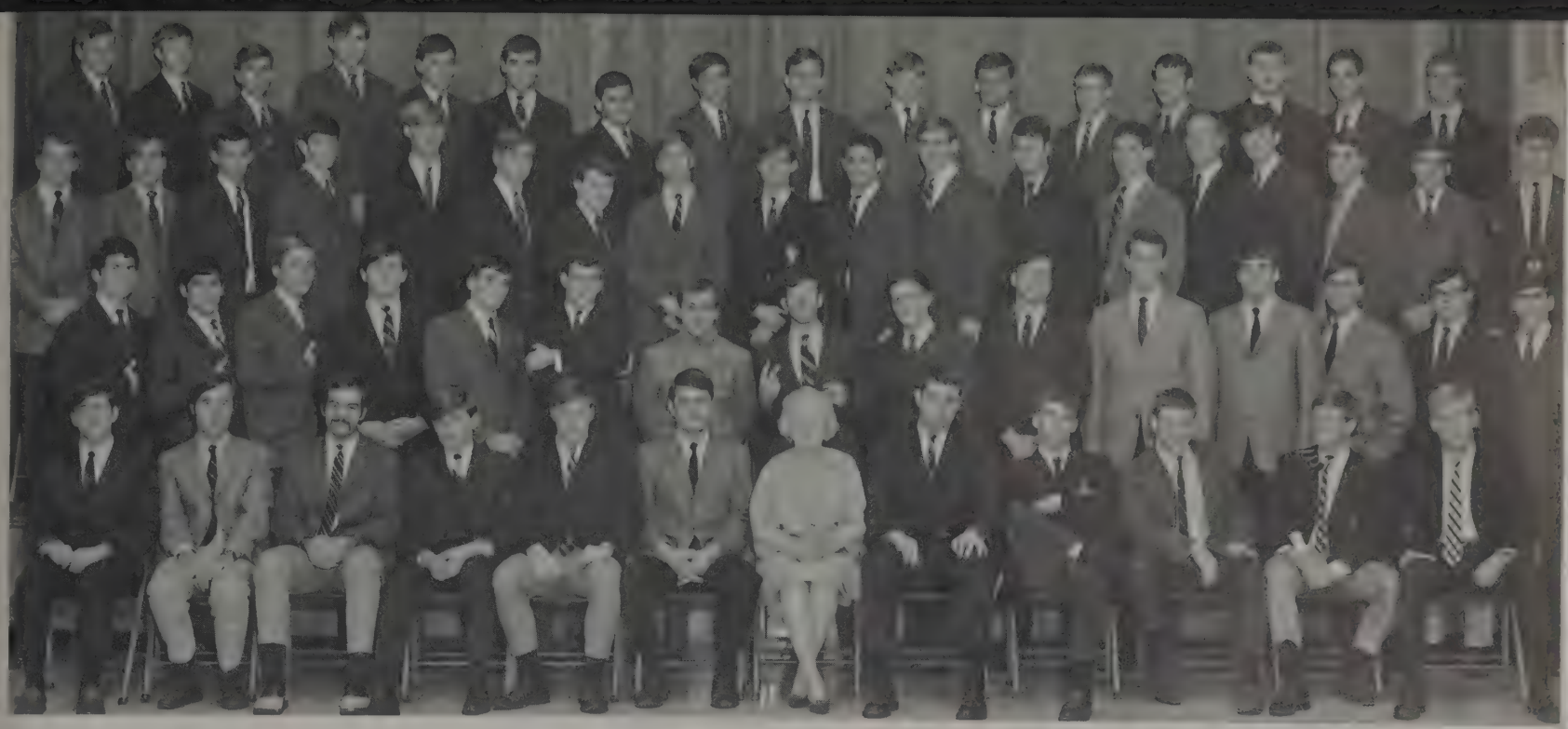

phi delta theta

Front Row: R. Henderson, S. Heise, J. A. Rishebarger, J. Harris, R. James, R. Terapak, (pres.), Mrs. Hugo Sandberg (housemother), R. Clayton (vice pres.), C. Burt, B. Heine, J. Roemer, R. Borland. **Row 2:** M. Sheehan, M. Johnson, W. Perry, R. Brown, C. Graut, A. Hess, D. Scherer, R. Rabenstein, M. Fischer, M. Kollar, D. Constable, D. Kullberg, J. Korthals, F. Kumor, C. Miller. **Row 3:** J. Harris, R. Hoskins, D. Murphy, D. Phillips, R. Bowen, H. Wilson, A. Sawhill, J. Rower, R. Pfefferle, P. Newbold, W. Hopkins, J. Juliusen, T. Rhode, M. Akers, T. Oswald, B. Heinisch, J. Mahon, K. Cunningham. **Row 4:** T. Panck, B. Ehrney, J. Gibbs, P. Hylant, S. Miller, D. Lairn, G. Grano, R. Caruso, J. Wilhelm, D. Middlesworth, D. Hager, B. Paxton, J. Robinson, T. Backhus, P. Fahey, B. Harding.

phi gamma delta

Front Row: G. Gulbis, R. Hill (treas.), W. Wolfe, R. Mecca (pres.), W. McClick, C. T. Knight, G. Blanche, W. Gam, J. Hoppes, R. Stearns, H. Caito, C. Hoover, L. Jaffee, R. Leslie, W. Rollins. **Row 2:** M. Dad, S. Doughty, S. Vlahovich, B. Neilson, P. Jones, L. Eakey, B. Hackett, G. Schultz, D. Sears, J. Johnson. **Row 3:** M. McGara, D. Hipinski, H. Ulrich, J. Johnson, J. Diehl, J. Norris, B. McDonough, B. St. John, A. Waters, D. Martin, T. Walsh, B. Hart, J. Borgo. **Row 4:** T. Kelsey, K. Chrissinger, H. Schmidt, S. Armstrong, E. Rig, M. Stafman, J. Jefferies, D. Finnell, H. Spain, F. Valentine, J. Carp, S. Nolan, R. S. McCutcheon.

phi kappa psi

Floor level: R. Ross, W. Bridges, D. Hassler, J. Louer, G. Gumz, J. Stroud, S. Witner, B. Heineman, J. Heineman, B. Blackburn, D. Vauter, Mrs. Vogt, R. Dillard, M. Haas, G. Hyatt, E. Beiter, B. Hooks, T. Wymore, D. Rittenhouse, B. Miles. **Stage level:** W. Pawuck, T. Herrick, J. Delahunt, J. Madsen, J. Skirvin, J. Woodruff, J. Karka, H. Covert, P. Rochford, R. Ogg, K. Krueger, J. Kelting, T. Bridges, R. Connelly, P. Lampkin.

phi kappa tau

Front Row: S. Day, D. Powell, B. Butler, J. Wilderman. R. Atherton, Mrs. Helen Mitchell (housemother), P. Wright, F. Mills, J. Amato, B. Geary, T. Boeh. **Row 2:** J. Zingale, P. Tinsley, R. Mersy, F. Lorenz, K. Cush, D. Metz, J. Workman, L. Jagunic, J. Burleson, J. Foster, J. Ward, R. Curtner, A. Heuss, R. Beeler, M. Johnson. **Row 3:** M. Hablitzel, S. Kunk, J. Burns, L. McGaughey, R. Schottke, B. Penske, R. Campbell, J. Boros, R. Zimmer, D. Kelsey, M. Jones, R. Schulz, R. Welsh, J. Albrink. **Row 4:** D. Schultz, W. Ross, D. Michael, R. Davidson, T. Gideon, A. Rucker, D. Bisceglie, P. Cittier, J. Gideon, R. Cowan, T. Stover, H. Buch, T. Stoll, R. Burleson, O. Cohagan.

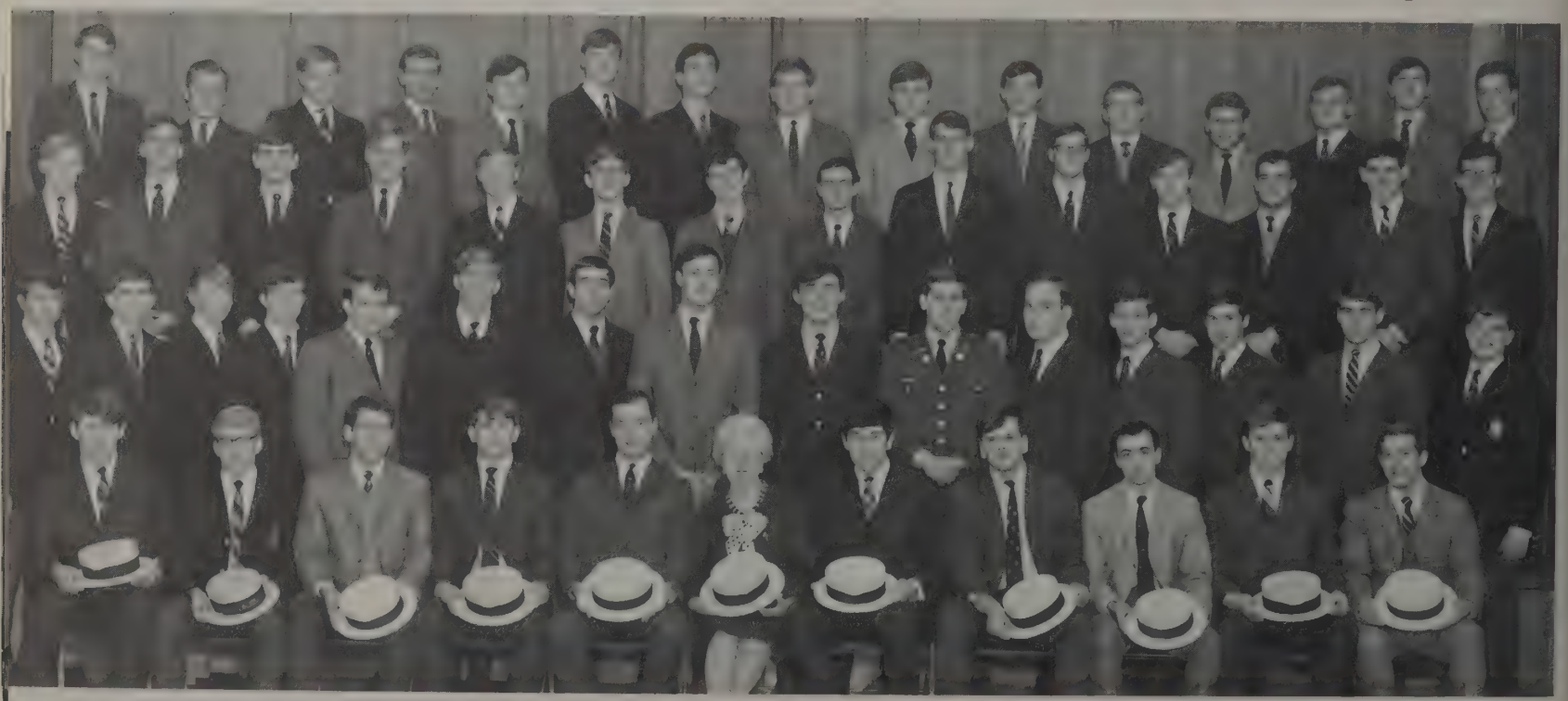

pi kappa alpha

Row 1, Pi, front to back: J. Seybold, P. Long, C. Martin. **Row 2, Pi, front to back:** J. Newhart, D. Tettner, T. Tobiasz. **Pi, Back Row, left to right:** D. Hocevar, A. Wheeler, D. Hanan, T. Ruott. **Kappa, Row 1, front to back:** Beula Potter (head resident), J. Lindort, M. Rhodes, B. Hoebake, L. Obodzinski, R. Koch. **Kappa, Row 2, front to back:** R. Gill, A. Schneider, M. Vicario, R. Whytal, G. Bennet. **Alpha, Row 1, front to back:** B. Winchester, A. Kundtz, D. Clauss, J. Baer. **Alpha, row 2, front to back:** M. Lynch, A. Smith, L. Mueller, R. Freudenberg. **Alpha, center:** R. Ritter.

phi kappa theta

Front Row: J. Cieply, L. Matthews, D. Coverstone, R. Messenger, Helen S. Fair (housemother), J. Cieply, D. Ausflug, M. Kosakowski, R. Szabo. **Row 2:** T. Hill, M. Zorich, J. Gerker, J. McCarthy, G. Held, J. Martin, W. Sherman, G. Lehman, D. Steiger, J. Gallick, D. Kaszubski. **Row 3:** S. Lombard, S. Dmitrenko, M. Meier, J. Bennett, G. Billiet, P. Wilson, G. Gearman, D. Niese, H. Borisenko, W. Ball, R. Martinsek.

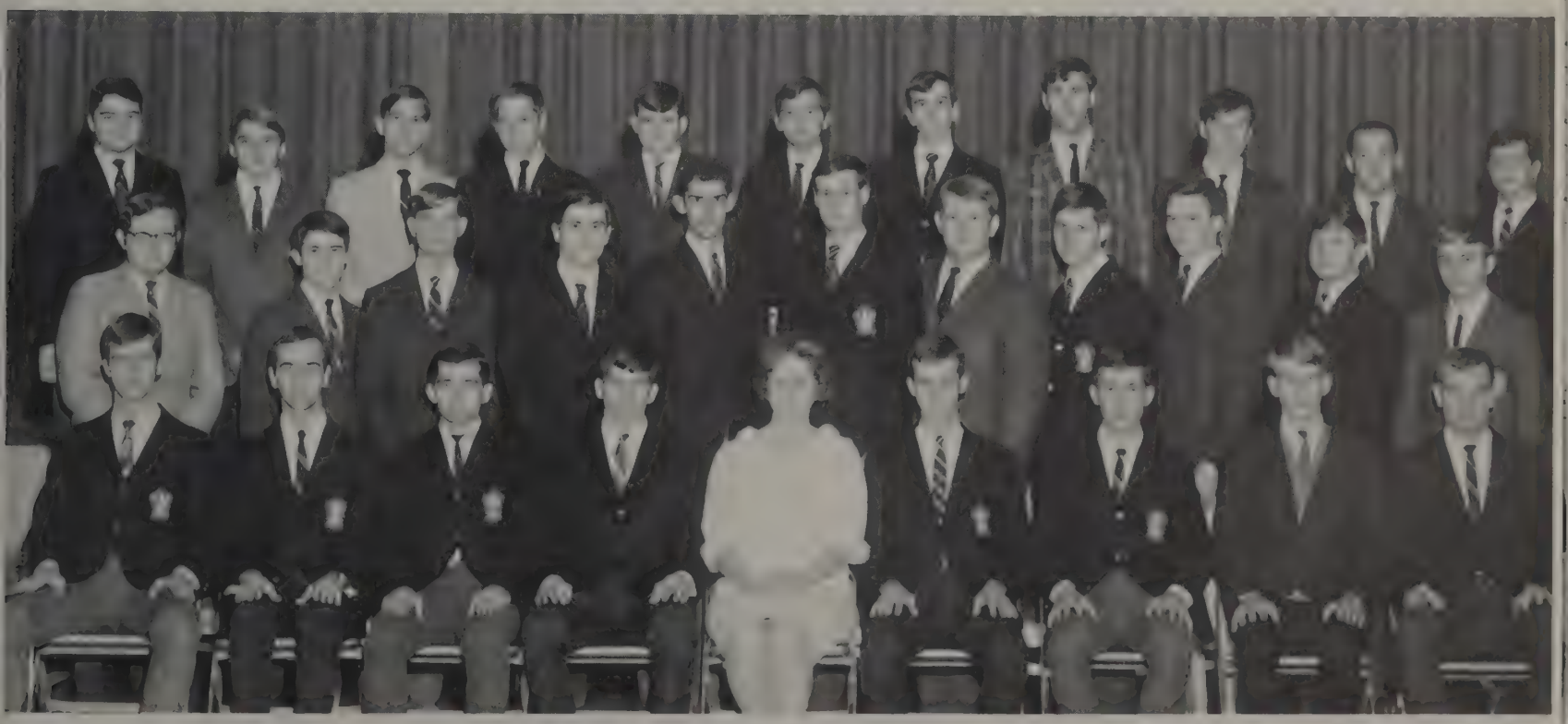

sigma alpha epsilon

Front Row: M. Phelan (treas.), J. Packard, R. Spencer, R. Goodell (vice pres.), Mrs. M. Prendergast (housemother), T. Steele (pres.), R. Evans, C. Schwartz, J. Heck. **Row 2:** H. Hestand, B. Nicholson (sec.), R. Nutter, J. Iles, J. Donovan, J. Pletschman, G. Suther, L. Barkalow, M. Kemper, D. Sachleben, J. Misitigh, D. Progar, R. Ansley. **Row 3:** G. Leiby, D. Parks, B. Hocevar, R. Shupp, J. Sena, G. Jordan, M. Ucchino, W. Nelle, S. Place, D. Dick, J. Hilliker, J. Graf, S. Smith. **Row 4:** M. Strom, S. Forward, C. Pinkston, E. Parobek, J. Milliken, J. Deery, F. Backstrom, J. Ireland, C. Parker, A. Bosak, D. Sersen, E. Askerberg, D. LaBarre, B. Smith, J. Lawhun.

sigma chi

Front Row: D. Riehl, J. Pyson, R. Jackson, J. Fouke, R. Meyer, R. Bruggeman, R. Davis, W. Graham, D. Monroe, R. Prijatel. **Row 2:** R. Syarto, R. Harris, F. Wilcoxin, J. Steele, P. McCormick, R. Wilson, D. Meyer, C. Cellio, S. Flynn, M. Glyptus, J. Otis, B. Ryan, K. W. Niedenthal, J. Bombach, R. M. Lamb, R. Chaffin, D. Lauer, S. Bucholz, D. Fuhrman, L. Bondi. **Row 3:** W. Kale, M. Caporal, J. Everard, D. Pasha, C. Soukup, D. Simon, R. Gary, W. J. Roth, R. White, E. B. Humrighouse, S. R. Hawkins, W. Powell, S. O. Hay, J. Zinsmaster, B. Mowery, J. West. **Row 4:** D. Long, R. Edens, D. Stocker, L. Traven, S. Pollock, S. Monti, B. Frank, D. Massa, R. Collier, D. J. Fisher, J. Beran, T. Michael, L. Barker.

sigma nu

Front Row: S. Seilheimer, F. Kershcher, S. Clark, D. Pasco, J. Andrews, Mrs. R. R. Peters (head resident), G. Thompson (vice pres.), G. Amlin (below), J. Younker, J. Kostak (pres.), T. Clkins. **Row 2:** L. Zintsmaster, L. Spitzer, B. Marshall, J. Alden, P. McClain, D. Draudt, D. Maul, D. Hall, P. Kennedy, M. Wilson, P. Rast, M. Von Girman. **Row 3:** M. Kobold, S. Scott (above), S. Bower (below), R. Brown, R. Jordan, B. Landefield, D. Bishop, T. Aishton, T. Crossland (below), D. Barker (above), B. Weeks, B. Myers, J. Waggoner, G. Horace, M. Pohto. **Row 4:** T. Bailey, J. Frantz (above), S. Hall (below), J. Pritchard, N. Maxwell, J. Kiertsher, D. Krause, J. Eggert.

sigma phi epsilon

Front Row: M. Mundorf (pres.), **Row 2:** T. McLaughlin, L. Rima (sec.), W. Condor (vice pres.), R. Harrison. **Row 3:** R. Moore, J. Smith, M. Collins, K. Butler. **Row 4:** R. Pereira, J. Bates, J. Young, D. Stultz. **Row 5:** N. Landes, J. Ricketts, K. Davis, Mrs. R. Perkins (housemother), K. Schneider, M. Hite, M. Grant. **Row 6:** D. Workman, G. Kubina, R. Gille, M. Tranovich, R. Robison, S. Eldredge. **Row 7:** E. Breyfogle, R. Soeldner, J. Crossley, E. Vangilder, T. Burns, B. McIntyre. **Row 8:** L. Tosi, T. Schieber, B. Jordan, D. Beck, B. Rebraca, T. Criqui, M. Reed, P. Peel. **Row 9:** M. Stevens, J. Waggoner, A. Sales, L. Beck, J. Conkle, K. Hay, S. Reilly, R. Gochoel, R. Callison, D. Prucha. **Row 10:** D. Kender, R. Robison, M. Roberts, T. Obrian, D. Terry, J. Barta. **Row 11:** S. Morgan, G. Weiss, C. Willis, S. Smith, R. Vanke, J. Kaiser, J. Barber, G. Mara, D. Everhart, T. Stall. **Row 12:** G. Fox, B. Gronek, M. Randles, B. Williams, J. Hammerschmidt, J. Zeisler, E. Lockwood, T. Ellis, R. Wiseman.

sigma pi

Letter "P" (front to back): Mrs. Hilda Wharton (housemother), J. Fedor (pres.), J. Failla, B. Black, J. Marshall, M. Blanton, R. Mercer, M. Wallace, D. Magnant, E. Hanna, M. Bainbridge, S. Morse, J. Chapman. **Letter "P", Front Row (left to right):** J. Gilbert, G. Parson, J. Hetman, B. Longenbaker, J. Edgemon (vice pres.). **Letter "P" Back Row (left to right):** D. Schiffer, J. Rayman, P. Tuemmler, F. Laubie (vice pres.), B. Melby, L. Stubblefield. **Letter "P", right side:** J. Meehan, J. Martin, R. Lange, J. Schiverdecker, J. McGinn, M. Miller. **Letter "I", (front to back):** K. Okeson, R. Roche, M. Hyjek, K. Perry, B. Batterson, J. Flintoff, S. Hopewell, D. Wonsettler, E. Towers (sec.), D. Jemison, T. Bonesero, P. Manogg (treas.). **Apostrophe, (left to right):** P. Naughton, D. Wilson, B. Buelow, J. Sandrew. **Letter "S", top (left to right):** D. Cleary, J. Goodman, J. Percival, J. McClure, J. Mosser, D. Waltz. **Left side (front to back):** T. Brown, J. Adams, K. Deetz, K. Deetz. **Middle (left to right):** G. Glass, S. Monikend, J. Hill. **Right side (front to back):** G. Dueche, N. Perkins, R. Herron, C. Willoughby, M. Maneloff, R. Leyman. **Front (left to right):** S. Stamm, T. Bonnett, M. Mehall, B. Hawkins.

triangle

Front Row: R. Warren, J. Randall, R. Applegate (vice pres.), R. Byrkett, D. Woener, "Mom" MacFarland (housemother), W. Sonnenberg (pres.), M. Kurfiss, J. Randall (treas.), R. Gilbert, D. Kretscher. **Triangle left side, front to back:** D. Hutchinsen, B. Casterline, G. Johnson, R. Helerich, C. Marvin, J. Bruggeman, J. Pottebaum, R. Lowe, G. Barnett, J. Gerken. **Triangle, right side, front to back:** C. Irish, S. Guilfoos, J. Crawford, M. McNerny, R. Marksberry, J. Gayley, S. Schefer, D. Miller, R. Grove, L. Gaskins, **Letter "I", front to back:** M. Hoffman, R. Kershaw, M. Lyons, P. Patterson, H. Schultz. **Letter "T" left to right:** G. Cole, R. Gast, W. Heysek, C. Daft, M. Komerofsky.

zeta beta tau

Front Row: M. Mearan, D. Wolfberg, H. Burnett, W. Stern, K. Mailender. **Row 2:** R. Goldberg, R. Klein, S. Solomon, S. Adelson, M. Rinkov, M. Handler, R. Torch, P. Luckower, J. Weinstein, S. Felber, J. Neiman. **Row 3:** B. Wolk, R. Bass, J. Zeller, C. Wexler, G. Jacob, J. Fixler, M. Simms, S. Cohan, J. Feder, A. Kaplan, M. Rodner, J. Davis. **Row 4:** R. Kagan, L. Golub, B. Levitin, C. Block, S. Gutte , P. Kaiser, S. Wolpott, S. Pollowitz. **Row 5:** H. Zelwin, S. Kanner, J. Pitt, S. Wisotzky, S. N. Diamond, J. Berkowitz, R. Simon, R. Carmen, M. Bronstein, G. Jacobs, R. Glickman, P. Silverstein, J. Nune.

chick's chicks

Front Row: C. Ingalls, J. George, S. Lally, P. Nalodka, S. Packard. **Row 2:** S. Moser, J. Erickson, B. Long, B. Wingert, T. Bruell, M. Gorman, M. Garvin. **Row 3:** S. Meter, K. Vogely, P. Di Benedetto, S. Weber, J. von Haam, M. Shearer, L. Chitwood, J. Hannum.

little sisters of minerva

Front Row: D. Wilson, B. Spencer, J. Pryor, N. Edelen, C. Spray, D. Fry. **Row 2:** S. Anderson, P. Brelsford, D. Lockert, P. Scarberry, B. Trabbic, N. Wistar.

rho mates

Front Row: C. Venters, H. Witzmann, M. Heasley, N. Shaw, M. Elliott, D. Daugherty, J. Garvick, C. Fuss. **Row 2:** C. Lehman, S. Sugarman, S. Gruber, L. Testerman, R. Ebner, L. Gigax, C. Gatti, R. Sears, P. Stewart. **Row 3:** M. Walker, L. Pressler, J. Steward, J. Roettig, C. Phillippi, J. Jackson, J. Metcalf, N. Wunderlich, J. Molloy, S. Banks, S. Hirzel.

alpha chi omega

Front Row: J. Crandell, J. McCullough, N. Pryor, J. Stanbery, L. N. Harrington, P. Moriarty, J. Spencer, R. Robbins, D. Douglas. **Row 2:** P. Shuorob, P. White, M. Williams, E. Pettit, P. Machado, S. Pierce, M. Brewer, B. Lumsden, D. Oldaker, D. Naughton, S. Cavanaugh. **Row 3:** C. Coffman, B. Rice, D. Rae, B. Compton, P. Taft, D. Denig, D. Ford, M. Rodabaugh. **Row 4:** K. Randle, S. Hileman, C. Cermak, M. Smart, L. Steiner, M. Richardson, D. Wilson, A. Saunders. **Row 5:** S. Ross, C. Draper, L. Mylan, L. Wood, M. Allen, G. Calcara. **Row 6:** M. Huffman, F. Mayhew, D. Greenberg, D. Willis, L. Fink, K. Vogely, T. Brigham, J. Smith, R. Love. **Row 7:** C. Beckwith, S. Stone. K. Senften, G. Weltman, K. Cesar, S. Seekins.

alpha delta pi

Front Row: J. Overmyer, B. Waters, J. Steward (cor. sec.), C. Spitzer (rec. sec.), L. Rhoads (vice pres.), G. Tyler (pres.), M. Matthews (vice pres.), P. Collier (treas.), L. Lolos, L. Work, J. VanKirk, C. Schlueter. **Row 2:** M. Painter, B. Johnson, L. Hengst, S. Wood, M. Null, B. Kaufman, S. Grable, J. Guinther, C. Harvey, J. Baynes, B. Eley, E. Christ, R. Essenwine, L. Bradfield, S. Reicheldorfer, D. Lancaster, J. Williams, C. Leighty, M. Strohl, A. Bope. **Row 3:** P. Stewart, P. Brown, B. Gianvito, K. Brown, C. Kincaid, N. Meeker, C. Cockrell, E. Grigas, C. Ashley, K. Goss, E. Jenkins, L. Letson, C. Jeffers, T. Salvaro, J. Rehark, N. Presser, D. Robinson, M. Slaybaugh, I. Prassinos, B. Rheuble, M. Ryan, J. Gibbons. **Row 4:** L. Provost, L. Hosmer, C. Biehl, M. Thomson, K. Winter, L. Calvo, P. Belloni, J. Searle, S. Monaghan, J. Ogden, G. Saudek, L. Carper, U. Janofsky, D. Smith, B. Scott, B. Rollins.

alpha epsilon phi

Front Row: C. Feldman, C. Polster, S. Son, D. Opper, R. Scherr, J. Felman, B. Pasekoff, M. Fink, S. Eisenberg, N. Zivitz, L. Schofel, D. Cooper (treas.), P. Peckolick, N. Wasserman, **Row 2:** L. Rocker, S. Clayton, R. Kaplan, B. Demming, R. Weiss, L. Roberts, J. Schwartz, H. Taub, C. Loshin, J. Antoville. **Row 3:** M. Miller, D. Robbins, E. Kuby, R. King, M. Cohen, M. Radov, S. Silverman, N. Youkilis, M. Wayne, V. Lesser. **Row 4:** S. Rivkin, E. Goldstein, B. Hyatt, S. Kaye, D. Jaret, L. Tauber, P. Rosenberg, L. Shafran, E. Schwartz (pres.),

alpha gamma delta

Front Row: R. Dix, J. Junker, S. Wellman, B. Bessey, C. Erbaugh, N. Blaha, T. Peterson, F. Pratt. **Row 2:** K. Slagle, N. Downs, P. Brelsford, M. Kerger (treas.), M. Corrington (pres.), Mrs. L. Loar (head resident), B. Wilchek (vice pres.), M. Marshall, N. Pfaltzgraf (vice pres.), S. Karius, L. Simmers. **Row 3:** R. Ridenour, L. Stiner, J. Dietrich, C. Erfurt, C. Daugherty, D. Richardson, A. Doyle, S. Hester, C. Bahmer, A. Perry, B. O'Keefe, M. Shisler. **Row 4:** M. Mizer, J. Seiberling, M. Funderburg, J. Lee, B. Phillips, M. Morrison, J. Fulton, J. Wingfield, K. Malmin, J. Brissenden. **Row 5:** C. Johnson, D. Kroll, B. Elliott, K. Peate, L. Ronald, L. Ranft, C. McCleary, J. Schramm, D. Rojas.

alpha kappa alpha

Front Row: D. Raney, C. Grant (vice pres.), L. Harrison (treas.), B. Love, T. Bland, K. Banks (pres.), P. Brown (sec.), P. Mitchell. **Row 2:** G. Mitchell, P. Humphreys, C. Morton, B. Taylor, K. Hamilton, F. Blackman, D. Tyree, A. Warren (sec.), J. Callahan, D. Clifton. **Row 3:** D. Feaster, J. Buie, D. Jones, G. Webster, S. Barrett, A. Rhea, O. Dade, E. Hicks, C. Jones, P. Edwards.

alpha phi

Front Row: L. Testerman, D. Kase, C. Gossick, C. Lingard, D. Apple (treas.), F. Schricker (vice pres.), Mrs. Virginia White (house mother), M. Meister (pres.), R. Watts, S. Liedorff, M. Jones, L. Pressler (sec.), A. Vender, J. Walker. **Row 2:** C. DeRose, A. Hale, A. Harker, S. Herd, R. Loomis, E. Maluvius, S. Miser, C. Rubins, T. Leland, V. Durnford, S. Arnold, M. Miles, K. Lanman, L. Jantonio, D. Tenhundfeld, P. DiBenedetto, C. Chaffin, B. Vanata, D. Filkill, S. Jerk. **Row 3:** M. Mannion, B. Modzelewski, T. Estell, N. Armstrong, L. Fox, P. Matus, P. Weber, C. Blose, J. Feller, K. Doyle, C. Baker, S. Hunter, C. Manos, L. Mann, L. Stamets, C. Mazza. **Row 4:** D. Pohl, P. Hyatt, E. Kirby, C. Claar, J. Snee, D. Kalmbach, B. McLaughlin, D. Greenler, M. J. Henkel, C. Cala, D. Birk, K. Crunelle, N. Vaughan, M. Evanko, P. Nalodka, J. Walchak, D. Brenner, D. Testerman **Row 5:** N. Armstrong, J. Schutte, L. Waggoner, M. Martin, T. Pfaff, R. Alkire, K. McCormick, C. Smith, L. Lewis, J. Westwater, B. Dienes, S. Fronk, C. Kelley, M. Apple, L. Anderson, P. Armstrong, D. Willoughby, H. Zerbst, M. Merrill.

alpha xi delta

Floor level (Front Row): V. Dinga (pres.), C. Conrad, J. Hoewischer, E. Corbett (treas.), J. Junker, B. Soldathos (vice pres.), C. Coppins. **Floor level (Row 2):** S. Balkun, M. Sloan, D. Wahl, A. Garblik. **Row 3:** V. Honeyman, L. Hoyle, N. Povec, J. Doyle, K. Cirbes, V. Bartleson, A. Clawson, C. Smatt, B. Gould, L. Strainine, K. Felkey, A. Hilderman, L. Wolf, S. Metzmaier, E. Nestrick, J. Ely, L. Dubach, T. Hill, L. Blalock. **Row 4:** J. Walter, C. Wood, S. Dunlap, P. Maughlin, L. Glecker, P. Lichty, B. Kramer, R. Park, K. Narcross, B. Watson, H. Boyce, D. Schneider, M. Lamont, S. Littlepage, R. Sears, R. Mott, L. Hoeflinger, L. Walker, J. Hoeflinger. **Row 5:** E. Phillips, S. Wood, B. Barker, B. Flanigan, C. Baughman, S. Sibbet, C. Hendricks, J. Hutchinson, S. Lewis, M. Martin, M. Beschenbossel, L. Fincher, J. Thornton, J. Stine, J. Boyd, C. Pattison, S. Banks, S. Christine, L. Hillstrom. **Row 6:** B. Craig, R. Mierisch, S. Dodge, S. Podolski, J. Shaffer, K. Curtiss, P. Bauer, L. Tinsley, T. Millet, P. Jordan, C. Gerster, G. Voytko, M. Doyle, B. Ochsenwald, K. Hackenberger, K. Matthews, K. Ritzent.

chi omega

Row 1: M. Reynolds, M. Welch, C. Singer, S. Wagner, G. Schrader, M. Garvin, L. Williams, K. Beasley, C. Widman, G. Gosewisch, D. McKee, D. Ostoja-Steblecki. **Row 2:** D. Harnett, S. McGee, L. Eisenzimmer, J. Siconolfi, J. McKibben, L. Lander, J. Harris, J. Toth, P. Nickel, K. Stevens, N. Miller, J. Jeckell, C. Fletcher, C. Lee, J. LeVan, S. Thornblade. **Row 3:** E. Irwin, C. Rudy, J. Williams, L. Stuckey, C. Peddicord, C. Bowman, B. Trabbic, J. Dyer, C. May, J. Hewetson, S. Mollenkopf, L. Hover, B. Franke, K. Barker. **Row 4:** B. Walters, B. Mathis, C. James, J. Stock, D. Quick, E. Santo, T. Bolduc, D. Anderson, A. Babey, M. Baker, M. Heaton, J. Resch, M. Murphy, C. Kaminski, K. Stutzman, C. Calamari, K. Voss. **Row 5:** C. Lawson, M. Bush, C. Greene, P. Urban, D. Woodcock, M. Ayers, S. Hanner, S. Shank, K. Maher, C. Scurlock, N. Schneider, K. Koelliker, D. Bell, D. Boehm, T. Nedelka, R. McCollum, C. Mote.

delta delta delta

Front Row: S. Gruber, S. Flynn, C. Manning, D. Probst, C. Humphrey, Y. Napier, D. Mevis, S. Thomas, C. Rice, L. Wittenmyer, S. Engelauf, E. Kindelberger, D. Sheets, E. Gruber. **Row 2:** Mrs. Thompson, L. Berg, P. Allen, J. Ross, J. Hanna, J. Duris, J. Mericola, B. Parr, P. West. **Row 3:** M. Zarbaugh, M. Murphy, K. Gompf, J. Draudt, J. Lutz, P. Dempsey. **Row 4:** J. Earl, S. Irwin, D. Smedley, M. Pennak, J. Schnepp, S. Hutchinson, B. Wittman, B. Clayton, L. Wolf, T. Pentz, C. Cook, J. Carroll, S. Whetsel, P. Ewart, A. Bird, M. Allison, C. Karas. **Row 5:** J. Sabateno, D. Nelson, N. Hilbert, P. Johnson, L. Eyerly, S. Broadwater, K. Klauder, B. Tebay, K. Shrock, K. Hires, B. Lucht, M. Sawyer, D. Ripple, K. Supik, B. Guzofsky, T. Wilson. **Row 6:** C. Rayl, M. Shager, P. Charles, B. Dixon, J. Jeffers, P. Rose, L. Russ, J. Murphy, A. Marx, D. Lipuma, S. Lehigh, S. Kjellman. **Row 7:** E. Jenkins, H. Hallum, L. Wesemeyer, P. Lehigh, K. Printy, S. Cox, L. Gradisek, S. Haeger, S. Malin. **Row 8:** P. Scarberry, A. Corrodi, B. Ewing, J. Garvick. **Row 9:** R. Kistler, C. Schmidt.

delta gamma

Front Row: K. Auten, R. Ebner, P. Barrett, S. Taylor, K. Horner, B. Thorson, Mrs. Lange, J. Lamp, K. Valtman, L. Gernhardt, M. Carpenter, L. Howe, K. McCarthy. **Row 2:** C. Lehman, K. Wheeler, B. Broadhurst, B. Gosnell, L. Wetterauer, S. Brown, D. Cernus, S. Forsythe, J. Bishop, S. Pentek, H. Curren, C. Satterfield, S. Angotti, G. Ress, L. Brookhart, L. Bercaw, M. Kahn. **Row 3:** S. Wright, N. Player, A. Padilla, V. Ramey, S. Cleator, S. Dotter, K. Smith, L. Kowalski, C. Hagen, J. Manos, C. Bogenrief, K. White, E. Levy, D. Latshaw, B. Baker, M. Singleton, S. Packard. **Row 4:** P. Linn, M. Schirtzinger, C. Winne, V. Orlando, L. Fischer, J. Lepisto, S. Huber, C. Ingalls, C. Venters, B. Mead, N. Finical, D. Hetrick, P. Williams, S. Wheeler, B. Riebel, K. Richards, B. Johnson, C. Salisbury, M. Purcell, K. Slay, A. Jaynes. **Row 5:** S. Fullmer, J. Medley, P. Rush, S. Black, M. Moore, N. Herstek, J. Brown, J. Robbins, K. Bodish, A. Kolodzik, L. Purcell, S. Seyfried, L. Meyer, D. Holliday, P. McCort, J. Gowe, V. Sollenberger, C. DiNapoli.

delta phi epsilon

Row 1: R. Walters, H. Oliner, J. Lewis, I. Klein, L. Eisenstat, J. Herzfeld, L. Owings, Mrs. Miller, L. Friedman, S. Sugarman, K. Miller, W. Blum, G. Gellman, C. Ginsberg. **Row 2:** L. Sambol, A. Cowan, J. Gerson, L. Dunn, N. Dickson, J. Finkelstein, S. Levenson, C. Swartz, K. Peresman, G. Schechter, C. Ellison, M. Weintraub, R. Schulman, J. Hoffman, C. Friedman, D. Cohen, V. Kaye. **Row 3:** M. Cohen, L. Roth, M. Wallens, L. Sadowsky, A. Skully, B. Weiss, S. Wertheimer, E. Notkin, J. Golden, D. Schwartz, R. Arons, A. Weiner, P. Berland. **Row 4:** J. Koenigsberg, M. Bragar, A. Arian, L. Ellison, R. Freeman, S. Palmer, S. Reese, M. Schwimmer, V. Tate, K. Tuchman, J. Blumoff, M. Hart, A. Bloom, J. Lerman, L. Serelson, R. Plaks. **Row 5:** H. Soloman, J. Feil, R. Karner, L. Schwartz, K. Krone, S. Leichtman, J. Mark, S. Fein, C. Werner, S. Lind, L. Brotkin, M. Becker, D. Harris, G. Kurant, M. Hershman. **Row 6:** M. Frank, J. Selednik.

delta zeta

Front Row: P. Bagley, N. Wunderlich, B. Miller, M. L. Griffith, K. Keske, P. Maddy, P. Krems, P. Gordon, C. Schmitt, J. Keller, H. Barber, Mrs. Auerbach, S. Cooper. **Row 2:** L. Weidner, C. Kuhn, S. Piatt, J. Sohayda, J. Merritt, C. Eggars, P. Fisher, M. Shipley, C. Lewis, K. Conley, J. Case, S. Browning, P. Weston, K. Clark, M. G. Rowland, L. Agler. **Row 3:** P. Bryan, B. Regg, J. Burkel, E. Emick, F. Arent, B. Bayert, D. Ewers, M. Windle, S. Karnes, J. Stumph, L. Heitchue, B. Lafon, J. Klaer. **Row 4:** G. Bryan, N. Yonk, L. Marburger, G. Marburger, C. Herrick, S. Brown, J. Chapman, A. Barry. **Row 5:** J. Pantalos, J. Ross, I. Petritis, J. Corbally, A. Maurer, D. Koetz, L. Darran, C. Muir, C. Deutschlander, K. Fox, S. Hickman, B. McCormick, J. Keller, M. Tinker, M. Couch, M. McClean, B. Corn, J. Boxell. **Row 6:** C. Dongress, P. Gambill, J. Davis, E. Waite, A. Phillips, C. Barrett, C. Rhoades, M. Venslage, L. Hammond, J. Jocha, S. Seaman. **Row 7:** D. Prosser.

kappa alpha theta

Front Row: L. Stell, A. Hackett, S. Larson, M. Harman, K. Pope, A. Medick, N. Gilbert, K. Hashagen, S. Mavko, C. Weber, K. Kistler. **Row 2:** M. Stinson, J. Remington, J. Morgan, K. Cox, M. Eppig, K. Lafferty, T. Gold, C. Reppart, L. Linn, D. Alexander, E. Berndt, K. McAndrew, A. Ericson, M. Fisher, P. Clements. **Row 3:** C. Haubrich, J. Miller, R. Foster, A. Morgan, A. Sterner, S. Reese, N. Sheshey, M. McFadden, L. Hausner, B. Phillips, J. Leach, S. Paugh, L. Haley, S. Ryckman. **Row 4:** C. Herman, N. Kane, H. Yaksio, C. Lease, S. Borchers, N. McClelland, K. Forrester. **Row 5:** D. White, A. Giesler, P. Smith, S. Overstreet, C. Reeder, M. Johnston.

kappa delta

Front Row: M. Ellerbrock, C. Meyers, R. Lieb, A. Bruzzese, M. Lippert, B. Benney, C. Fernelius, A. Weimer, J. Beaule, C. Bernardo. **Row 2:** A. Parker, M. Sherman, S. Carr, S. Bender, K. Wiegand, M. Ricker, L. Lemmon, T. Podoske, C. Wedge, K. Herrel, A. Sabino, M. Hoadley, K. Zimmer. **Row 3:** G. Bennett, K. Brown, M. Sullivan, P. Maize, K. Arnold, V. Stewart, S. Gilliland, J. Pohlender, J. Cain, D. Shrum. **Row 4:** L. Cohagen, M. Schilt, R. Emery, S. Frost, K. Hayes, K. Burtscher, K. Gargiulo, A. Shaffer, S. Bruns, J. Wargo, P. Ward, N. Wells, M. Painter. **Row 5:** D. Lohr, G. McLay, J. Rodenbeck, M. Huston, K. Ratusz, G. Lash, S. Kimmel, S. Deakin, L. Leaver, D. Schiappa, J. Taylor, V. VanEman, K. Wells, R. Jahahn, L. Reiser.

kappa kappa gamma

Front Row: P. Moore, L. McCurdy, E. Nicholakis, N. Eikenbary, B. Knox, K. Esterly, M. Worth, M. Vogel, D. Peterseim, D. Coughlin. **Row 2:** N. Wollam, D. Everhart, J. Jeffries, C. Gilbert, P. Zadinsky, R. Lovshin, D. Linder, J. Harris, C. Workman, P. Donahue, P. Flesher, C. Beach, S. Macklin, L. Stertzer, B. Cohagen, E. Williams, N. O'Brien. **Row 3:** J. Lewis, M. Klosterman, J. King, D. Aspinwall, M. Duncan, S. Sherron. S. Anderson, K. Hunter, B. Zarle, V. Eckman, L. Marinda, D. Daugherty, B. Swartzbaugh, P. Ramsay. **Row 4:** J. Bolton, B. Bright, J. Fenton, K. Wagner, S. Meeth, J. Irvin, C. Coachman, L. Moore, C. McClain, S. Skillicorn, C. Kelly, K. O'Byrne, J. Lindstedt, M. Shearer, M. Wick, B. Allison, J. Yoder, J. Fraser, M. Myers. **Row 5:** S. Moorhead, C. Dunfee, S. Sassano, P. Anderson, C. Lewis, P. Miller, J. Howard, J. Mackey, V. Todd, D. Dye.

phi sigma sigma

On steps: L. Vassall, J. Schwartz, A. Mervis. **On floor:** H. Lieberman, C. Goodman, J. Marx, M. Eisenberg, B. Wald, M. Radlow, N. Freeman, J. Kosser, S. Fishman, C. Barr, B. Golden, S. Shar, K. Kallman, L. Kay, J. Gordon, S. Propp, S. Pinsker. **Sitting on stage:** J. Ryzman, B. Goldstein, D. Sandler, J. Snyder, L. Sperling, L. Kirschenbaum, M. Lasko, S. Dwoskin, S. Bennett, E. Brown, R. Lovler, C. Sachs. **Standing:** D. Conison, M. Gertz, G. Kalin, M. Greene, A. Gross, M. Madorsky, L. Rosenfield, D. Etsten, C. Gordon, B. Mansky, A. Berman.

pi beta phi

Front Row: S. Bailey, C. Engle, C. Smith, M. Beetham, K. Durnford, C. Gravitt, V. Barnhouse, K. Smurthwaite, L. McClure, D. Sell, D. Howard, R. Durtschi, J. Traphagan. **Row 2:** B. Wone, B. Morrison, P. Wilson, C. Ausbeck, C. Clark, C. Winegardner, S. Etzel, M. Kuyper, L. Hawthorne, L. Chitwood, E. Hagler, S. Kelchner, K. Cunningham, S. Allison, L. Endsley, S. Hilbert, K. Pattison, M. Bradley. **Row 3:** C. Ausbeck, J. Collins, S. Pond, A. Taylor, S. Kadel, C. Basford, L. Crow, B. Barnhart, L. Gray, T. Michel, S. Moreton, P. Disken, P. Findley, K. Tetirick, K. Stimpfle, B. Turk, C. O'Leary, A. Abegglen. **Row 4:** N. Robb, J. Gatterdam, J. Krumholtz, C. Holmes, M. Egbert, M. Routh, G. Calentine, P. Condit, S. Yates, A. Thomas, S. Friscoe, K. Artopeous, M. Donahue, M. Cameron, K. Randis, K. Runde, J. Buttress, L. Bernard, S. James, C. Drake, L. Poelking, S. Yung, K. Armstrong, B. Craig, G. Gawloski.

sigma delta tau

Front Row: C. Warshauer, D. Brooks, N. Wasserman, L. Nogg, S. Broad, C. Wexler, L. Platovsky, D. Geichman, A. Levis, D. Vinocur, G. Schwartz, P. Massenelli, S. Bass. **Row 2:** G. Serabin, N. Bartell, J. Peresman, K. Frankel, B. Brown, S. Berenson, I. Hurwitz, R. London, R. Goldston, S. Pels, B. Robinson, G. Danzansky, R. Glanzman, F. Roth. **Row 3:** S. Cohen, E. Ciralsky, C. Sternberg, J. Rich, E. Zelvy, J. Horwitz, A. Breslow, C. Burgheim, P. Kreinberg, C. Hammerman, C. Garber, R. Garson, J. Flowers, E. Rapoport, E. Rudin, J. Miller, J. Harrison, M. Breslow, G. Nidetz, S. Neidorff. **Row 4:** L. Singer, D. Evans, S. Hood, L. Alexander, B. Blumenthal, J. Levine, M. Rozelman, L. Shaprio, E. Epstein, S. Olshan, L. Kaplan, G. Korman, S. Brown, D. Kohn, T. Schwartz, E. Wolf, N. Samuels.

zeta tau alpha

Front Row: B. Beane, M. Ellifritz, S. Foster, S. Aunchman. **Row 2:** J. Keller, B. Schaefer, L. Sands, M. Gallo, N. Wallace, J. Stacy, L. Wetters, K. Denwicz, F. Agatstein, P. Nettleship. **Row 3:** R. Procter, K. Forsythe, C. Shrader, S. Obodzinsk, S. Erikson, C. Spencer, C. Fleener, L. Hull, A. Stathakis, S. Konstand, P. Sturtevant. **Row 4:** S. Boellner, E. Menke, L. Merrick, S. Carver, R. Meck, S. Mallett, J. Stevens, C. Campbell, J. Gilbert, C. Cirigliano.

alpha kappa psi

Front Row: J. Norris, B. Asmus, R. Krause, B. Sobota, M. Wolf, P. Carver. **Row 2:** P. Preis, H. Miksch, D. Riley, C. Grimm, B. Graham, D. Forrest, J. Fisher, B. Hoyt, D. Cole. **Row 3:** T. Kesling, L. Thatcher, R. Walters, A. Strainic, D. Klingelhafer, J. Mohr, J. Sauer, D. Simcox, R. Bracken, J. Bohnlein.

alpha rho chi

Row 1: G. Cannella, R. Strohm, B. Horne, B. Mann, R. Vennemeyer, G. Tilley. **Row 2:** J. Hedge, D. Hughes, D. Betz, J. Dumas, D. Dahnke, G. Tschabold, W. Plate. **Row 3:** A. Boughey, S. Voyages, T. Timberman, C. Nickel, J. Miller, P. DeVore, L. Alwood, R. Weaver.

delta sigma pi

Front Row: R. Gray, G. Zelizer, F. Goodman, J. Zeiger, M. Mullin, L. Myers, R. Cochrane, S. Snyder, W. Aylard. **Row 2:** T. Miller, P. Greenfield, R. Stevelberg, L. Caldwell, J. Polivka, M. Shope, C. McCulloch, G. Keller, R. Wright, R. Merker, J. VanWagner, R. Lee. **Row 3:** T. Samuel, W. Johnson, L. McVay, T. Carpenter, L. Brunnet, S. Wenger, R. Mowery, F. Brewster, D. Reese, B. VanSickle, G. Kurz, J. Harvey.

phi delta chi

Front Row: G. Mort, D. Chmielewski, B. Hohman, H. Krieger, G. Hoar, P. Herring, J. Hostler. **Row 2:** P. Brooks, M. Smith, R. Notley, K. Knott, S. Stamm, S. Davis, R. Keegan, G. Mangini. **Row 3:** M. Smith, W. Puckett, E. Northrup, D. Carey, J. Stewart, D. Amato, G. Porter, J. Sabino.

sigma epsilon epsilon

Front Row: H. Eisernoff, L. Baskin, W. Waldman, B. Markowitz, H. Fishman, A. Bram. **Row 2:** L. Gill, G. Semon, J. Blanchard, S. Pietrazak, R. Miller, P. Kades, P. Sutro, D. Levine, H. Gottlieb, A. Newman.

fraternity sweethearts

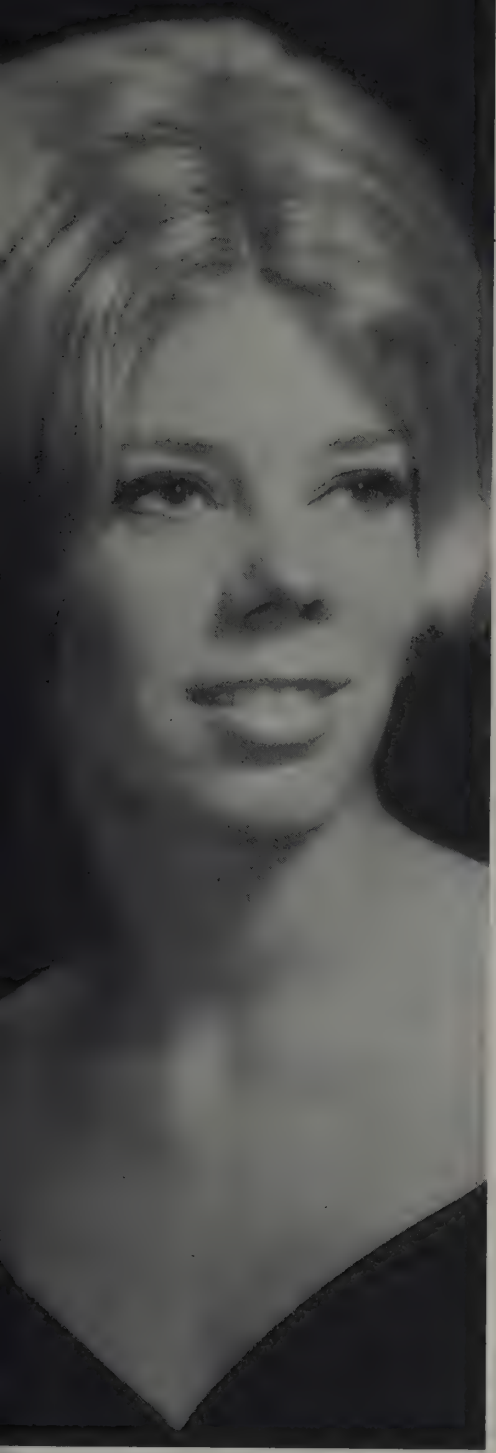

Phi Delta Theta Dreamgirl
Susan Gehrig
Kappa Alpha Theta

Sweetheart of Alpha Gamma Sigma
Kathryn Law
Independent

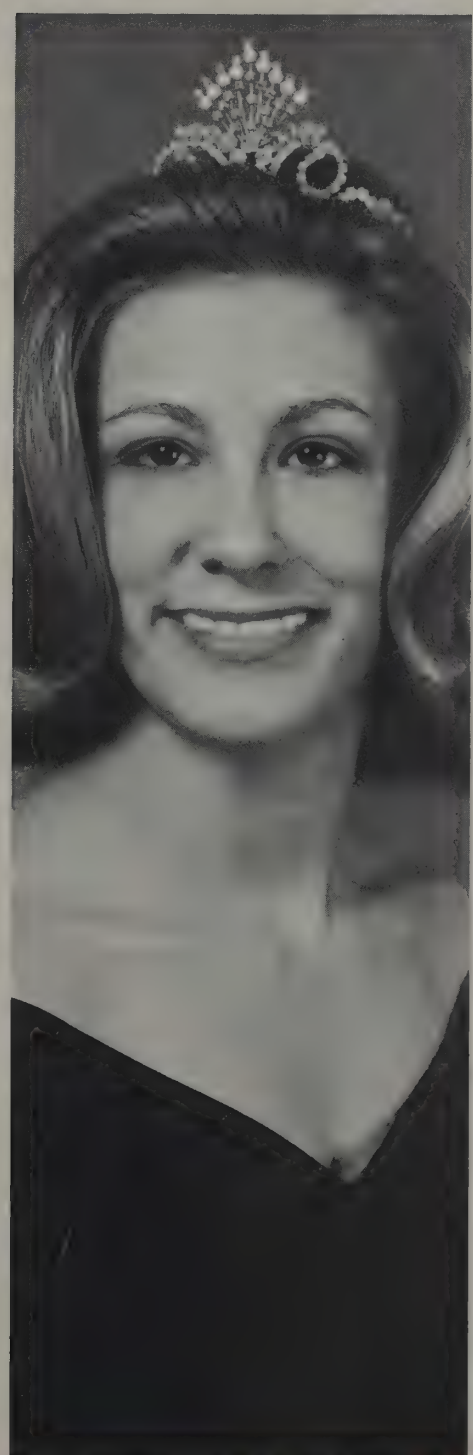

Sweetheart of Alpha Zeta
Kathleen Hawvermale
Independent

fraternity sweethearts

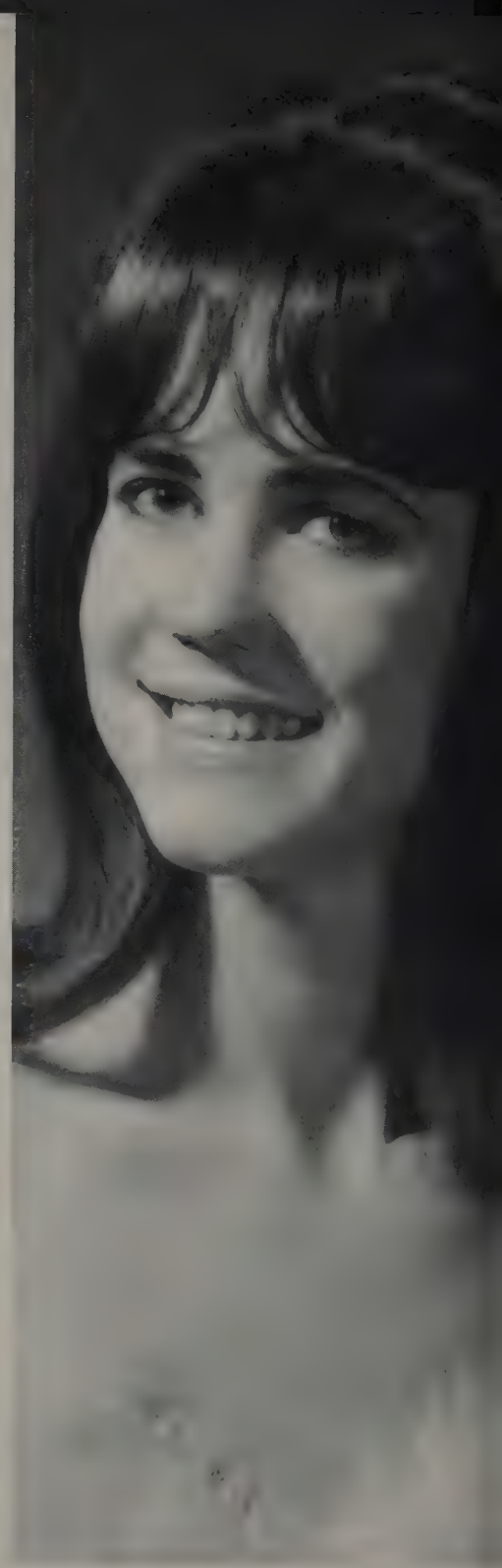

Top left:
Phi Kappa Psi Sweetheart
Sherry Payne
Chi Omega
Top right:
Delta Tau Delta Sweetheart
Kathy Gravitt
Pi Beta Phi
Lower left:
Sweetheart of Alpha Gamma Rho
Jayne Garvick
Delta Delta Delta
Lower right:
Sweetheart of Sigma Chi
Miriam Purcell
Delta Gamma

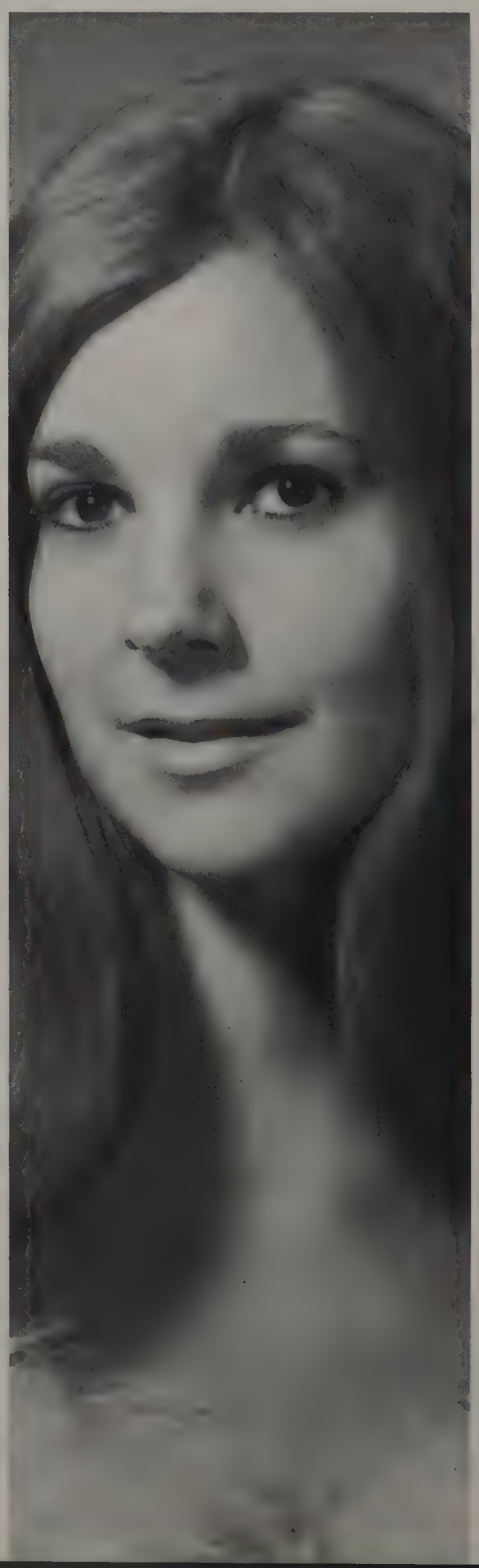

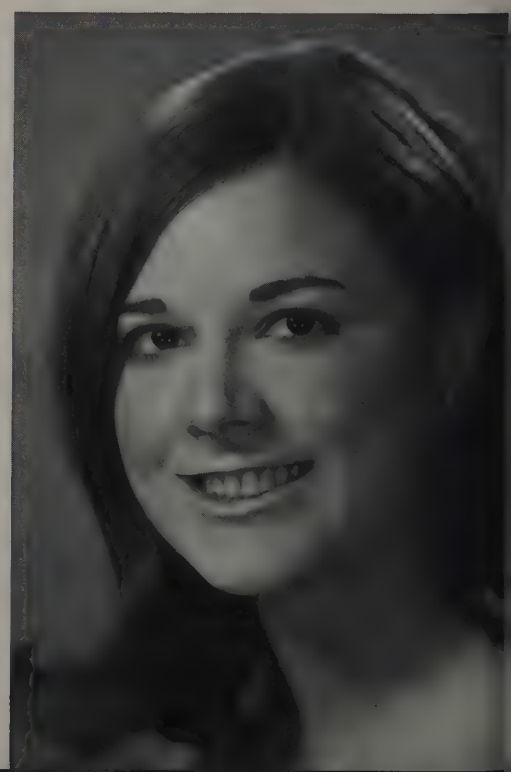

fraternity sweethearts

Top left:
Delta Chi Carnation Queen
Jane Cherry
Independent
Top right:
Kappa Sigma Sweetheart
Kathy Press
Kappa Kappa Gamma
Lower left:
Sigma Phi Epsilon Sweetheart
Cindy Craig
Kappa Kappa Gamma
Lower right:
Sigma Nu White Rose Queen
Kathy Owen
Independent

west baker hall

Left to right: F. Johnson, A. Amos, M. Evanko, C. Mickelsen, M. Shalf, G. Tripp.

Front Row: S. Blanchet, L. Gillette, S. Singer, A. Juntoff, M. Beschenbossel, S. Norris, M. Boros. **Row 2:** S. Piatt, J. Matusoff, C. Welsh, M. Ivory, J. McLravy, S. Holmes, J. Jobes, J. Smith. **Row 3:** W. Jackson, P. Eisenmann, J. White, J. LaRue, L. Hershey, K. Silberman, A. Clawson.

Front Row: M. Wenning, B. Herman, P. Harvey, J. Huttenlocher, N. Helscher. **Row 2:** L. Rubenstein, A. Clawson, J. Chapman, P. Furth, B. Kay, D. Maistros, K. Ankrom. **Row 3:** M. Richmond, A. Kalan, V. Aleshire, D. Morgan, L. Stover, K. Juterbock, D. James, S. Haas, J. Rufo, G. McIntosh. **Row 4:** A. Kingsbury, E. Jones, C. Foushee, M. Lippert, M. McGill, P. Martin, J. Chinnici, C. Taylor, M. Arnold.

west baker hall

Front Row: M. Ickes, J. Feil, L. Gillette, S. Hedger, L. Kelley, P. Herman, A. Zollinger, B. Scherzer. **Row 2:** D. Ball, K. Hlynsky, L. Behan, J. Smith, C. Lackey, P. Walker, P. Tille, S. Souder, B. Ellis.

bradley hall

Front Row: S. Kappa, S. Whitney, J. Aseff, N. Smith, Z. Travis-Bey, S. Dyer. **Row 2:** B. Peterson, R. Bisbee, K. Goodwin, J. Dawson, B. Logan, A. Grotty, P. Johnson, M. Chipley, J. Horwitz, Miss Carla Brooks. **Row 3:** S. Doherty, P. Rend, E. Carpenter, L. Dunlap, M. Beam, J. Ruedebusch, P. Hoock, K. Keister, C. Rieger, L. DeMonte, M. Chenevey, B. Brenner, R. Cherny. C. Reilly, L. Douce. **Row 4:** S. Deakin, A. Mokhitli, E. Abrams, K. Ross, B. Hilt, N. Billy, S. Demuth, M. Tuttle, M. Beam, J. Bailey, M. Swiney, S. Gleason.

Front Row: J. Vavrik, K. Hart, J. Meyer, C. Heistand, V. Sollenberger, S. Whitmyer, M. Harris. **Row 2:** K. Dickason, D. Weston, L. Fisher, J. Mahoney, J. Layton, C. Drake, L. Huber, C. Kintz, G. Swartzlander, Mrs. Hollowell. **Row 3:** C. Gerding, J. Leas, B. Sugaski, C. White, G. Carroll, N. Watkins, E. Ritchey, H. Henry, S. Schwartz, R. Hutchison.

Front Row: N. Scholl, K. Whitacre, N. Nickel, M. Conwell, M. Ehrlich, S. Faber. **Row 2:** S. Stanley, S. Duberstein, S. Tetalman, R. Farkas, C. Glaser, T. Kleinman, E. Marx, J. McKee, C. Vasas. **Row 3:** B. Gross, M. Morris, S. Schifer, L. Gray, K. Gieser, C. Miller, M. Ayres, J. Greenamyer, J. Scheckner, L. Stubbs, D. Mazur. **Row 4:** J. Larkin, K. Etchell, C. Bernath, J. Beck, J. Reist, S. Levine, A. Peyton, P. Quisenberry, S. Shively, C. McNerney.

bradley hall

Front Row: C. Baccus, B. Heisler, J. Hribar, K. Wells, O. Knollinger, M. Hourmouzis, S. Rowther. **Row 2:** K. Novy, L. Mylan, J. Early, A. Malene, P. Filipic, B. Watson, C. Looch, L. Goubeaux. **Row 3:** J. Kempner, N. Stahler, S. Podlish, M. Hoebel, N. Snyder, D. Grant, L. Stimmel, T. Smith, C. Waldeck, J. Kossoff, J. Havck. **Row 4:** P. Gerken, S. Holub, L. Fischer, K. Chapman, S. Begam, P. Heilman, R. Hargrove, S. Wells, I. Riley, L. Hutchison.

canfield hall

Front Row: V. Smith, M. Altgelt, R. Maxey, S. Hostetler, J. Spidle, C. Williams. **Row 2:** M. Patterson, M. Schilt, M. Thornburg, J. Case, P. Wyatt, G. Beshara, C. Baum, M. Moyer. **Row 3:** J. Hinton, B. Keil, H. Leeman, S. Cann, C. Caton, G. Kerr, A. Gitas, D. Brannan, C. DeBartolo, A. Shoup, J. Jenkins. **Row 4:** H. Gordon, C. Pound, S. Bollenbacher, K. Robinson, S. Moorhead, K. Callender, D. Tayler, J. Frilling, S. Medved, J. Graves, C. Katterheinrich, C. Reppart.

Front Row: K. Phillips, J. Deeds, G. Miller, R: Lawson, J. Philby. **Row 2:** C. Precario, J. Castle, J. Patterson, J. Renas, C. Campbell, L. Schicker, E. Nestrick, S. Thompson. **Row 3:** E. Schmetzer, E. Davis, L. Smith, T. Habegger, J. Stine, P. Wantz, C. Hutson, K. Siemsen, N. Eicher, D. Failor, P. Geitgey, J. Truka, S. Averill.

Front Row: T. Adinaro, J. McClure, D. Sacks, H. Pryor, H. Shankman, M. Stevens, J. Fialka, J. Breitenstine. **Row 2:** J. Bitler, D. Reynolds, R. Alexander, N. Ragaji, S. Barnhart, B. Slezak, J. Kreinbrink, T. Ives, R. Buxton, J. Walter. **Row 3:** W. Zunt, J. Chappell, R. Weisenberger, G. Slater, M. Rabey, R. Schild, C. Spencer, H. Lorber, J. Spencer, J. Deeds.

drackett tower

Front Row: H. Lorber, D. Reynolds, M. Stevens. **Row 2:** T. Dawson, G. Taylor, R. Slezak.

norton house

Front Row: M. Hart, C. Gehrke. **Row 2:** C. Katzman, E. Norr, Z. Lampert, R. Blumenfeld, S. Hamrich. **Row 3:** V. Walter, C. Tays, M. Madden, J. Doering.

Front Row: C. Williams, F. Grunberger, E. Leinoff, C. Tays, J. Bailey, K. Dore, J. Stanfield, J. Miller, E. Norr. **Row 2:** P. Teilteman, L. Gerson, L. Petro, J. Schacter, D. Aspinwall, D. Kirby, C. Gehrke, D. Bowsher, P. Trager, S. Zorn. **Row 3:** J. Ketron, N. Mairs, S. Leichtman, M. Knoop, K. Brock, I. Pancner, B. Surloff, D. Walder, J. Brodell, M. Madden, J. Judson, K. Krone, S. Zorn. **Row 4:** T. Kuhn, K. Kircher, D. Detrick, B. Fredrickson, L. Sweeney, M. McElvene, J. Shimko, B. Hall, L. Hankinson, N. Herstek, C. Davey, B. Booth, S. Florence, K. Lief.

Front Row: L. Kaiser, G. Weltman, G. Friedman. **Row 2:** P. West, C. Barson, S. Sunderhaus, S. Holzhauser, S. Yarnell, B. Hosier, J. Williams, L. Rollins. **Row 3:** L. Farber, D. Downs, E. Loreta, S. Gordon, S. Laymaster, S. Wilson, D. Woodcock, J. Silver, G. Kregenow, N. Swaisgood.

paterson hall

Front Row: K. Cekanski, S. Corey, S. Fraser. **Row 2:** S. Newcome, A. Jones, L. Vance, D. Basinger.

morrison tower

Front Row: C. Fernelius, B. Neal, L. Terrill, P. Cotton, H. Smith, C. Huttenlocher. **Row 2:** P. Spang, D. Kinsey, D. Binnig, C. Strobel, M. Kursh, I. Jakowitz, D. Taylor, L. Kaplan.

Front Row: R. Jahahn, L. Ede, H. Smith, B. Tebay. **Row 2:** B. Fauser, L. Terrill, D. Seslar, N. Schmidt, J. Linkinhoker, B. Tilton. **Row 3:** B. Leedle, B. Neal, L. Stell, C. Huttenlocher, C. Bailey, S. Neal.

Front Row: L. Nicholls, J. Kirby, A. Sieman, E. Maertins, R. Fisher, V. Kane. **Row 2:** H. Smith, J. Martin, E. Brundage, J. Wallrath, A. Ericson, D. Lehmann, A. Mascari, C. Claar.

morrison tower

Front Row: D. Munday, H. Smith, C. Huttenlocher, N. Wilcher, P. Nalodka, S. Summerville. **Row 2:** C. Strobel, T. Kuhl, B. Beatty, B. Neal, B. Tebay, D. Linder, S. Packard.

westminster hall

Front row: P. Clements, S. Smyth, L. White, E. Starner, K. Hall, S. Kubbs, Mrs. Peter Precario (head resident). **Row 2:** M. Kirgis, C. Wilson, B. Johnson, S. Dick, K. Stupak, R. Gerbec, A. Bittner, J. Dodge, L. Myers, K. Brechbuhler. **Row 3:** M. Cisco, R. Hecht, C. Cross, J. Rarick, N. Wistar, C. Bartos, C. Striker, B. Baczewski, P. Carpenter, M. Brenner, L. Baldwin, P. Ramm.

Front row: M. Garbesi, K. Krafzick, S. Krieg, J. Faulkner, B. Burns, G. Donardi, C. Cowlin, N. Seitz. **Row 2:** E. Plecha, S. Smith, P. Bell, N. Edelen, M. Whapham, N. Abookire, K. George, B. Brookie, B. Walters, N. Wollam, L. Brown. **Row 3:** N. Parr, C. Lehman, S. Pease, S. McGlaun, A. Dean, A. Clark, L. Eiben, M. Powell, T. Beilharz, L. Fischer.

Front row: C. Demis, P. Urban, P. English, L. Cassaro. **Row 2:** J. Schnepp, M. Barnett, C. Bodimer, R. Ferrazzano. **Row 3:** V. Lawlis, E. Antonelli, E. Garber, D. Alvarado, G. Becher, C. Pasek, G. Angel, C. Chlebisch, S. Weintraub.

taylor tower

Front row: C. Demis, C. Muko, C. Karas, S. Chaplin, D. Crisler. **Row 2:** D. Alvarado, G. Lawrence, D. Darr, S. Krock, G. Larsen, G. Angel, S. Wotowski. **Row 3:** M. Steyer, M. Barnett, M. Hanes, Miss Donna Nagely (director), M. Sawyer, S. Frayer, P. Urban.

lincoln tower

Front Row: V. Galchick, D. French, D. Betts, B. Katz, P. Wadkins, G. Opperman, J. Williams, N. Elliott. **Row 2:** D. Drosky, K. McFarland, K. Kirby, C. Shaw, S. Snavely, P. Kurtz, T. Savage, V. Denney, B. Rummel, M. Williams, L. Hassey, L. Kirk. **Row 3:** B. Farley, T. Nickles, D. Keyes, G. Morris, V. Maietta, W. Shaffer, J. Jones, J. Hansley, A. Graf, E. Westrick, D. Hughes, K. Hawley.

Front Row: R. Ellis, S. Broadwater, L. Kirk, J. Dunbar, A. Sigg, R. Cade, D. Dunn. **Row 2:** F. Johnson, D. Craft, T. Lucarelli, J. Takach, S. Hirsch, K. McFarland, C. Johns, B. Katz. **Row 3:** K. Hawley, V. Maietta, D. Fatica, D. Dillon, A. Graf, P. Cooper, C. Rogo.

Front Row: S. Mandel, C. Schager, N. Williams, J. Adlard, C. Wilson. **Row 2:** J. Thornton, S. Myers, J. Ross, Miss Foote, D. Cochran, M. Ellerbrock, L. Patterson, C. Rieth. **Row 3:** J. Bruwer, M. Adams, P. Baloy, A. Maddeford, D. Meckes, S. Mack, G. Schillig, M. Sabot, K. Saettel. **Row 4:** J. Townsend, D. Anderson, A. Hammond, P. Sheel, J. Adams, N. Frohlich, K. Livengood, M. Kursman.

barrett house

Front Row: Miss Foote (adviser), S. Mack (treas.), J. Pryor (vice pres.), L. Patterson (pres.), L. Williams (vice pres.), M. Tulenko. **Row 2:** M. Gross, G. Schillig, J. Ross, M. Adams, J. Dauber, V. Weinstock, D. Alguire, M. Harper, P. Purk, P. Baloy, S. Bashor.

siebert hall

Front Row: S. Bowe, M. Kaugurs, D. Paine, J. Stauffer, L. Provost, M. Vartorella, E. Gauthier. **Row 2:** C. Lust, B. Etter, M. Manning, C. Lust, S. Cavanaugh, J. Rupel, K. Holub, J. Rice, M. Crowe. **Row 3:** C. Gail, P. Anderson, D. Kemp, C. Engelhardt, P. Eisenmann, C. Strehle, B. Brown, R. Crowe, E. Irwin.

Front Row: C. Detmer, A. Cramer, D. Beatty, D. Sliter, B. Allman, D. Halco. **Row 2:** J. Penn, M. Meredith, L. Miller, L. Hawkins, P. Berry, P. Mikolajewski, M. Vogelman.

Front Row: Mrs. L. Reeder (hostess), M. Vartorella (treas.), M. Bradley (2nd vice pres.), G. Beath (pres.), L. Miller (1st vice pres.), J. Rupel (sec.). **Row 2:** A. Furlong, N. White, L. Miller, J. Rice, M. Pritt, J. Ogden. **Row 3:** C. Morehart, E. Gauthier, A. Green, Frankie Watkins (director), M. Stoops, C. Flinn, B. Fisk.

siebert hall

Front Row: A. Furlong, P. Miller, K. Thomas, A. Furlong, B. Busch, K. Miller, D. Stimely. **Row 2:** R. White, M. Liles, T. Hutchinson, J. Atkinson, M. Stuck, K. Davis, R. Love, D. Danner, D. Dall, M. Veidt. **Row 3:** A. Calabrese, M. Stinson, P. Neale, L. Spiker, A. Green, M. Stoops, C. Grover, L. Coberly, R. Fettman.

ann tweedale

Front row: B. Beck, S. Barr, M. Reynolds. **Row 2:** M. Saintenoy, J. Elmore, B. Haney, M. Stoll. **Row 3:** C. Allion, J. Thompson, D. Smith, S. Meadows, A. Chandler, E. Philipot, C. Bitzinger, V. Pyles.

bibbee nurses

Front row: K. Kluss, J. Grabenstetter, J. Lammert, J. Auker, S. Miller, B. Coleman. **Row 2:** R. Patrick, M. Gambol, L. Lombardi, S. Buckholder, J. Steinman, S. Stuckey, B. Kolar.

mary pomerene scholarship house

Front row: L. Bender, C. Rickly, B. Wingert. **Row 2:** S. Davis, M. Moffit, Ruth Van Buskirk (head resident), S. Shulty, J. Wilson, J. Bay. **Row 3:** P. Hale, K. Kohler, S. Cluggish, M. Buerkel, L. Pawloski, J. Komar, M. Stebbins, J. Vollrath, R. Westcott, C. Hulse. **Row 4:** J. Parker, B. Long, J. Humphrey, L. Shough, J. Tanner, D. Gibson, D. Hailey, C. Paris, M. Grimes.

davisson-hanley scholarship house

Front row: E. Carter, K. Grybos, D. Sylvester, L. Lawton, P. Stephens, B. McIntosh. **Row 2:** S. Joseph, B. Thomas, G. Alison, T. Jackson, T. Buell, J. Burnside, B. Shigley. **Row 3:** D. Salsburey, M. Neighbarger, C. Fitzsimons, M. Cartledge, C. Moring, P. Shaner, P. Birmingham, J. Long, K. Fitzwater, K. Klippel, P. Miley, B. Byrd, N. Toms, V. Coulter.

AARON, Carolyn, Shaker Heights,
B.S., Education
ABBOTT, Gwen, Omaha, Neb.,
B.S., Education
ABRAMAVITZ, Barbara, Youngstown,
B.S., Education
ACHENBACH, Karl, Burghill,
D.V.M., Veterinary Medicine
ACKROYD, Mary Jane, Willoughby,
B.S., Education
ADAMS, David, Sylvania,
B.S., Education

ADAMS, Fred, Keyser, W. Va.,
D.V.M., Veterinary Medicine
ADAMS, Pat, Clyde,
B.S., Education
ADDISON, Richard, Marengo,
B.S., Agriculture
ADKINS, Larry, Upper Arlington,
D.V.M., Veterinary Medicine
ADY, Marcia, Woodsfield,
B.S., Education
AGLER, Linda, Columbus,
B.S., Education

AITEL, Nancy, Andover, Mass.,
B.A., Arts and Sciences
ALBANO, Toni, Buffalo, N.Y.,
B.S., Home Economics
ALBERT, Jeffrey, Beachwood,
B.S., Commerce
ALBERT, Linda, Cincinnati,
B.S., Social Work
ALDEW, Carl, Columbus,
D.V.M. Veterinary Medicine
ALEXANDER, Cheryl, Cambridge,
B.S., Social Work

ALLEMANG, Elizabeth, Spencer,
B.A., Commerce
ALLEN, Ames, Columbus,
D.V.M., Veterinary Medicine
ALLEN, Betty, Leipsic,
B.S., Education
ALLION, Carolyn, West Unity,
B.S., Home Economics
ANDERSON, Richard, Newark,
B.A.A.E., Engineering
ANGOTTI, Saundra, Manhasset Hills, N.Y.,
B.S., Home Economics

APPLE, Donna, Kettering,
B.S., Education
ARKISS, Charla, Chicago, Ill.,
B.S., Education
ARN, Brenda, Kenton,
B.S., Nursing
ARNETT, Brenda, Wheelersburg,
B.S., Education
ARNETT, Tom, Crestline,
B.S., Commerce
ARNOLD, Jeffery, New Philadelphia,
B.S., Education

ARNOLD, Mary Jo, Canfield,
B.S., Social Work
ARONOFF, Barbara, Baltimore, Md.,
B.A., Arts and Sciences
ARTHUR, Barbara, East Palestine,
B.S., Education
ARTHUR, Susan, Granville,
B.S., Education
ARTOPOEUS, Kristine, Rocky River,
B.S., Education
ASELAGE, William, Columbus,
B.S., Commerce

ATEN, Constance, Independence,
B.A., Education
ATEN, Ronald, Greenville,
B.Arch., Engineering
ATKINS, Martin, Toronto, Canada,
B.S., Biological Sciences
ATTEBERRY, Thomas, Heath,
B.S., Arts and Sciences
AUFMUTH, Robert, Mentor,
B.A., Arts and Sciences
AUKEMAN, Christina, South Vienna,
B.S., Education

AVERILL, Mary Susan, Massillon,
B.S., Education
AZAROFF, Sharon, Marion,
B.S., Education
AZZARA, Alan, Hempstead, N. Y.,
B.A., Arts and Sciences
BARB, Neil, Columbus,
B.C.E., Engineering
BAER, Joan, Gambier,
B.S., Education
BAGLEY, Jennifer, Chesterland,
B.S., Education

BAHAS, Georgia, Canton,
B.S., Allied Medical Sciences
BAILEY, Sharon, Barnesville,
B.S., Home Economics
BAKER, Lloyd, Marysville,
B.S., Commerce
BAKER, Robert, Jr., Decatur, Ga.,
B.S., Commerce
BALTPUTNIS, Andris, Salineville,
B.S., Education
BANDLOW, Margaret, Lakewood,
B.S., Nursing

BANGS, Richard, Westfield, N. J.,
B.S., Commerce
BANNING, Ronald, Columbus,
D.V.M., Veterinary Medicine
BARBER, Helen, Pennington, N. J.,
B.S., Home Economics
BARD, Barbara, Bryan,
B.A., Arts and Sciences
BARGER, Lawrence, Cuyahoga Falls,
D.O., Optometry
BARNHART, Rosemary, Columbus,
B.A., Arts and Sciences

BARSKY, Arthur, Washington, D.C.,
B.A., Arts and Sciences
BARTH, Gary, Litchfield,
B.S., Agriculture
BARTLETT, Judith, Akron,
B.S., Education
BARTLETT, Karen, Columbus,
B.S., Home Economics
BARTOS, Cheryl, Euclid,
B.S., Education
BARTOSIK, Jerome S., Warren,
B.S., Arts and Sciences

BASFORD, Carol Ann, Columbus,
B.S., Home Economics
BASH, Robert, Columbus,
B.I.E., Engineering
BASS, Ronald, Arlington, Va.
B.A., Arts and Sciences
BATCHELOR, James, East Palestine,
B.S., Agriculture
BATES, Gary, Columbus,
B.S., Home Economics
BATWINIS, Robert, Fayette City, Pa.,
B.S., Education

BAUER, Laraine, Sandusky,
B.S., Allied Medical Sciences
BAUER, Patric, Columbus,
B.S., Nursing
BAUER, Randy, Cleveland Heights,
B.S., Education
BAUER, Raymond C., Middletown,
B.S., Biological Sciences
BAXTER, Jane, Crestline,
B.S., Education
BAXTER, Mary, Bedford,
B.S., Nursing

BAYNES, Joan, Cleveland Heights,
B.A., Arts and Sciences
BEAM, John D., Mount Vernon,
B.S., Commerce
BEAM, Margaret, Xenia,
B.S., Education
BEASLEY, Karmen, Marion,
B.S., Education
BEATH, Virginia E., Chillicothe,
B.S., Education
BEATTY, Barbara, Cambridge,
B.S., Education

BEAULE, Joanne, Cuyahoga Falls,
B.F.A., Arts and Sciences
BECK, Beverly, Clifton,
B.S., Home Economics
BECK, Nancy, McComb,
B.S., Education
BECKER, Barbara, Beach City,
B.S., Home Economics
BECKER, Judy, Lima,
B.S., Nursing
BECKWITH, Constance, Toledo,
B.S., Commerce

BEER, Dennis, Columbus,
B.S., Education
BEERY, Robert D., Jr., Lancaster,
B.S., Agriculture
BEILER, Earl, Bellevue,
B.S., Agriculture
BEITLER, Suzanne, Lynbrook, N.Y.,
B.S., Education
BEGELMAN, Robert, Patchogue, N.Y.,
B.S., Commerce
BELLOWS, Rodney W., Grant, Mich.,
D.O., Optometry

BENDER, John, Columbus,
B.A., Arts and Sciences
BENDER, Lois, Bellville,
B.S., Education
BENNETT, Susan, Dayton,
B.S., Education
BERG, Linda, Lockport, N.Y.,
B.A., Commerce
BERGER, Karen, Columbus,
B.S., Education
BERKE, Cathy, Shaker Heights,
B.F.A., Education

BERMAN, Andrea, Shaker Heights,
B.S., Education
BERNATH, Susan, Columbus,
B.S., Nursing
BERNBAUM, Diane, Haddonfield, N.J.,
B.S., Education
BERNSTEIN, Jonathan, Powell,
D.V.M., Veterinary Medicine
BERNSTEIN, Marsha, Jencho, N.Y.,
B.S., Social Work
BERRY, Lynne, Shreve,
B.S., Education

BESSEL, Myron, Middletown,
B.S., Arts and Sciences
BETHEL, Rebecca, Chillicothe,
B.S., Education
BETHEL, Terry, Chillicothe,
B.A., Arts and Sciences
BEVIER, Virginia, Sandusky,
B.S., Education
BIBBLER, Barbara, Newark,
B.S., Education
BICKEL, Mark, Canal Winchester,
B.S., Agriculture

BIDLAKE, James, Columbus,
B.A., Arts and Sciences
BIEBER, James, Columbus,
D.O., Optometry
BIEBER, Janet, Cleveland,
B.S., Allied Medical Sciences
BIEHL, Karen, Cleveland,
B.S., Biological Sciences
BIESMEYER, Ann, Lakewood,
B.S., Social Work
BIGELOW, Beverly, Columbus,
B.S., Education

BIGLER, Donald, Cleveland,
B.S., Education
BIHL, Helen, Washington Court House,
B.S., Education
BILLIE, Eileen, Parma,
B.A., Arts and Sciences
BILTON, Bonnie, Collins,
B.S., Agriculture
BINNIG, Glenn, Minerva,
B.S., Agriculture
BIRNEY, Carl, Tippecanoe,
B.S., Agriculture

BISHOP, Rebecca, Columbus,
B.S., Education
BLACK, Carol, Pataskala,
B.S., Education
BLACK, Daniel, Columbus,
B.S., Commerce
BLACK, Robert, Piqua,
B.S., Education
BLACKBURN, Richard, Cleveland,
B.S., Biological Sciences
BLACKWOOD, Betty, New Concord,
B.S., Education

BLAIR, Jeanne, Newbury,
B.S., Education
BLAUSTEIN, Iris, Shaker Heights,
B.S., Social Work
BLECMAN, Sheila, Elyria,
B.S., Education
BLOCH, Helen, South Euclid,
B.S., Education
BLOWER, David, Grove City,
B.S., Arts and Sciences
BOEKER, Barbara, Toledo,
B.S., Nursing

BOGER, Donald, Kenter,
B.S., Agriculture
BOGGS, Richard, Hamilton,
B.S., Commerce
BOHACHEK, Earl, Kettering,
B.A., Arts and Sciences
BOLLENBACHER, Sharon, Huron,
B.S., Education
BOLTE, Jeffrey, Columbus,
B.S., Commerce
BOND, John, Columbus,
B.S., Commerce

BOOS, James, Hilliard,
B.S., Education
BOPE, Alice, Somerset,
B.S., Biological Sciences
BOUGHER, Vivian, Columbus,
B.S., Nursing
BOWE, Edward, Bradner,
B.S., Education
BOWERS, David, Toledo,
B.S., Education
BOWERS, Linda, Centerburg,
B.S., Education

BOWERS, Richard, Columbus,
B.S., Education
BOWERS, Robert, Wintersville,
B.S., Agriculture
BOWSER, James, New Lebanon,
B.S., Agriculture
BOYD, Carol, Stoutsville,
B.S., Home Economics
BOYER, Janet, Toledo,
B.S., Allied Medical Sciences
BOYER, Paula, Enon,
B.S., Education

BOYNTON, Jane, Wheelersburg,
B.S., Commerce
BRAND, Allen, Austinburg,
B.S., Arts and Sciences
BRANDSTETTER, Diane, Cleveland,
B.S., Education
BRANNAN, Margaret-Kai, Hartford, Conn.,
B.S., Education
BRAUN, Beverly, Dayton,
B.A., Arts and Sciences
BRECHBUHLER, Diana, Columbus,
B.A., Arts and Sciences

BRELSFORD, Pamela, Middletown,
B.S., Education
BRENNER, Marilyn, Canal Winchester,
B.S., Education
BRESLOW, Marilyn, Lincoln, Neb.,
B.S., Education
BREWSTER, Joseph N., Swanton,
B.C.E., Engineering
BRICE, L. Rider, Shaker Heights,
B.F.A., Education
BRIGGS, Dana, Woodsfield,
B.C.E., Engineering

BRIGHT, Beverlee, Columbus,
B.S., Education
BROADSTONE, James M., Dayton,
B.A., Arts and Sciences
BROCKE, Judith, Woodville,
B.S., Education
BROOMHALL, Sharon, Columbus,
B.S., Nursing
BROOMALL, Vernon, Columbus,
B.A.A.E., Engineering
BROSE, Gregory, York, Pa.,
B.S., Commerce

BROTKIN, Reesa, Piqua,
B.S., Arts and Sciences
BROWN, Betty, Lima,
B.S., Education
BROWN, Christine, Columbiana,
B.S., Nursing
BROWN, David N., Cleveland,
B.A., Arts and Sciences
BROWN, Kenneth, Columbus,
B.S., Agriculture
BROWN, Linda R., Columbus,
B.A., B.S., Arts-Education

BROWN, Maxine, Akron,
B.S., Education
BROWN, Nancy M., Columbus,
B.S., Agriculture
BROWN, Patricia, Fairview Park,
B.S., Education
BROWN, Phyllis L., Dayton,
B.S., Education
BRUNNER, Susan, Marion,
B.S., Education
BRUTON, Kathy, Silver Springs, Md.,
B.S., Education

BRUZZESE, Anna M., Steubenville,
B.S., Arts and Sciences
BRYANT, Allen, Morgantown, W. Va.,
D.V.M., Veterinary Medicine
BUCHANAN, Barbara, Columbus,
B.S., Social Work
BUCKLES, Beth, South Point,
B.S., Nursing
BUIE, Jeanne, Washington, D.C.,
B.S., Arts and Sciences
BULL, Lawrence E., Mentor,
B.S., B.A., Commerce

BULLOFF, Aaron, Columbus,
B.A., Arts and Sciences
BUNDY, Kenneth, Toronto,
B.A., Arts and Sciences
BURGER, George, Demarest, N.J.,
B.S., Biological Sciences
BURGHEIM, Carole, Hume, Ill.,
B.S., Education
BURKE, Thomas, Columbus,
D.V.M., Veterinary Medicine
BURNS, Bonney, Newton Highlands, Mass.,
B.S., Home Economics

BURNS, Patrick L., Auburn, N.Y.,
B.S., Agriculture
BURNSIDE, Bonnie, Marysville,
B.S., Education
BURNSIDE, Janet, Rushsylvania,
B.S., Education
BURROWS, Karen, Willowick,
B.S., Education
BURT, John, Canton,
B.A., Arts and Sciences
BUTLER, Dawne, Stow,
B.A., Arts and Sciences

BUTT, William T., Jr., Dayton,
B.S., Commerce
BUZZELLI, Marcie, Twinsburg,
B.S., Education
BYERS, Gaylene, Canton,
B.S., Pharmacy
BYLER, Rodney, Wooster,
B.A.A.E., Epgineering
CAIN, Kathleen, Brunswick,
B.A., Arts and Sciences
CAIRNS, Gary, Columbus,
B.S., Education

CAIRNS, Mary Ellen, Columbus,
B.S., Education
CALLAHAN, Jacqueline, Springfield,
B.F.A., Education
CAMERON, Carol, Warren,
B.S., Education
CAMERON, Heather, Lisbon,
B.S., Commerce
CAMPBELL, Douglas, Columbus,
B.A., Arts and Sciences
CAMPBELL, Joel, Brecksville,
B.S., Commerce

CAMPBELL, Steven James, Columbus,
B.Agr.E., Engineering
CANARICK, Geri, Bayside, N.Y.,
B.S., Education
CAPLAN, Betty, Charleston, W. Va.,
B.A., Arts and Sciences
CARLSON, Daniel, Berkeley Heights, N.J.,
B.S., Arts and Sciences
CARPENTER, Ethlyn, Columbia Station,
B.S., Education
CARPENTER, Patricia, Columbus,
B.A., Arts and Sciences

CARPER, Gary D., Louisville,
B.F.A., Arts and Sciences
CARPER, Thomas, Largo, Fla.,
B.A., Commerce
CARTER, Carl C., II, Miami, Fla.,
D.O., Optometry
CARUSO, John, South Euclid,
B.S., Arts and Sciences
CARVER, Paul, Massillon,
B.S., Commerce
CAYCE, J. Gail, Virginia Beach, Va.,
B.S., Arts and Sciences

CELONA, Joseph, East Boston, Mass.,
B.S., Biological Sciences
CERASANI, Allen, Rochester, N.Y.,
B.S., Education
CERNEA, Carolyn, Cleveland,
B.S., Education
CESSNA, Linda, Cadiz,
B.S., Education
CESTAR, Raymond, New Haven, Conn.,
B.A., Arts and Sciences
CHAFFIN, Alice, Columbus
B.S., Education

CHAILLE, Charles, Columbus,
B.Cer.E., M.Sc., Engineering
CHALECKI, Gregg, Dayton,
B.S., Commerce
CHALFANT, Caroline, Steubenville,
B.A., Arts and Sciences
CHAPMAN, Bruce, Andover,
B.S., Agriculture
CHERNETT, Robert, Shaker Heights,
B.S., Education
CHESLEY, Eddie, Roseville,
B.A., Arts and Sciences

CHINNICI, Jane, Garden City, N.Y.,
B.S., Home Economics
CHRABRY, Lida, University Heights,
B.S., Education
CHRISTIANSEN, John C., Jr., North Canton,
B.S., Commerce
CIMOCHOWSKI, William, Colonia, N.J.,
B.S., Education
CISCO, Owen, Lima,
B.S., Agriculture
CLAAR, Gayle, Groveport,
B.S., Education

CLARK, Bruce, Berea,
B.M.E., Engineering
CLARK, Georgianna, Columbus,
B.S., Home Economics
CLARK, Sharon, Dayton,
B.S., Education
CLARK, William, Urbana,
B.S., Agriculture
CLAY, William, Mansfield,
B.S., Education
CLEEVES, Nellie Jane, Durham, N.C.,
B.S., Home Economics

CLEMENT, Robert, Wapakoneta,
B.S., Commerce
CLENDENIN, James A., Columbus,
B.S., Education
CLINE, Connie, Columbus,
B.S., Education
CLINE, Janet, Dedham, Mass.,
B.S., Education
CLINE, Phillip E., Dayton,
B.S., Commerce
CLOWERY, Stephen M., Toledo,
B.A., Arts and Sciences

CLUTTER, Joseph, Sardinia,
D.V.M., Veterinary Medicine
COATNEY, Douglas, Columbus,
D.V.M., Veterinary Medicine
COBERLY, Ronald, Youngstown,
B.S., Pharmacy
COE, William Larry, Mount Vernon,
B.S., Agriculture
COFFMAN, Carla, Columbus,
B.S., Education
COGAN, Jack, Canton,
B.A., Arts and Sciences

COHEN, Arlene, Akron,
B.S., Nursing
COHEN, Ceil, Laurelton, N.Y.,
B.S., Social Work
COHEN, David, Columbus,
B.A., Arts and Sciences
COHEN, Harris, Cincinnati,
B.S., Social Work
COHEN, Sharon, Bronx, N.Y.,
B.S., Commerce
COHODAS, Francine, Youngstown,
B.S., Education

COLE, Gary, Columbus,
B.S., Biological Sciences
COLEMAN, Kenneth, Centralia, Ill.,
M.A., Commerce
COLEMAN, Nelson, Salem,
B.S., Agriculture
COLLINS, Patricia, Ashville,
B.S., Education
COMPTON, Donna, Cleveland Heights,
B.S., Education
CONDON, Joan, Fairview Park,
B.S., Education

CONHAIM, Robert, Dayton,
B.S., Education
CONNELLY, Patricia, Columbus,
B.S., Allied Medical Sciences
CONRAD, Carol, Columbus
B.S., Nursing
CONRAD, Lyndon, Columbus,
D.V.M., Veterinary Medicine
CONTE, Anthony, Utica, N.Y.,
B.S., Commerce
COOK, John, Columbus,
B.S., Arts and Sciences

COOK, Patricia, Caledonia,
B.S., Education
COOK, Robert, Pataskala,
B.S., Education
COOPER, Judy, Utica, N.Y.,
B.S., Allied Medical Sciences
COPEN, Donna, Geneva,
B.A., Arts and Sciences
COPITS, Richard, Mount Vernon,
B.S., Arts and Sciences
COPPINS, Carol, Columbus,
B.S., Nursing

CORDREY, Gary, Cincinnati,
B.C.E., Engineering
CORN, Carolyn, Ironton,
B.S., Allied Medical Sciences
CORN, Mary, Columbus,
B.S., Biological Sciences
COST, Roseann, Granville,
B.S., Education
COTIGNOLA, Michael, Glenside, Pa.,
B.S., Biological Sciences
COTTON, Daniel, Jr., Pearl River, N.Y.,
B.Met.E., Engineering

COVERSTONE, Daniel, Sidney,
B.S., Education
COX, Dennis, Convoy,
B.S., Agriculture
CRABB, Robert, Lima,
B.S., Commerce
CRAIG, Steven, Mount Victory,
B.S., Education
CRANDELL, Janet, Sylvania,
B.S., Education
CRANE, Gregory, Brunswick,
B.S., Commerce

CRITES, Harold, Wilmington,
B.S., Agriculture
CROMB, Katherine, North Canton,
B.S., Allied Medical Sciences
CROMER, Donald, Durbin, W. Va.,
D.V.M., Veterinary Medicine
CRONKLETON, Linda, Columbus,
B.S., Home Economics
CROSS, Carolyn, Mansfield,
B.S., Education
CROZIER, Rosemary, Fort Lee, N.J.,
B.S., Home Economics

CULP, Carol, Bellevue,
B.S., Education
CUMMINS, Joan, Springfield,
B.S., Education
CUMMINS, Thomas, Columbus,
D.V.M., Veterinary Medicine
CUNNING, Sharon, Mansfield,
B.A., Arts and Sciences
CUNNINGHAM, Karen, Portsmouth,
B.S., Education
CURRAN, Patrick, Grosse Pointe Woods, Mich.,
B.S., Arts and Sciences

CURREN, Jane, Bay Village,
B.S., Education
CURVA, Carol, Beachwood,
B.S., Education
DANCIGER, Leslie, New Rochelle, N.Y.,
B.S., Education
DANDALIDES, William, Lorain,
B.Cer.E., Engineering
D'ANGELO, Angela, Pawtucket, R.I.,
B.A., Arts and Sciences
D'ANGELO, Philip, Valley Stream, N.Y.,
B.E.E., Engineering

DANIELS, George, Van Wert,
B.F.A., Education
DANIELS, Patricia, Delaware,
B.A., Arts and Sciences
DARNBROUGH, Ann, Gallipolis,
B.S., Education
DAUGHERTY, Carolyn, Prospect,
B.S., Education
DAVERN, Anita, Jacobsburg,
B.A., Arts and Sciences
DAVID, Dorothy, Akron,
B.S., Biological Sciences

DAVIES, David H., Columbus
B.A., Arts and Sciences
DAVIS, Dennis, Randall,
B.S., Commerce
DAVIS, James, Piqua,
B.S., Agriculture
DAVIS, Kenneth, Lancaster,
B.S., Engineering
DAVIS, Steven L., Columbus,
B.S., Pharmacy
DAWSON, Ronald, Columbus
B.S., Commerce

DAWSON, Terry, Sandusky
B.S., Commerce
DAY, John, Bay Village,
B.A., Arts and Sciences
DEARTH, Jan, Columbus,
B.S., Education
DEARTH, Robert, Beverly,
B.S., Agriculture
DE BARTOLO, Carol, Milltown, N.J.,
B.S., Education
DE CHANT, Leonard, Avon,
B.S., Agriculture

DEERING, Daryl, Monroeville,
B.S., Agriculture
DEFFINGER, Karen, Marengo,
B.S., Home Economics
DE FRANK, Olivia, Columbus,
B.S., Social Work
DEIBEL, Linda, Fresno,
B.S., Education
DEISLINGER, John, Girard,
B.S., Commerce
DELLINGER, Sally, Columbus,
B.S., Education

DELONY, Adrianne, Cleveland,
B.S., Education
DEMMING, Barbara, University Heights,
B.S., Arts and Sciences
DEMOREST, Gary, Waldo,
B.S., Agriculture
DEMPSEY, Patricia, Delaware,
B.S., Commerce
DENIG, Joseph, Mansfield,
B.S., Commerce
DENISTON, Bethann, Spencerville,
B.S., Allied Medical Sciences

DENK, Thomas R., Millersburg,
B.S., Agriculture
DENNER, Sandra, Zanesville,
B.S., Education
DENNEY, Marie Ann, Powell,
B.S., Education
DENNIS, Paula Elizabeth, Shaker Heights,
B.S., Nursing
DERICKSON, Karen, Columbus,
B.S., Home Economics
DERRINGER, Maureen, New Lebanon,
B.S., Home Economics

DESELMS, Carol, Freeport,
B.S., Education
DETRICK, Diana, Cridersville,
B.S., Education
DE VASSIE, Mara Jean, Columbus
B.S., Education
DE VORE, Russell, Columbus,
D.V.M., Veterinary Medicine
DEWEY, Michael, Grove City,
B.S., Agriculture
DIAL, Connie, Mount Vernon,
B.S., Home Economics

DIAMOND, John, Columbus,
B.Arch., Engineering
DIAMOND, Michael, Columbus,
B.S., Commerce
DICKERSON, Mary Ellen, Worthington,
B.S., Allied Medical Sciences
DICKEY, Larry, Hebron,
D.V.M., Veterinary Medicine
DICKINSON, Barbara J., Harrisville,
B.S., Education
DICKINSON, Robert, Kettering,
B.S., Commerce

DICKSON, Jeanne, Gasport, N.Y.,
B.S., Education
DICKSON, Sheila, Columbus,
B.S., Social Work
DIEHM, Margaret, Norman, Okla.,
B.S., Education
DIETRICH, Janice, South Euclid,
B.S., Education
DILLON, Constance, Beach City,
B.S., Education
DISANTIS, Thomas J., Cleveland Heights,
B.A., Arts and Sciences

DISHNICA, Richard, Canton,
B.S., Commerce
DISNEY, Jennifer, Cincinnati,
B.A., B.S., Arts-Education
DOBMEYER, Ann, Coldwater,
B.F.A., Education
DODGE, Elinor, Richmond Heights,
B.S., Arts and Sciences
DODGE, Janice, Portsmouth,
B.S., Education
DOERK, Janis, Indianapolis, Ind.,
B.S., Education

DOLGAN, Barbara, Columbus,
D.V.M., Veterinary Medicine
DOLL, Bruce, Springfield,
B.S., Education
DONAHUE, John, Columbus,
B.S., Commerce
DONALDSON, R. Scott, Wooster,
B.E.E., Engineering
DOWNEY, Mary, Napoleon,
B.S., Education
DOWNS, Lorena, Sunbury, Pa.,
B.S., Nursing

DOWNS, Nancy, Worthington,
B.S., Education
DOYLE, James, South Vienna,
B.AGR.E., Engineering
DOYLE, James E., Cleveland,
B.A., Arts and Sciences
DOYLE, Joan, Columbus,
B.S., Nursing
DRABIK, Sandra, Toledo,
B.S., Biological Sciences
DREFFER, David, Worthington,
D.O., Optometry

DROST, David, Findlay,
B.A., Arts and Sciences
DRUMMOND, Charles, III, Maumee,
B.S., Engineering
DUCKSON, Carol, Dayton,
B.S., Education
DUCKWALL, Carol, San Jose, Calif.,
B.S., Arts and Sciences
DUDLESON, William, London,
B.C.E., Engineering
DULA, Alex, Jr., Dayton,
B.S., Engineering

DULL, Gerald, Barberton,
B.S., Education
DUNDON, Brian J., Chagrin Falls,
B. Cer.E., Engineering
DUNHAM, Douglas, Wooster,
B.S., Commerce
DUNIGAN, Helene, Columbus,
B.S., Education
DUNKEL, Douglas, Circleville,
B.A., Arts and Sciences
DUNLAP, John, Sidney,
B.F.A., Education

DUNLAP, Lynda, De Graff,
B.S., Home Economics
DUNN, Kenneth, Columbus,
B.A.A.E., Engineering
DUPASKI, Thomas, Columbia Station,
B.I.E., Engineering
DWORKIN, Marlene, London,
B.S., Education
DYE, Deborah, Bay Village,
B.S., Education
DZIUBA, Veronica, Jefferson,
B.S., Nursing

EBBEN, Adrian, Little Chute, Wis.,
D.O., Optometry
EBNER, Roxanne, Columbus,
B.S., Education
EDELMAN, Howard, East Paterson, N.J.,
B.S., Biological Sciences
EDWARDS, Patricia, Philadelphia, Pa.,
B.S., Education
EELES, C. David, Columbus,
B.A., Arts and Sciences
EGELHOFF, Stephen Mark, Columbus,
B.S., Commerce

EGER, Mark, Columbus,
D.O., Optometry
EGER, Susan I., Columbus,
B.S., Education
EIBLING, D. Michael, Columbus,
B.S., Arts and Sciences
EILENBERG, Shirley, Youngstown,
B.S., Education
EISENMANN, Carol, Valley City,
B.S., Education
EISERNOFF, Howard M., Cleveland,
D.O., Optometry

ELKOVITCH, William, Auburn, N.Y.,
B.S., Biological Sciences
ELLEN, Louis, Toronto,
D.O., Optometry
ELLENWOOD, Sandra L., Columbus,
B.S., Home Economics
ELLIOTT, Bonnie K., Cleveland,
B.S., Education
ELLIOTT, Kay, Mansfield,
B.S., Education
ELLIS, Margie, Beachwood,
B.S., Education

ELLIS, Wayne, Wilmington,
B.S., Agriculture
ELMORE, Jana, Shelby,
B.S., Education
ELY, Brenda, Sidney,
B.S., Education
EMMONS, Richard D., Jr., Columbus,
B.S., Pharmacy
EMMONS, Susan, Cincinnati,
B.S., Social Work
EMMONS, Terry, Columbus,
B.S., Agriculture

ENDICOTT, Mary, Columbus,
B.S., Education
ENGLE, Carol, Columbus,
B.S., Education
ENGLISH, Barbara, Chagrin Falls,
B.A., Arts and Sciences
ERFURT, Cynthia, Columbus,
B.S., Home Economics
ERTEL, George, Columbus,
B.A., Commerce
EVANS, Alan, Nashport,
B.A., Arts and Sciences

EVANS, David, Steubenville,
D.O., Optometry
EVANS, Deena, Urbana,
B.S., Education
EVANS, Kerry, West Alexandria,
B.A., Arts and Sciences
EVANS, Marcia, Painesville,
B.S., Education
EVANS, Ralph, Columbus,
B.S., Commerce
EVANS, Richard, Coshocton,
B.A., Arts and Sciences

EVANS, Robert, Xenia,
B.S., Commerce
EVERITT, Donna, Mariemont,
B.S., Social Work
EYERLY, Peggy, Mansfield,
B.S., Arts and Sciences
EZIS, Gunta, Findlay,
B.S., Pharmacy
FALLICK, Barry, Brooklyn, N.Y.,
B.A., Arts and Sciences
FANICHAUSER, David, Columbus,
B.S., Commerce

FARGO, Nancy, Columbus,
B.S., Nursing
FARRA, Janice, Dayton,
B.A., B.S., Arts-Education
FARRON, Marsha, Beachwood,
B.S., Education
FAULHABER, Judith, Cleveland,
B.S., Social Work
FEASTER, Donna, Grove City,
B.S., Education
FEDER, Jeffrey, Shaker Heights,
B.S., Commerce

FEINBERG, Joel, Columbus,
B.A., Arts and Sciences
FELFOLDI, James, Dayton,
B.S., Biological Sciences
FELIX, Richard, North Lawrence,
B.S., Biological Sciences
FENN, Arthur, Hudson,
B.S., Agriculture
FENNER, Constance, Dayton,
B.S., Education
FENNER, Donald, Jr., Columbus,
B.M.E., Engineering

FERRY, Kevyn, New York, N.Y.,
B.S., Biological Sciences
FETSKO, Joseph, Jr., Fairborn,
B.S., Commerce
FEURER, Thomas, Painesville,
B.S., Agriculture
FICHTEL, Gary, Parma Heights,
B.S., Agriculture
FIDLER, Anita, Cincinnati,
B.S., Education
FIDLER, Eric, University Heights,
B.F.A., Education

FIELDS, Lawrence, Shaker Heights,
B.S., Commerce
FINEFROCK, James, Columbus,
B.M.E., Engineering
FINKBINE, Dale, Hamilton,
B.S., Biological Sciences
FINNEY, Frederick, Marshallville,
B.S., Agriculture
FISCHER, Kathy, Cleveland,
B.S., Education
FISCHER, Patricia, Columbus,
B.S., Nursing

FISHER, Anne, Springfield,
B.S., Home Economics
FISHER, David, London,
B.S., Education
FISHER, Patricia, Zanesville,
B.S., Allied Medical Sciences
FISHMAN, Harvey, Cleveland,
D.O., Optometry
FITEZ, Paul, Jr., Hagerstown, Md.,
B.S., Education
FLEENER, Carol, Columbus,
B.S., Education

FLIGNOR, William, Lorain,
B.S., Biological Sciences
FLINN, Richard, Houston,
D.V.M., Veterinary Medicine
FOISSET, Raymond, Columbus,
B.Ch.E., Engineering
FORD, April, Carrollton,
B.S., Education
FORREST, Richard, Jr., Springfield,
B.S., Commerce
FORRESTER, Eileen, Columbus,
B.S., Education

FOX, Debrah, Ashland,
B.S., Education
FOX, George, Hicksville, N.Y.,
B.S., Biological Sciences
FOX, Judy, Marion,
B.S., Education
FOX, Thomas, Springboro, Pa.,
D.V.M., Veterinary Medicine
FRAGER, Gayle, Cleveland Heights,
B.S., Education
FRAGER, Judy, Cleveland Heights,
B.S., Education

FRANK, Richard, Louisville,
B.A.A.E., Engineering
FRANK, Robert, Columbus,
B.S., Biological Sciences
FRANKEL, Doris, Cleveland,
B.S., Education
FREDERICK, Robert, Coshocton,
B.S., Commerce
FREDERICK, Tom, Cleveland,
B.S., Biological Sciences
FREDERICKS, Gail, Worthington,
B.S., Education

FREEDUS, Andra, Columbus,
B.A., Arts and Sciences
FRIED, Dean, Springfield,
B.S., Commerce
FRIED, Linda, Cleveland Heights,
B.S., Education
FRIEDBERG, Jeanne, Miami Shores, Fla.,
B.S., Education
FRIEDMAN, Donna, Shaker Heights,
B.S., Social Work
FRIEDMAN, Libby, East Orange, N.J.,
B.S., Education

FRIEDMAN, Stephanie, University Heights,
B.S., Education
FRIESS, Gregory, Akron,
B.S., B.A., Commerce
FRITSCHE, Carol, Columbus,
B.S., Education
FRITZ, John, Holgate,
B.S., Agriculture
FROUG, Ronald, Columbus,
B.A., Arts and Sciences
FRYE, Mary, Gallipolis,
B.S., Home Economics

FULTZ, Linda, Columbus,
B.S., Education
FUNDERBERG, Merlin, New Carlisle,
B.S., Agriculture
FUSCO, Nancy, Columbus,
B.S., Biological Sciences
GABELMAN, John, New Carlisle,
B.A., Arts and Sciences
GALAN, Linda, Columbus,
B.S., Education
GAMBOL, Margaret, Mentor,
B.S., Nursing

GARBER, Lynda, Beach City,
B.S., Education
GARBESI, Mary, Adena,
B.S., Allied Medical Sciences
GARDNER, Jacquelyn, Washington, D.C.,
B.S., Education
GARLAND, Leslie, Amherst,
B.S., Education
GARRETT, Joseph, Belpre,
B.S., Education
GARRISON, Thomas, Seaman,
B.S., Agriculture

GARSH, Geraldine, Columbus,
B.S., Education
GARSON, Renee, Cleveland,
B.S., Education
GASKINS, Leslie, Annandale, Va.,
B.S., Commerce
GASSMAN, Richard, Fostoria,
B.S., Agriculture
GASTWIRTH, Glenn, West Hempstead, N.Y.,
B.A., Arts and Sciences
GEHRKE, Carol, Cleveland,
B.S., Education

GEIGER, Steve, Millersport,
B.A., Arts and Sciences
GEIGER, William, Delaware,
B.S., Biological Sciences
GELMAN, Richard, Dayton,
B.A., Arts and Sciences
GENNETT, Mary, Canton,
B.S., Education
GEORGE, August, Dayton,
B.S., Commerce
GEORGE, David, Lorain,
B.E.E., Engineering

GIAUQUE, Yvonne, Millersburg,
B.S., Education
GIBBINS, Marcia, Camden,
B.S., Education
GIBBONS, Kathleen, Seven Hills,
B.S., Education
GIBSON, Darlene, Cambridge,
B.S., Education
GIESSLER, Philip, Convoy,
B.S., B.A., Arts-Education
GILBERT, Nancy, Berea,
B.A., Arts and Sciences

GILES, Pamela, Lancaster,
B.S., Nursing
GILES, Vicki, Springfield,
B.A., Commerce
GILLETTE, P. Joseph, Galion,
B.A., Arts and Sciences
GILMORE, Steven, Lancaster,
B.S., Commerce
GINNIS, Richard, Beachwood,
B.S., Commerce
GLANVILLE, Charles, Akron,
D.O., Optometry

GLOECKNER, George, Cincinnati,
B.A., Arts and Sciences
GLUHM, Frank, Hamilton,
D.V.M., Veterinary Medicine
GOLDBERG, Steven, Manhasset, N.Y.
B.A., Arts and Sciences
GOLDMAN, Stuart, Shaker Heights,
B.S., Commerce
GOLKE, Sharon, Fairview Park,
B.S., Education
GOLOB, Kathleen, Dayton,
B.A., Arts and Sciences

GOLUB, Larry, Shaker Heights,
B.A., Commerce
GOODMAN, Donna, Columbus,
B.S., Education
GOODSPEED, Judith, Amherst,
B.S., Agriculture
GORDON, J. Gregory, Fairborn,
B.S., Agriculture
GORDON, John, Columbus,
D.V.M., Veterinary Medicine
GORDON, Mary Ellen, Shaker Heights,
B.A., Education

GORDON, Pamela, Staten Island, N.Y.,
B.S., Education
GORDON, Pamela, Columbus,
B.S., Education
GORDON, William, Wellington,
B.S., Agriculture
GORDON, William, Columbus,
B.S., Arts and Sciences
GORDON, William, Lima,
B.S., Education
GORTZ, Kenneth, Euclid,
D.O., Optometry

GOSS, Debbi, Newark, N.J.,
B.A., Arts and Sciences
GOTTSMAN, Earl, Carrollton,
B.A., Arts and Sciences
GOULD, Barry, Lima,
B.S., Education
GOULD, Marcia, Detroit, Mich.,
B.S., Education
GRADISHER, Janelle, Parma,
B.S., Education
GRAPEVINE, Michael, Wilmington,
B.S., Agriculture

GRAU, Deborah, Cleveland,
B.S., Social Work
GRAUDUSS, John, Columbus,
B.Arch., Engineering
GRAVENGAARD, Philip, Toledo,
B. Cer.E., Engineering
GRAY, Donald, Lisbon,
B.S., Agriculture
GREEN, Lawrence, Cuyahoga Falls,
B.Ch.E., Engineering
GREEN, Richard, Youngstown,
B.S., Biological Sciences

GREENBERGER, Bonnie, University Heights,
B.S., Social Work
GREENE, Marcia, University Heights,
B.S., Education
GRIFFITH, Doris, Marion,
B.S., Education
GRIFFITH, Mary, Girard,
B.S., Commerce
GRIMES, Deborah, Columbus,
B.S., Biological Sciences
GROCE, Diana, Coshocton,
B.S., Education

GRODIN, James, Shaker Heights,
B.S., Commerce
GROHOSKI, Barbara, Kettering,
B.S., Education
GROSS, Adrienne, Massapegria, N.Y.,
B.S., Education
GROSSKOPF, Jack, Columbus,
B.S., Agriculture
GROSSKOPF, James, Columbus,
B.S., Commerce
GROSSMAN, Leonard, Clifton, N.J.,
B.Arch., Engineering

GRUBB, David, North Canton,
B.S., Biological Sciences
GRUBER, John, Gilead,
B.S., Agriculture
GRUBER, Sandra, Columbus,
B.A., Arts and Sciences
GRUCELLA, Patricia, Akron,
B.S., Education
GUEST, Jeffery, Lima,
B.S., Biological Sciences
GUINIOUX, Monique, Wintersville,
B.A., Arts and Sciences

GUMP, Robert, Trotwood,
B.S., Commerce
GUNNING, Lynne, Columbus,
B.S., Education
GUREVITZ, Carol, Columbus,
B.S., Education
GUSSETT, Roger, Lancaster,
D.V.M., Veterinary Medicine
GUTMACHER, Norman W., Cleveland,
B.S., Arts and Sciences
GUTTERMAN, Barbara, Beachwood,
B.S., Education

GUTTMAN, Nathan, Columbus,
B.S., Education
HABERKOST, Richard, Millington, N.J.,
B.Ch.E., Engineering
HAGER, Suellen, Gallipolis,
B.S., Social Work
HAGGARD, Harry, Belle Center,
B.S., Agriculture
HAGIANTONIOU, Irene, New York, N.Y.,
B.S., B.A., Commerce
HAHN, Phyllis, East Paterson, N.J.,
B.S., Education

HAINES, Ronald, Washington Court House,
B.S., Arts and Sciences
HALBACH, Larry A., Dayton,
B.E.E., Engineering
HALL, Barbara, Columbus,
B.S., Education
HALL, David M., Dayton,
B.S., Commerce
HALL, Edwin E., Alexandria,
B.S., Education
HALL, Marilyn, Oxon Hill, Md.,
B.S., Education

HALL, Marjorie, Alliance,
B.A., Arts and Sciences
HALL, Teresa, Columbus,
B.S., Nursing
HALSEY, Julie, Dayton,
B.S., Education
HALTERMAN, Connie, Urbana,
B.S., Education
HAMILTON, Ray, Columbus,
B.A., Arts and Sciences
HANN, Edward F., Jr., Columbus,
B.S., Arts and Sciences

HANNA, John, Napoleon,
B.A., Arts and Sciences
HANSEN, Drew, Runnemede, N.J.,
B.S., Biological Sciences
HANSEN, Dwight D., Swanton,
B.S., Agriculture
HANSON, Pamela, Columbus,
B.A., Arts and Sciences
HARBAUER, Janet, Perrysburg,
B.S., Allied Medical Sciences
HARMAN, Kenneth, Columbus,
B.S., Commerce

HARMAN, Marcia, Worthington,
B.S., Education
HARPER, Kenneth, Chillicothe,
B.I.E., Engineering
HARRINGTON, Charles H., Columbus,
B.S., Arts and Sciences
HARRIS, Jacqueline, Dayton,
B.S., Education
HARRIS, Robert, Columbus,
B.S., Commerce
HARRIS, Susan, Rocky River,
B.S., Pharmacy

HARRISON, John, Parma,
B.I.E., Engineering
HARRISON, Marilyn B., Columbus,
B.S., Social Work
HARTMAN, Georgetta, Bryan,
B.S., Education
HARTMAN, J. Dale, Eaton,
B.S., Education
HARTSOCK, Cheryl, Wooster,
B.S., Education
HARVEY, Pamela, Clarksville,
B.S., Education

HASHAGEN, Kimberly, Willoughby,
B.S., Education
HATFIELD, Handy, Stoutsville,
B.S., Agriculture
HAUPERT, Conrad D., New Philadelphia,
D.O., Optometry
HAVERKAMP, Robert, Enon,
B.A., Arts and Sciences
HAWK, Lewis E., Columbus,
B.A., Arts and Sciences
HAYDEN, Charlene, Columbus,
B.S., Education

HAYDEN, Raymond N., Garfield Heights,
B.E.E., Engineering
HAYTAS, Mary Jo, Cleveland,
B.S., Education
HAZARD, Carol, Columbus,
B.S., Education
HAZLETT, Thomas J., Galion,
B.S., Commerce
HEATH, Jacqueline, Mentor,
B.S., Education
HECK, John, Columbus,
B.S., Education

HEIBY, John, Sulphur Springs,
D.O., Optometry
HEIN, Robert, Dayton,
D.V.M., Veterinary Medicine
HEINE, Bruce V., Columbus,
B.S., Commerce
HEISE, Stephen L., Troy,
B.A., Arts and Sciences
HEISTAND, Charlotte A., Bucyrus,
B.S., Education
HEITMEYER, Stephenie, Ottoville,
B.S., Education

HELLER, Janet, Warren,
B.S., Education
HELLER, Joy, Newark, N.J.,
B.S., Education
HELM, Linda, Columbus,
B.S., Education
HENDERSON, Robert W., Rocky River,
B.S., Biological Sciences
HENNESSY, William J., Columbus,
B.S., Commerce
HENNING, Jane B., Shelby,
B.A., Arts and Sciences

HENRY, Kendra, Jackson,
B.A., Arts and Sciences
HERMAN, Jeffrey, Columbus,
B.A., Arts and Sciences
HERRING, Paul, Van Wert,
B.S., Pharmacy
HERRIOTT, Richard E., Kirkersville,
B.C.E., Engineering
HERRON, Gail C., Jr., Salem,
D.O., Optometry
HERZOG, Nancy A., Columbus,
B.S., Arts and Sciences

HETZLER, Constance, Franklin,
B.S., Arts and Sciences
HICKEY, Tom, Columbus,
D.V.M., Veterinary Medicine
HICKS, Cheri, Columbus,
B.S., Education
HIGHMAN, Richard, Columbus,
B.S., Agriculture
HILL, Sue, Marion,
B.A., Arts and Sciences
HINAMAN, Sheila J., Caledonia,
B.S., Commerce

HINES, David, Barnesville,
B.S., Biological Sciences
HINES, Sara, Circleville,
B.S., Education
HINTON, Cynthia A., Columbus,
B.S., Education
HINTON, Julie, Canton,
B.S., Education
HIRCOCK, Bonnie, Columbus,
B.S., Education
HIRSCH, Barbara, Cleveland Heights,
B.S., Social Work

HIRSCHBEIN, Susan, Lido Beach, N.Y.,
B.S., Home Economics
HIRSH, Fred, South Euclid,
B.S., Biological Sciences
HOAR, Gary, Utica,
B.S., Pharmacy
HOBBS, Philip L., Lancaster,
B.S., Agriculture
HOCKADAY, William, Dayton,
B.S., Biological Sciences
HOCKMAN, Ruth, University Heights,
B.A., Arts and Sciences

HOEFFEL, Claudia, Cincinnati,
B.S., Social Work
HOELLRICH, Gene, Sidney,
B.A., Arts and Sciences
HOELSCHER, Judith, Columbus,
B.S., Home Economics
HOERSTEN, Kathleen, Lima,
B.A., Arts and Sciences
HOEWISCHER, Lois Jean, Sidney,
B.S., Education
HOFACRE, Gene, Dalton,
D.V.M., Veterinary Medicine

HOFF, Gary, Greenville,
B.S., Agriculture
HOFMANN, Jeanne, Painesville,
B.F.A., Education
HOGAN, Joseph, Columbus,
B.A., Arts and Sciences
HOHENBERGER, Raymond, Warren,
B.A., Arts and Sciences
HOHMAN, William, Kent,
B.S., Pharmacy
HOLLAND, Charles V., Columbus,
D.O., Optometry

HONERT, Glenn, Lima,
B.S., Pharmacy
HOOCK, Penelope, Cincinnati,
B.S., Home Economics
HOOVER, Donald, Grove City,
B.Arch., Engineering
HOPKINS, Eileen, University Heights
B.S., Social Work
HOPPER, Rebecca, East Liverpool,
B.S., Education
HORTER, John C., Shaker Heights,
B.S., Commerce

HORVATH, Janet, Chagrin Falls,
B.S., Education
HORWEDEL, Joan, Westlake,
B.S., Education
HOSKINSON, Charles, Columbus,
B.A., Commerce
HOSTETLER, Kay, Mentor,
B.S., Home Economics
HOWELL, Lynn, Dayton,
B.S., Education
HOWELL, Susan, Mansfield,
B.S., Education

HOWER, Karen, Columbus,
B.S., Education
HOXWORTH, Jerry, Millersburg,
B.S., Agriculture
HREN, Gary, Cleveland,
B.S., Commerce
HUBBARD, Theodore, Columbus,
B.S., Education
HUBER, Kathy, Cleveland Heights,
B.S., Biological Sciences
HUDACKO, Sybil, Cleveland,
B.S., Education

HUDAK, Charles, Campbell,
B.S., Social Work
HUDDLE, W. Thomas, Waverly,
B.S., Agriculture
HUDSON, William, Columbus,
B.S., Agriculture
HUFFMAN, William, Columbus,
B.S., Engineering
HUFNAGLE, Jean, Greenville,
B.S., Education
HUGHES, Carol, Newark,
B.S., Education

HULL, Thomas, Delaware,
B.S., Biological Sciences
HUME, Jean, London,
B.S., Education
HULLINGER, Leona, Marysville,
B.S., Education
HUMMER, Jeanne, Plainview, N.Y.,
B.S., Agriculture
HUMPHREYS, Patricia, Lima,
B.S., Home Economics
HUNDLEY, Donna, Eldorado,
B.S., Education

HUNT, Harold, Midland,
B.S., Education
HUNTER, Richard, Warren,
B.E.E., Engineering
HUNTLEY, Marcia, Bryan,
B.S., Social Work
HUNYADI, Kathleen, Canton,
B.S., Nursing
HUREVITZ, Susan, Phoenix, Ariz.,
B.S., Education
HURLEY, Joan, Cincinnati,
D.V.M., Veterinary Medicine

HURST, J. Michael, Toledo,
B.A., Commerce
HYPPA, Ernest, Mentor,
B.S., Education
HYSELL, Paul, Columbus,
B.S., Education
IKEHORN, Philip, Columbus,
B.S., Education
IMBER, Joseph, Delphos,
B.S., Commerce
IMMELL, Mary, Chillicothe,
B.S., Education

INCORVIA, Anthony, Ashtabula,
B.S., Commerce
INGALLS, Katherine, Columbus,
B.S., Home Economics
INGRAM, Laverne, Shelby,
B.S., Education
IRELAN, Dika, Clarksville,
B.Agr.E., Engineering
ISLER, William, Prospect,
B.S., Agriculture
IVERS, Ann, Delaware,
B.S., Nursing

JACKSON, Reginald, Jr., Toledo,
B.A., Arts and Sciences
JACOBS, Lenore, Youngstown,
B.A., Arts and Sciences
JACOBS, Suzanne, West Long Branch, N.J.,
B.S., Home Economics
JAMES, Charles, Waynesville,
B.S., Commerce
JAMES, Dorothy, Dayton,
B.S., Social Work
JAMESON, Richard, Wooster,
B.A., Arts and Sciences

JARRELL, Gary, Ashland,
B.A., Arts and Sciences
JARRELL, Kenneth, Portsmouth,
B.A., Arts and Sciences
JEFFERS, Carolyn, Fairport, N.Y.,
B.A., Arts and Sciences
JEFFERY, Barbara, Toledo,
B.S., Nursing
JEFFRIES, Clarence, Cleveland,
B.A., Arts and Sciences
JERGENS, Edward, Columbus,
B.S., Pharmacy

JIAN-ZIBAEE, Parviz, Columbus,
B.Ch.E., Engineering
JOHNSON, Cheryl, Columbus,
B.S., Biological Sciences
JOHNSON, Dale, Columbus,
B.S., Commerce
JOHNSON, Gerald, Perrysburg,
D.V.M., Veterinary Medicine
JOHNSON, Grant, North Lewisburg,
D.V.M., Veterinary Medicine
JOHNSON, Karen, Columbia Station,
B.S., Education

JOHNSON, Kenneth, Akron,
B.S., Arts and Sciences
JOHNSON, Ron, New Carlisle,
B.S., Agriculture
JOHNSON, Sandra, Columbus,
B.S., Education
JOHNSTON, Charles, Columbus,
B.S., Commerce
JONES, Carol, Columbus,
B.A., Arts and Sciences
JONES, Cecelia, Lima,
B.S., Education

JONES, Janette, Cleveland,
B.F.A., Education
JONES, Mary, Cleveland,
B.A., Arts and Sciences
JONES, Nita, Fairborn,
B.A., Arts and Sciences
JONES, Richard, New Carlisle,
B.A., Arts and Sciences
JONES, Robert, Columbus,
B.A., Arts and Sciences
JONES, Sarah, Shelby,
B.S., Agriculture

JOSEPHSON, Joshua, Columbus,
D.O., Optometry
JOYCE, Marjorie, Cuyahoga Falls,
B.A., Arts and Sciences
JOZWIAK, Robert, Toledo,
D.O., Optometry
KADEL, Sara, New Carlisle,
B.S., Education
KADUNC, Donald, Columbus,
B.I.E., B.M.E., Engineering
KAHN, Marilyn, Cleveland,
B.S., Education

KAIDEN, Robert, Jr., Melrose Park, Ill.,
B.S., Education
KALBAN, Philip, Freeport, N.Y.,
B.A., Arts and Sciences
KALIN, Gene, State College, Pa.,
B.S., Social Work
KAMISHER, Marcia, North Woodmere, N.Y.,
B.S., Education
KANDER, Nancy, Toledo,
B.S., Allied Medical Sciences
KAROL, Linda, Toledo,
B.S., Education

KASH, Arthur, Middletown,
B.S., Commerce
KASHDIN, Jack, Elmont, N.Y.,
B.S., Arts and Sciences
KASIK, Robert, Maple Heights,
D.O., Optometry
KASPROWSKI, Darryl, Columbus,
B.S., Commerce
KATTERHEINRICH, Ted, New Knoxville,
B.A., Arts and Sciences
KATZ, Cheryl, University Heights,
B.S., Education

KATZ, Marilyn, University Heights,
B.S., Education
KATZ, Paul, Cleveland,
B.A., Arts and Sciences
KAUFFMAN, Dale, Cumberland, Md.,
B.A., Arts and Sciences
KAUFMAN, Russel, Kenton,
B.S., Biological Sciences
KAUFMAN, Tamara, Cuyahoga Falls,
B.S., Nursing
KAY, William, Beachwood,
B.S., Biological Sciences

KEAR, Donna, Dayton,
B.S., Education
KEEFER, Joseph, Washington Court House,
B.A., Arts and Sciences
KEEGAN, Richard, Clyde,
B.S., Pharmacy
KEIRNS, Don, Bloomville,
B.S., Agriculture
KELLY, Donald, Erie, Pa.,
D.O., Optometry
KENT, Lila, Columbus,
B.S., Education

KEPFORD, Carole, Marion,
B.S., Education
KER, Henry, Columbus,
B.S., Biological Sciences
KERCHER, Anne, Dayton,
B.S., Education
KERN, Benson, Columbus,
B.S., Commerce
KERN, Charlene, Springfield, Va.,
B.S., Education
KERSCHER, Frederick, Cuyahoga Falls,
B.Ch.E., Engineering

KESKE, Kay, Cleveland,
B.S., Home Economics
KESLING, Michelle, Sandyville,
B.S., Education
KIBEL, Harriet, Hillside, N.J.,
B.S., Education
KIENER, James, Columbus,
B.A., Arts and Sciences
KIMBLE, Beverly, Zanesville,
B.Cer.E., Engineering
KIME, Roger, Newark,
B.M.E., Engineering

KING, Clayton, Warren,
B.A., Arts and Sciences
KING, Karen, Dresden,
B.S., Home Economics
KING, Kathy, Sharon Pa.,
B.S., Education
KING, Mary, Coshocton,
B.S., Education
KINZEL, Gary, Columbus,
B.M.E., Engineering
KIRK, David, Waynesburg,
B.Cer.E., Engineering

KISABETH, Kathryn, Fostoria,
B.S., Education
KISH, Allan, Bristolville,
B.S., Agriculture
KISSELL, Rodney, Newark,
B.S., Agriculture
KITCHEN, Judith, Columbus,
B.Arch., Engineering
KITCHTON, Karen, Columbus,
B.S., Education
KIZER, John, Portsmouth,
B.S., Arts and Sciences

KLAR, Lawrence, Berea,
B.A., Arts and Sciences
KLEIN, Richard, University Heights,
B.A., Arts and Sciences
KLESKI, Michael, Columbus,
B.A., Arts and Sciences
KLINE, Phillip, Fremont,
B.S., Education
KLINGENSMITH, Richard, Leavittsburg,
D.V.M., Veterinary Medicine
KLIOT, Cheryl, Cleveland,
B.S., Nursing

KLIPPEL, Kathleen, Mansfield,
B.S., Education
KLONER, Mark, Akron,
B.A.A.E., Engineering
KNIGHT, Richard, Columbus,
D.V.M., Veterinary Medicine
KNOX, Nancy, Gahanna,
B.S., Home Economics
KOCH, Frederich, Springfield,
B.A., Arts and Sciences
KOCHER, Marianne, Dayton,
B.S., Arts and Sciences

KOHLER, Kay, Canal Winchester,
B.S., Home Economics
KOLAR, Elizabeth, Cincinnati,
B.S., Nursing
KOONS, Dale, Eaton,
B.S., Arts and Sciences
KOONTZ, Bert, Columbus,
B.S., Commerce
KOPPENHAFER, Nancy, Bowling Green,
B.S., Education
KORACIN, Angie, Bremen,
B.S., Home Economics

KORTE, Edward, Byesville,
B.S., Education
KOVSKY, Michael, Columbus,
D.V.M., Veterinary Medicine
KOWALYSKO, Michael, Cleveland,
B.S., Arts and Sciences
KRALL, Jane, Kirtland,
B.S., Home Economics
KRAMER, Jeffrey, University Heights,
B.I.E., Engineering
KRAMER, Thomas, Sidney,
B.S., Commerce

KRASNOFF, Michael, Warren,
B.A., Commerce
KRAUS, Mark, Irvington, N.J.,
B.S., Biological Sciences
KRAUSE, Roy, Brunswick,
B.S., Commerce
KRAUT, Harriette, Little Silver, N.J.,
B.S., Education
KREGER, Robert, Toledo,
B.S., Agriculture
KREIDER, James, Fort Recovery,
B.A., Arts and Sciences

KRIEGER, Harvey, Cleveland,
B.S., Pharmacy
KROLL, Donna, Shadyside,
B.S., Education
KRONGELB, Susan, Red Bank, N.J.,
B.S., Education
KROPP, Joseph, Columbus,
D.V.M., Veterinary Medicine
KROTENBERG, Robert, Newark, N.J.,
B.S., Biological Sciences
KRUEGER, Michael, Toledo,
B.S., Arts and Sciences

KRUEGER, Woodrow, Newark
B.S., Biological Sciences
KRUGMAN, Judith, Chicago, Ill.,
B.S., Education
KRUPKO, John, McDonald,
B.S., Biological Sciences
KUCICH, Karen, Eastlake,
B.S., Education
KUHLMAN, Jay, Columbus,
D.V.M., Veterinary Medicine
KULL, David, Columbus,
D.O., Optometry

KURIT, Bernerd, University Heights,
B.S., Commerce
KUSIK, Elaine, West Orange, N.J.,
B.S., Education
KYSER, Perry, North Lima,
B.S., Biological Sciences
LACKEY, Celia, Chagrin Falls,
B.S., Nursing
LADERMAN, Robert, Mansfield,
B.S., Education
LAFAVE, Richard, Columbus,
B.W.E., Engineering

LAGRAFF, Arnold, Lockport, N.Y.,
D.O., Optometry
LAKKIDES, Ted, Massillon,
B.S., Commerce
LAMAN, Albert, Cleveland,
B.S., Agriculture
LAMBEA, Mary, Canton,
B.S., Education
LAMORELLE, Susan, Virginia Beach, Va.,
B.S., Education
LANDTHORN, Robert, Columbus,
B.E.E., Engineering

LANGHAM, Mary, Columbus,
B.S., Education
LANKENAU, John, Columbus,
B.A., Arts and Sciences
LAROCCO, Richard, Canton,
B.C.E., Engineering
LARSON, Sue, Columbus,
B.S., Education
LASKO, William, Toledo,
B.S., Commerce
LATHAM, Raymond, Columbus,
B.A., Commerce

LAUT, Thomas, West Lafayette,
B.S., Commerce
LAUTERMILCH, Katherine, Columbus,
B.S., Allied Medical Sciences
LAWRENCE, David, Columbus,
B.S., Education
LEE, Stephen, Dayton,
B.S., Biological Sciences
LEE, Carol, Kettering,
B.S., Home Economics
LEGALLEY, Thomas, Bowling Green,
B.S., Biological Sciences

LEHMAN, Allan, Swanton,
B.S., Agriculture
LEHRING, Larry, North Bend,
B.S., Commerce
LEIB, Melvin, West Liberty,
B.S., Education
LEININGER, John, Ashland,
B.A., Arts and Sciences
LELAND, Terry, Columbus,
B.S., Home Economics
LELAND, William, Columbus,
B.I.E., M.S., Engineering

LEONARD, Ronald, Columbus,
B.S., Arts and Sciences
LEONARD, Susan, Tully, N.Y.,
B.A., Arts and Sciences
LEPPERT, Norman, Galena,
B.S., Biological Sciences
LERNER, Linda, Lexington, Ky.,
B.S., Education
LERNER, Linda, North Olmsted,
B.A., Arts and Sciences
LESLIE, Willard, Columbus,
B.S., M.S., Engineering

LESTER, Robert, Chagrin Falls,
B.I.E., Engineering
LEV, Terri, University Heights,
B.S., Social Work
LEVALLY, Sharon, Takoma Park, Md.,
B.S., Home Economics
LEVIN, Harold, Baltimore, Md.,
B.S., Commerce
LEVY, Robert, Columbus,
B.S., Biological Sciences
LEVY, Sue, Baltimore, Md.,
B.A., Arts and Sciences

LEWIS, Beverly, Mineral Ridge,
B.F.A., Education
LEWIS, Carol, Columbus,
B.S., Education
LIEDORFF, Sue, Norwalk,
B.S., Education
LIGGETT, Kendra, Rocky River,
B.S., Education
LIMBERT, Francine, Akron,
B.S., Education
LINAK, Richard, Columbus,
B.Ch.E., Engineering

LINDSLEY, Ben, Huron,
B.S., Commerce
LININGER, Larry, Reynoldsburg,
B.S., Education
LINK, Connie, Mount Vernon,
B.A., B.S., Arts-Education
LIPSOIX, Staurn, Baldwin, N.Y.,
B.S., Arts and Sciences
LISAK, Stephen, Yardley, Pa.,
B.S.: Commerce
LISKAI, Carol, Woodville,
B.S., Biological Sciences

LISOWSKI, Linda, Cleveland,
B.S., Education
LITT, Leslee, Warren,
B.S., Education
LIVENGOOD, Kay, Williamsburg,
B.A., Arts and Sciences
LIVINGSTON, Carolyn, Columbus,
B.S., Home Economics
LIVINGSTON, David, Urbana,
B.S., Agriculture
LIVINGSTON, James, Columbus,
J.D., Law

LIVINGSTON, Sharma, Sunbury,
B.S., Arts and Sciences
LOFTON, Alan, Akron,
B.S., Commerce
LOGUE, James, Jr., Columbus,
B.S., Pharmacy
LOICHINGER, James, Cincinnati,
B.S., Agriculture
LOLOS, Linda, Rocky River,
B.S., Education
LOMBARDI, Lucille, Lyndhurst,
B.S., Nursing

LONGHENRY, Karen, Columbus,
B.S., Nursing
LONGNECKER, Jean, Lancaster,
B.S., Education
LOOMIS, Roberta, Columbus,
B.S., Education
LOPRESTI, James, Maple Heights,
B.S., Commerce
LORENZ, Karen, Columbus,
B.S., Education
LORING, Lana, Somerville,
B.S., Education

LOTZOFF, Linda, Lima,
B.A., Arts and Sciences
LOUCKS, Lois, Dayton,
B.S., Nursing
LOUTHAN, Leslie, Columbus,
B.S., Education
LUCAS, Donna, Columbus,
B.S., Education
LUCAS, Duane, Somerton,
B.S. Agriculture
LUCAS, Patricia, Lancaster,
B.A., Arts and Sciences

LUDWICK, John, Columbus,
B.S., Agriculture
LUDWIG, Thomas, Parma,
B.S., Commerce
LUEBERING, Janet, Cincinnati,
B.S., Education
LUKIANOWICZ, John, Seven Hills,
B.S., Commerce
LUKSZA, Miroslava, Lorain,
B.S., Education
LUSK, Nancy, Gallipolis,
B.S., Education

LUSK, Stephen, Columbus,
B.S., Commerce
LUX, Francis, Jr., Shelby,
D.V.M., Veterinary Medicine
LYNN, Eric, Lima,
B.S., Biological Sciences
LYONS, Estelle, University Heights,
B.F.A., Education
LYONS, Mary, Rocky River,
B.S., Nursing
LYONS, Michel, Columbus,
B.S., Education

MAASSEL, Donald, Napoleon,
B.S., Agriculture
MacDONALD, Miriam, Elyria,
B.S., Education
MACE, Leslie, Van Wert,
B.E.E., Engineering
MacEWEN, William, Columbus,
B.S., Commerce
MACHER, Gayle, Vandalia,
B.A., Arts and Sciences
MACKEY, Janeray, New Martinsville, W. Va.,
B.S., Home Economics

MACKIN, James, Columbus,
J.D., Law
MADDOX, Ted, Mason,
B.M.E., Engineering
MADDY, Patricia, Helena,
B.S., Education
MADSEN, Scott, Mentor,
B.I.E., Engineering
MAGINNISS, Irene, Mansfield,
B.S., Education
MAHONE, Barbara, Shaker Heights,
B.S., Commerce

MALBERG, Sandra, Beachwood,
B.S., Education
MALISHENKO, Timothy P., Fairborn,
B.A., Commerce
MALLETT, Sharon A., Columbus,
B.S., Social Work
MANFULL, Connie, Augusta,
B.S., Home Economics
MANGOLD, Richard, Burlington, Wis.,
M.A., Arts and Sciences
MANSPERGER, Marilyn, Euclid,
B.S., Home Economics

MARA, Phyllis, Columbus,
B.S., Education
MARAPOTI, James, Georgetown, Mass.,
B.S., Commerce
MARCUS, Myrna, Savannah, Ga.,
B.S., Education
MARGOCI, Paula, North Olmsted,
B.S., Education
MARINICH, Joanne, Barberton,
B.S., Education
MARKIEWICZ, Dorothy, Shaker Heights,
B.A., Arts and Sciences

MARKO, Sally, Toledo,
B.A., Arts and Sciences
MARKOWITZ, Burton, Flushing, N.Y.,
D.O., Optometry
MARKS, Marlene, Columbus,
B.S., Education
MARLOW, Robert, Columbus,
B.S., Commerce
MARSH, Andrea, Columbus,
B.S., Education
MARSHALL, Jean, Eaton,
B.S., Social Work

MARTIN, Leslie, E. Rockaway, N.Y.,
B.S., Education
MARX, Elaine Joy, Morristown, Tenn.,
B.S., Education
MASON, Katherine, Cuyahoga Falls,
B.S., Education
MASON, Melinda E., Toledo,
B.S., Education
MASTERS, Russell, Xenia,
B.S., Commerce
MATASICH, Ronald, Proctorville,
B.A., Commerce

MATTHEWS, D. Kay, Columbus,
B.S., Education
MATTHEWS, Marcia, Chagrin Falls,
B.F.A., Arts and Sciences
MAXSON, Carolyn, New Carlisle,
B.S., Home Economics
MAXWELL, Jimmy, Columbus,
B.A.A.E., Engineering
MAXWELL, Thomas, Columbus,
B.S., Commerce
MAY, Carol, Delaware,
B.S., Home Economics

MAY, Marjorie, Lakewood,
B.S., B.A., Arts-Education
MAYHALL, Mary, Springfield,
B.A., Arts and Sciences
MAYHEW, Faith, Toronto,
B.S., Education
MAZA, Penelope, Toledo,
B.A., Arts and Sciences
McBEE, Lynn, Columbus,
B.S., Education
McCALL, Julia, Middletown,
B.S., Education

McCARLEY, Janet, Springfield,
B.S., Nursing
McCLELLAND, Donald, Wooster.
B.F.A., Arts and Sciences
McCOOL, Charles, Shadyside,
B.S., Biological Sciences
McCULLOUGH, Joy, Cleveland,
B.S., Biological Sciences
McCUNE, Nancy, Columbus,
B.S., Education
McDONALD, David, Columbus,
D.V.M., Veterinary Medicine

McGRAW, Susan, Dayton,
B.S., Education
McGREW, David, Lucas,
B.S., Biological Sciences
McKEE, Diana, Alexandria, Va.,
B.S., Social Work
McKELVEY, Marjorie, Kettering,
B.S., Education
McKINLEY, Kenneth C., Greenfield,
B.S., Education
McLAREN, Lewis, Columbus,
D.V.M., Veterinary Medicine

McLEAN, Mary, Columbus,
B.A., Arts and Sciences
McNAUGHTON, Constance E., Jacobsburg,
B.S., Nursing
McNUTT, James, Columbus,
B.S., Commerce
MEARAN, Michael H., Ironton,
B.S., Commerce
MEDICK, Anne, Columbus,
B.S., Education
MEDLEY, Martha, Shelby,
B.A., Arts and Sciences

MEIER, Ronald, Perrysburg,
B.S., M.S., Agriculture
MEISTER, Frederick, Parma,
B.S., Education
MEITNER, Peter, Columbus,
B.A.A.E., Engineering
MELKERSON, Ingrid, Orrville,
B.S., Home Economics
MERRELL, Kathryn, Columbus,
B.S., Commerce
MERRICK, Linda, Columbus,
B.S., Education

MERVES, Gayle, Lorain,
B.S., Commerce
MESSENGER, Michele, Orrville,
B.S., Agriculture
METZ, Alfred, Springfield,
B.A.A.E., Engineering
METZ, Roger C., Jr., Mansfield,
B.F.A., Education
MEVES, Donna, Alliance,
B.S., Commerce
MEYER, DeVon, Celina,
D.O., Optometry

MEYER, William, Grove City,
B.S., Commerce
MEYERS, Jay D., Cleveland,
B.S., Agriculture
MICHAEL, David, Oregon,
B.S., Commerce
MICHAEL, Robert, Columbus,
B.S. Education
MICKELSEN, Carol, Clifton, N.J.,
B.A., Arts and Sciences
MILAM, Carol, Wintersville,
B.S., Social Work

MILETIC, Richard, Mount Vernon,
B.S., Education
MILEY, Jean, West Salem,
B.S., Education
MILLER, Barbara, Worthington,
B.F.A., Education
MILLER, Diane, Dayton,
B.S., Education
MILLER, Gary, Creston,
B.S., Agriculture
MILLER, Harry, University Heights,
B.A., Arts and Sciences

MILLER, John R., Chardon,
B.S., Commerce
MILLER, John R., Columbus
B.S., Commerce
MILLER, Marilyn, Allentown, Pa.,
B.A., Arts and Sciences
MILLER, Michael, Columbus,
D.V.M., Veterinary Medicine
MILLER, Patricia A., Middletown,
B.S., Education
MILLER, Patricia, Bellaire,
B.A., Arts and Sciences

MILLER, Patricia, North Olmsted,
B.S., Nursing
MILLER, Randee, St. Louis Park, Minn.,
B.A., Arts and Sciences
MILLER, Rebecca, Columbus,
B.S., Arts and Sciences
MILLER, Ronald, Cleveland,
B.A., Arts and Sciences
MILLER, Sarah, Wooster,
B.A., Arts and Sciences
MILLIKIN, Marcella, Columbus
B.S., Education

MILLS, Carolyn, South Euclid,
B.S., Education
MILROY, Robert, Huntsville,
B.S. Agriculture
MILSTEAD, Robin, Zanesville,
B.A., Arts and Sciences
MINER, Ellen, Columbus,
B.S., Social Work
MISER, Susan J., Berea
B.S., Education
MITCHELL, Jill, Mount Gilead,
B.S., Education

MITCHELL, Kathy, Poland,
B.S., Commerce
MITCHELL, Patricia, Columbus,
B.S., Education
MIZER, Joseph, Stone Creek,
B.S., Agriculture
MOFFITT, Margaret, West Liberty,
B.S., Education
MOIDEL, Toby, East Liverpool,
B.S., Arts and Sciences
MOLAR, Sharie, Columbus,
B.F.A., Arts and Sciences

MOLINE, Elayne, Chicago, Ill.,
B.S., Allied Medical Sciences
MONROE, Sharon, Canton,
B.S., Pharmacy
MONTAG, Dan, Loveland,
D.V.M., Veterinary Medicine
MONTGOMERY, Ronald, Chillicothe,
D.V.M., Veterinary Medicine
MOORE, Claudia, New Carlisle,
B.S., Education
MOORE, Madeleine, Franklin,
B.S., Education

MORGAN, Douglas, Hamilton,
B.S., Agriculture
MORGANSTERN, Ruth, Cleveland Heights,
B.S., Education
MORRISEY, Edward L., Lima,
B.S., Commerce
MORRISON, Margaret, Findlay,
B.A., Arts and Sciences
MORT, Gary, East Palestine,
B.S., Pharmacy
MORTON, Charles E., Medina,
B.A., Arts and Sciences

MORTON, Donald J., Shaker Heights,
B.S., Commerce
MORVAI, Donald, Mansfield,
B.S., Commerce
MOSS, Marilyn, Canton,
B.S., Biological Sciences
MOSSING, Jerome, Columbus,
B.A., Arts and Sciences
MUCHA, Ronald, Parma Heights,
B.S., Commerce
MUELLER, John, Worthington,
B.S., Commerce

MUELLER, Robert, Columbus,
B.A., Commerce
MULDOON, Michael, Niagara Falls, N.Y.,
B.A., Arts and Sciences
MULHOLAND, Harry J., Jr., Columbus,
B.S., Education
MULLEN, James, Oakwood,
B.A., Arts and Sciences
MULLEN, Joann, Cleveland,
B.S., Education
MUSKAT, Michael, New York, N.Y.,
B.S., Commerce

MUSSER, Richard L., Columbus,
B.A., Commerce
MUTCH, Carole, Youngstown,
B.S., Biological Sciences
MYERS, Thomas, Copley,
B.S., Commerce
NACHMAN, Rachel, Columbus,
B.S., Education
NARINESINGH, Teeluck, Fyzabad, Trinidad, (West Indies,)
M.S., Engineering
NAZEM, Faramarz, Teheran, Iran,
B.Ch.E., Engineering

NEAL, Michael E., Dayton,
B.S., Agriculture
NEELD, Mary Kay, Springfield,
B.S., Home Economics
NEER, Ruth, South Vienna,
B.S., Education
NEFF, Carol A., Columbus,
B.S., Biological Sciences
NEGULICI, Carole, Canton,
B.S., B.A., Arts-Education
NELSON, Stephen, Columbus,
B.S., Commerce

NEWCOMB, Charles, Columbus,
B.S., Commerce
NEWMARK, Barbara, Shaker Heights,
B.S., Education
NICHOLS, Barbara, Columbus,
B.S., Home Economics
NICHOLS, Mary, Columbus,
B.S., Home Economics
NICHOLS, Walter, Columbus,
B.A., Arts and Sciences
NICHOLSON, Seamus, Dayton,
B.A., Arts and Sciences

NICKEL, Pamela, Milford,
B.S., Education
NICOL, David J., Fairview Park,
B.A.A.E., Engineering
NIERENBERG, Beverly, Dayton,
B.S., Education
NIMZ, James, Columbus,
B.C.E., Engineering
NINKOVIC, Alexandra, Parma,
B.A., Arts and Sciences
NOLL, Carl, North Ridgeville,
B.S., Arts and Sciences

NOLT, Rebecca, Wooster,
B.A., Arts and Sciences
NORRIS, Charles A., Smithville,
D.O., Optometry
NORTON, Sandra, Newark,
B.S., Education
NOTLEY, Robert, Elyria,
B.S., Pharmacy
NOVAK, Diane, Cleveland,
B.S., Education
NOWAC, Virginia, Maple Heights,
B.A., Arts and Sciences

NOWICKI, Lyle, Dayton,
D.O., Optometry
NUDING, Robert, Celina,
B.S., Agriculture
NYLAND, George, Columbus,
D.V.M., Veterinary Medicine
NYROP, Susan, Columbus,
B.S., Education
OATES, Thomas, Kenton,
B.S., Biological Sciences
O'CONNOR, Sue, Columbus,
B.S., Arts and Sciences

O'CONNOR, Thomas, Dayton,
B.S., Commerce
ODER, Julia, North Lewisburg,
B.S., Home Economics
OFFICE, Victor, Englewood,
B.A., Arts and Sciences
OHNSMAN, Roger, Milford Center,
B.S., Commerce
O'LEARY, Barbara, Liberty, Ind.,
B.S., Education
OLEKSY, Thomas, Euclid,
B.I.E., Engineering

OLIMPIO, Charles, South Plainfield, N.J.,
B.S., Commerce
OLLILA, Carl, Jefferson,
D.V.M., Veterinary Medicine
OLSON, Gloria, Venetia, Pa.,
B.S., Education
OREBAUGH, Carlton, Euclid,
B.S., Agriculture
OREHEK, Janice, Euclid,
B.S., Home Economics
ORF, Daniel, Kettering,
B.S., Commerce

OSWALT, Donald, Mansfield,
B.S., Biological Sciences
OWINGS, Lee, Mansfield,
B.F.A., Education
OWOTOMO, Modupeola, Lagos, Nigeria,
B.Ch.E., Engineering
OXLEY, Joyce, Fremont,
B.S., Education
OZER, Lorrie, Youngstown,
B.S., Education
PACE, Gary J., Akron,
B.S., Arts and Sciences

PAINTER, Marcia, New Philadelphia,
B.S., Allied Medical Sciences
PALCANIS, Gregory, Columbus,
B.S., Commerce
PALMER, Andrew K., Boonville, N.Y.,
B.S., Allied Medical Sciences
PALMER, Debora, Farmington, Mich.,
B.S., Education
PANHUIS, Ted, Chagrin Falls,
D.V.M., Veterinary Medicine
PANICH, Michael T., Columbus,
B.M.E., Engineering

PAPRITAN, James C., Lancaster,
B.S., Agriculture
PARISER, Stephen, Columbus,
B.S., Biological Sciences
PARR, Barbara, Cuyahoga Falls,
B.S., Education
PARR, Nancy, Columbus,
B.S., Education
PATRICK, Kenneth, Franklin,
B.S., Agriculture
PATTERSON, Linda, Sebring,
B.S., Education

PATTISON, Kay, Columbus,
B.S., Education
PAULLIN, Loretta, Jeromesville,
B.S., Education
PAVLIK, Joseph P., Waterville,
B.S., Commerce
PAVLISH, Elizabeth J., Independence,
B.S., Education
PEARL, Saundra, Shaker Heights,
B.S., Education
PENCE, Richard, Winchester,
B.S., Agriculture

PENDLETON, John, Vickery,
B.S., Agriculture
PENGOV, Ruann, Columbus,
B.S., Education
PERRY, Lynn, Chappaqua, N.Y.,
B.F.A., Fine Arts
PETERSEN, Shirley, Rocky River,
B.A., Fine Arts
PETERSEN, Thomas, Columbus,
B.S., Education
PETERSON, Carole, Toledo,
B.S., Home Economics

PETERSON, Rebecca, Wilmington,
B.S., Education
PETRIE, Charity, Galena,
B.S., Education
PHILBRICK, William, Flint, Mich.,
D.O., Optometry
PHILPOTT, Mary Lou, Lima,
B.S., Home Economics
PIASECZNY, Joseph J., Newark,
B.S., Social Work
PIERCE, David, Falls Church, Va.,
B.S., Biological Sciences

PIERCE, Norman, Lakewood,
B.S., Commerce
PIERPOINT, Barbara, Gahanna,
B.S., Home Economics
PIERSON, Barbara, Westerville,
B.S., Education
PIERSON, Sandra, Lima,
B.S., Education
PILOTTI, Jane, Mount Vernon,
B.S., Education
PILLET, Jill, New Rochelle, N.Y.,
B.S., Education

PINSKY, Stephen, Columbus,
B.S., Education
PIPERS, Frank, Columbus,
D.V.M., Veterinary Medicine
PLAGE, Allan, Brooklyn, N.Y.,
B.E.E., Engineering
PLAPP, Connie, Hamilton,
B.S., Education
PLECHA, Linda, Youngstown,
B.S., Education
PLIKERD, Charles, Delphos,
B.S., Agriculture

PLUM, Larry, Circleville,
B.S., Commerce
POLIVKA, Thomas, West Hempstead, N.Y.
B.S., Education
POLLACK, Bonnie, Shaker Heights,
B.S., Education
POLLAK, Anita, University Heights,
B.S., Education
POMERANZ, Fredrick, Columbus,
B.S., Agriculture
POPE, Ella, Cleveland,
B.S., Education

POPE, Susan, Rittman,
B.S., Education
POPLIS, Paul, Springfield,
B.F.A., Education
POPP, James, Lexington,
D.V.M., Veterinary Medicine
PORCH, Janet Carolyn, Lucas,
B.S., Education
PORTERFIELD, Richard, Columbus,
B.S., Agriculture
POTTER, Linda, Geneva,
B.S., Education

POTTS, Don, Cambridge,
B.S., Commerce
POUND, Cynthia, Newark,
B.S., Arts and Sciences
POVOLNY, Donald, Newbury,
B.S., Agriculture
POWELL, William, Columbus,
B.S., Education
PRASUHN, David, Ansonia,
B.S., Arts and Sciences
PREAMBLE, Bernard, Cleveland,
B.S., Education

PRESSLER, George III, Portsmouth,
B.A.E., Engineering
PRESSLER, Linda, Columbus,
B.S., Education
PRESTON, Ralph William, Coshocton,
B.S., M.S., Engineering
PROUT, Elizabeth, Columbus,
B.S., Pharmacy
PROUTY, Kathleen, Cleveland,
B.A., Arts and Sciences
PROVCI, Johnny, Rockford,
B.S., Education

PRYOR, Jacolynn, Lancaster,
B.A., Arts and Sciences
PRYSE, Marjorie L., Cincinnati,
B.A., Arts and Sciences
PUCKETT, William H., Jr., Waukegan, Ill.
B.S., Pharmacy
PUMPHREY, Daniel B., Columbus,
B.S., Education
PUMPHREY, Mary Jane, Columbus,
B.S., Education
PURCELL, Patricia, Painesville,
B.S., Home Economics

PUTKONEN, Martti, Fairview Park,
D.V.M., Veterinary Medicine
QUAYLE, Martha, Twinsburg,
B.S., Education
QUILLEN, David, Springfield,
B.A., Arts and Sciences
RABINOWITZ, Rita, Pittsburgh, Pa.,
B.A., Education
RAKUSIN, Fredda, Akron,
B.S., Education
RALPH, Linda, Columbus,
B.S., Education

RALSTIN, Mary, Otway,
B.A., Arts and Sciences
RAMERMAN, Linda, Lakewood,
B.S., Allied Medical Sciences
RAMPE, Thomas, Lima,
B.C.E., Engineering
RAMPELT, Jerome, Parma,
B.S., Education
RANCK, Bonnie, Marion,
B.S., Arts and Sciences
RANDALL, James E., Uhrichsville,
B.E.E., M.S.E.E., Engineering

RANDALL, Nancy L., Columbus,
B.A., Arts and Sciences
RANFT, Linda, Columbus,
B.S., Arts and Sciences
RAPOPORT, Elaine, University Heights,
B.S., Education
RAPOPORT, Rochelle, University Heights,
B.S., Education
RAPP, Pamela, East Meadow, N.Y.,
B.A., Arts and Sciences
RAPP, Robert E., Beaver,
B.A.A.E., Engineering

RARICK, Judith, Chardon,
B.A., Education
RASTER, Susan, Springfield,
B.S., Commerce
RAUSS, Laura, Cleveland,
B.S., Education
RAYVIS, Cynthia, Miami, Fla.
B.S., Education
REBELE, Donald, Westland, Mich.
B.F.A., Education
REED, Emma, Dexter City,
B.S., Education

REED, Rebecca Jane, Bowling Green,
B.S., Commerce
REEDER, John, Lakewood,
B.A., Arts and Sciences
REEDY, Daniel, Columbus,
B.A., Arts and Sciences
REGULA, Janet, Bedford,
B.A., B.S., Arts-Education
REICH, Nancy, Akron,
B.S., Education
REICHERT, Sarah, Wooster,
B.A., Home Economics

REICHERT, Timothy, Groveport,
B.S., Agriculture
REID, Thomas, Galion,
B.S., Commerce
REIDER, Marc, Columbus,
B.S., B.A., Commerce
REINHARD, Mary Ann, Bucyrus,
B.S., Education
REISS, Marsha Ann, Worthington,
B.S., Biological Sciences
REITZ, John, Olmsted Falls,
B.S., Commerce

REMY, Sue, New Holland,
B.S., Education
REPASSY, Gabriel, Lorain,
B.A., Arts and Sciences
RETTINGER, Ray, Cincinnati,
B.S., Commerce
REUSCHER, William, Cincinnati,
B.S., Commerce
REUTER, Michael, Columbus,
B.S., Biological Sciences
REYNOLDS, Kenneth Ralph, Parma,
B.A., Arts and Sciences

RHOADES, Carol, Piqua,
B.A., Arts and Sciences
RHODES, Robert, South Charleston,
B.S., Arts and Sciences
RICE, Carol, North Canton,
B.S., Education
RICE, Jacquelyn Lee, Cambridge,
B.S., Education
RICE, Robert, Columbus,
B.S., Commerce
RICE, Roberta S., Parma,
B.S., Education

RICE, Roger, Columbus,
B.S., Arts and Sciences
RICHARDS, Steve, Washington D.C.,
B.A., Arts and Sciences
RICHTER, Fred, Cincinnati,
B.S., Biological Sciences
RICKERT, Wayne, Wapakoneta,
B.S., Commerce
RICKLY, David, Lakeville,
B.S., Agriculture
RIDDLES, John M., Olmsted Falls,
B.S., Commerce

RIDENOUR, Gerald, Columbus,
B.E.E., Engineering
RILEY, Pam, Dayton,
B.S., Allied Medical Sciences
RINEBOLD, Rodger, Fostoria,
B.S., Agriculture
RINI, Mary, Brecksville,
B.S., Social Work
RIPLEY, James, Rockford
B.A., Arts and Sciences
RISDON, Robert, Vermilion,
B.S., Agriculture

RISING, Beverly, Columbia Station,
B.S., Education
RISKIN, Linda Ruth, Indianapolis, Ind.,
B.S., Education
RITCHEY, Gloria S., Morral,
B.S., Agriculture
RITCHIE, William, Amlin,
B.S., Commerce
RIZZARDI, Barbara, Lafferty,
B.S., Home Economics
ROBBINS, Betsy, Middletown,
B.S., Education

ROBBINS, Roxane, Columbus,
B.A., Arts and Sciences
ROBE, Gregory, Delaware,
B.A., Arts and Sciences
ROBERTS, Carolyn Ann, Cleveland,
B.S., Education
ROBINETTE, William, Jr., St. Albans, W. Va.,
B.S., M.S., Engineering
ROBINSON, Marsha, Washington Court House,
B.S., Nursing
ROBISON, Ronald, Lewisburg,
B.S., Commerce

ROBSON, Richard, Tipp City,
B.A., Commerce
ROCKHOLD, Judith, Columbus,
B.S., Education
RODIN, Susan, Queens Village, N.Y.,
B.S., Education
ROEMER, W. Thomas, Toledo,
B.S., Education
ROGERS, Kenneth, Newark,
B.S., Education
ROGERS, Mark, Columbus,
B.A., Arts and Sciences

ROGO, Debra, Brecksville,
B.S., Arts and Sciences
ROHRER, Margaret, East Liverpool,
B.A., Arts and Sciences
ROHRER, Paul, Orrville,
B.S., Agriculture
ROMOHR, Sherry, Columbus,
B.S., Home Economics
RONK, Roger, Fredericktown,
D.V.M., Veterinary Medicine
ROSENBLUM, Alan, Columbus,
B.S., Agriculture

ROSS, Cora, Waynesburg,
B.S., Pharmacy
ROSS, John, Lima,
B.S., Commerce
ROWE, Carol, Archbold,
B.S., Education
ROWE, Robert, Cleveland,
D.O., Optometry
ROYER, David, Canfield,
D.V.M., Veterinary Medicine
RUBINOW, Eleanor, University Heights,
B.S., Education

RUBINS, Carolyn, Cuyahoga Falls,
B.S., Home Economics
RUCK, Linda, Pittsburgh, Pa.,
B.S., Home Economics
RUCKMAN, Thomas, Lexington,
B.S., Arts and Sciences
RUDISILL, Linda, New Vienna
B.S., Education
RUEDEBUSCH, Joyce, New Bremen,
B.S., Education
RUGH, Barbara, Oklahoma City, Okla.,
B.A., Arts and Sciences

RUHE, Patricia, Ottawa,
B.S., Education
RUHL, James, Covington,
B.S., Biological Sciences
RUHL, Rebecca, Covington,
B.A., Arts and Sciences
RULE, Richard F., Lansing, Mich.,
D.O., Optometry
RUNNER, Jean, Sandusky,
B.S., Education
RUPEL, Judy, Elida,
B.S., Allied Medical Sciences

RUSS, Linda N., Columbus,
B.S., Education
RYAN, Barbara, Steubenville,
B.S., Education
RYAN, James E., Columbus,
B.S., Agriculture
RYERSON, Patricia, Grove City,
B.S., Education
RZEPKA, Ruth, Cleveland,
B.S., Education
SABINO, Joseph R., Columbus,
B.S., Pharmacy

SACHSE, Susan, University Heights,
B.S., Education
SALKIN, Joan, Mayfield Heights,
B.S., Education
SALO, Richard, Lakewood,
B.S., Education
SANDERS, Donald E., Waynesfield,
D.V.M. Veterinary Medicine
SANDROCK, Fred, Oak Harbor,
B.S., Agriculture
SATTERFIELD, Margaret, West Union,
B.A., Arts and Sciences

SAUER, James, Columbus,
B.S., Commerce
SAUER, Paul, Columbus,
M.B.A., Commerce
SAUERBREI, Judith, Lancaster,
D.V.M. Veterinary Medicine
SAULT, Jane, Scarsdale, N.Y.,
B.S., Education
SAUNDERS, Charles, Columbus
B.S., Commerce
SAURER, Thomas, Rittman,
D.V.M., Veterinary Medicine

SAUTTER, Larry, Galion,
D.V.M., Veterinary Medicine
SCHAEFFER, Karl, Columbus,
B.S., Biological Sciences
SCHAFFNER, Theodore, Columbus,
B.A., Arts and Sciences
SCHALLER, J. William, Newark,
B.S., Education
SCHAUB, Carol, Toledo,
B.S., Education
SCHECHNER, Sandy, Westbury, N.Y.,
B.S., Education

SCHEIDERER, Starlett, Plain City,
B.S., Commerce
SCHERMA, Fred, Lakewood,
B.A., Law
SCHIEFER, Thomas J., Perrysburg,
D.V.M., Veterinary Medicine
SCHLEPPI, Robert, Columbus,
B.S., Education
SCHLUETER, Carolyn, Rocky River,
B.S., Allied Medical Sciences
SCHMADER, Sandra, Canton,
B.S., Education

SCHMIDLAPP, John, Piqua,
B.S., Education
SCHNEIDER, Bruce, Lindsey,
B.S., Agriculture
SCHNIREL, David, Columbus,
B.M.E., Engineering
SCHNITZER, Paula, Chagrin Falls,
B.S., Allied Medical Sciences
SCHORDOCK, Robert, Columbus,
B.S., B.A., Commerce
SCHRAW, H. Eugene, Hillsboro,
D.V.M., Veterinary Medicine

SCHREIBER, Russell, Edison, N.J.,
B.A., Arts and Sciences
SCHRICKER, Ferol, Cincinnati,
B.S., Medicine
SCHRIVER, Margaret, Reno,
B.S., Nursing
SCHROEDER, Ann, Wauseon,
B.A., Arts and Sciences
SCHULLER, Carole, Columbus,
B.S., Biological Sciences
SCHWALL, Brenda K., Woodsfield,
B.S., Education

SCHWARTZ, Adam, Patchoque, N.Y.,
B.A., Arts and Sciences
SCHWARTZ, Ellen, Baltimore, Md.,
B.A., Arts and Sciences
SCHWARTZ, Marjorie, Oceanside, N.Y.,
B.S., Social Work
SCHWARTZ, Minda, Springfield, N.J.,
B.S., Social Work
SCHWARTZ, Ronald, Dayton,
B.E.E., Engineering
SECREST, Linda L., Columbus,
B.A., Arts and Sciences

SEIDMAN, Bonnie, Louisville, Ky.,
B.S., Education
SEISS, David, Columbus,
B.S., Agriculture
SEITZ, Garry, Grove City,
B.S., Agriculture
SEITZ, Suzanne, Lima,
B.S., Education
SEMRAU, Lynn, North Canton,
B.S., Education
SENA, Jeffrey, Cincinnati,
B.S., Commerce

SENFF, Mark, Wooster,
B.S., Pharmacy
SEPTIMUS, Edward, Flushing, N.Y.,
B.S., Biological Sciences
SERGIO, Michael A. Jr., Columbus,
B.A., Commerce
SEROTTA, Alan, Chattanooga, Tenn.,
B.S., Commerce
SHANE, Michael, Jamestown,
B.A., Arts and Sciences
SHANK, Daryl, Dayton,
B.S., Biological Sciences

SHAW, Geoffrey Lee, Columbus,
B.S., Commerce
SHEFF, Eileen, Cincinati,
B.S., Education
SHEFFEY, Saundra, Columbus,
B.S., Education
SHEPHERD, Karen, Columbus,
B.S., Arts and Sciences
SHEPHARD, Robert, Columbus,
B.A., Engineering
SHERIFF, Carol A., Ashland,
B.A., Arts and Sciences

SHERMAN, Lynn, Youngstown,
B.S., Education
SHEROWSKI, Henry, Center Rutland, Vt.,
B. Arch., Engineering
SHIFFER, David, Miamisburg,
B.I.E., Engineering
SHKURTI, William, Akron,
B.A., Arts and Sciences
SHOBER, Rebecca, Richland, Wash.,
B.S., Arts and Sciences
SHOLDER, Vivian, Columbus,
B.A., Arts and Sciences

SHONTZ, William, Cleveland,
B.S., Education
SHOUGH, Elizabeth, Bryan,
B.S., Education
SHRIVER, Thomas W., South Charleston, W. Va.,
D.V.M., Veterinary Medicine
SHROCK, Barbara, Barberton,
B.S., Education
SHRUM, DeeDee, Youngstown,
B.S., Education
SHULTHEIS, Carol, Kettering,
B.S., Nursing

SHULTY, Sheryl, Canton,
B.S., Education
SIBERT, Helen Anne, Columbus,
B.S., Nursing
SIEGEL, Peggy, Cleveland,
B.A., Arts and Sciences
SILVERBERG, Robert, Columbus,
B.A., Arts and Sciences
SILVERMAN, Paula, Toledo,
B.A., Arts and Sciences
SILVERMAN, Susan F., East Liverpool,
B.S., Social Work

SIMERAL, Kenneth, Adena,
B.S., Agriculture
SINGER, Cathy, Columbus,
B.S., Education
SIPL, Patricia, Grove City,
B.S., Education
SIRK, Cynthia, Chicago, Ill.
B.S., Education
SIRKIN, Gerald, Cleveland Heights,
B.S., Arts and Sciences
SKALSKI, Karen, Euclid.
B.S., Education

SKINNER, Pamela, Delaware,
B.S., Education
SLOBODY, Robert, Columbus,
D.V.M., Veterinary Medicine
SMATT, Robert, Brooklyn,
D.V.M., Veterinary Medicine
SMITH, Beverly, Columbus
B.S., Allied Medical Sciences
SMITH, Carolyn, Kettering,
B.A., Arts and Sciences
SMITH, Charles, Tully, N.Y.,
B.A., Arts and Sciences

SMITH, Diane, Maumee,
B.S., Education
SMITH, Diane, Parma,
B.S., Arts and Sciences
SMITH, Douglas Edwin, Akron
B.Ch.E., M.S., Engineering
SMITH, James B., Columbus,
B.S., Education
SMITH, Linda, Ripley,
B.S., Education
SMITH, Lois, Columbus,
B.S., Nursing

SMITH, Michael, Canton,
B.S., Pharmacy
SMITH, Paul, Wapakoneta,
B.S., Agriculture
SMITH, Ralph D., Columbus,
D.V.M., Veterinary Medicine
SMITH, Robert Jerome, Hackensack, N.J.,
B.S., Arts and Sciences
SMITH, Russell, Cincinnati,
B.S., Arts and Sciences
SMITH, Steven F., Sandusky,
B.S., Commerce

SMITH, Susan, Parma,
B.S., Education
SMITH, Suzanne, Kettering,
B.S., Education
SMITH, William, Worthington,
B.A., Arts and Sciences
SMURTHWAIT, Kathryn, Columbus,
B.S., Education
SMYERS, Robert, Chambersburg, Pa.
B.A., Arts and Sciences
SNEAD, Warren, Waynesville,
D.V.M., Veterinary Medicine

SNYDER, Gary, Dayton,
B.S., Commerce
SNYDER, Robert, Miamisburg,
B.S., Commerce
SNYDER, Royce Omar, Columbus
B.E.E., Engineering
SOHN, Hindea, Chicago, Ill.
B.A., Arts and Sciences
SOLOMON, Gay, Youngstown,
B.S., Social Work
SOLOMON, Leonard, Cleveland,
B.A., Arts and Sciences

SPANGLER, David, Columbus,
B.S., Commerce
SPARKS, Rufus, Columbus,
D.V.M., Veterinary Medicine
SPECTOR, Gerald, Youngstown,
B.A., Arts and Sciences
SPERANZA, Karen, Cleveland,
B.S., Education
SPEVACK, Diane, University Heights.
B.A., Education
SPICER, Stephen, Circleville,
B.S., Education

SPIELDEMMER, Daniel, Fremont,
B.A., Agriculture
SPIRA, Julie, Cleveland
B.S., Education
SPITLER, Joanne, Willshire,
B.S., Allied Medical Sciences
SPOTT, Laurel, Cleveland,
B.S., Education
SPRINGER, Lynne, Columbus,
B.A., Arts and Sciences
SPURLOCK, Joe D., Oak Hill,
B.S., Education

STACK, Maria, Lorain,
B.S., Education
STARCHER, Joe, Columbus,
D.V.M., Veterinary Medicine
STARR, David, Spencerville,
B.A.A.E., Engineering
STAVE, Jeffrey, Fair Lawn, N.J.,
B.S., Biological Sciences
STEELE, Sheridan, Columbus,
B.S., Commerce
STEERS, Stanley, Cincinnati,
B.S., Biological Sciences

STEFFENS, Sue, Columbus,
B.S., Education
STEFFEY, Daniel, Mansfield,
B.S., Arts and Sciences
STEGER, Karoline, Mansfield,
B.S., Arts and Sciences
STEGMILLER, John, Columbus,
B.ARCH., Engineering
STEGMILLER, Richard, Columbus,
B.S., Education
STEIN, Kenneth, Toledo,
B.A., Arts and Sciences

STEIN, Richard, Columbus,
B.A., Arts and Sciences
STEPHAN, Michael, Hamilton,
B.S., Agriculture
STERN, Michael, Cleveland,
B.S., Biological Sciences
STERN, William, Shaker Heights,
B.S., Commerce
STERNBERGER, Joyce, Shaker Heights,
B.S., Education
STERNECKER, Veronica, Columbus,
B.S., Education

STERNECKER, William, Columbus,
D.V.M., Veterinary Medicine
STERNER, Margaret A., Indianapolis, Ind.,
B.S., Education
STERTZ, Barbara, Manhasset, N.Y.,
B.A., Arts and Sciences
STERWERF, Harold, Cincinnati,
B.S., Agriculture
STEVENS, Richard, Columbus,
B.E.E., Engineering
STEVENSON, Dedra, New Kensington, Pa.,
B.S., Agriculture

STEWART, Clare, Columbus,
B.S., Allied Medical Sciences
STEWART, Patty, Columbus,
B.S., Education
STEWART, Paula, Solon,
B.S., Education
STEWART, Sandra, Columbus,
B.S., Education
STEWART, Victoria, Columbus,
B.S., Commerce
STIERWALT, Julie, Columbus,
B.S., Social Work

STINER, Linda, Columbus,
B.S., Social Work
STINSON, Teresa, Columbus
B.S., Education
STITZ, Kathleen, Akron,
B.S., Education
STITZLEIN, Janet, Loudonville,
B.S., Social Work
STOCK, Mark, Pataskala,
B.S., Biological Sciences
STOCKER, Sue, Mansfield,
B.A., B.S., Arts-Education

STOFFER, Dale, Homeworth,
B.S., Agriculture
STOKES, Eileen, Lakewood,
B.S., Education
STONE, Nancy, Columbus,
B.A., Arts and Sciences
STONE, Susan, Brecksville,
B.S., Home Economics
STOUP, Douglas D., Columbus,
B.A., Arts and Sciences
STRAITS, Dennis, Oregon,
B.S., Agriculture

STRATTMAN, Donald W., Westerville,
D.V.M., Veterinary Medicine
STRATTON, Richard, Salem,
B.S., Commerce
STRAUSSER, Patricia, Ravenna,
B.S., Agriculture
STRAYER, Robert, Maumee,
B.S., Agriculture
STRAYER, Susan, Sidney,
B.S., Education
STROH, Robert, St. Marys,
B.A., Arts and Sciences

STROHM, Ronald, Gahanna,
B.Arch., Engineering
STROJNY, Elizabeth, Cleveland,
B.S., Education
STROSHINE, David, Oregon,
D.V.M., Veterinary Medicine
STUCKEY, Julie, Newark,
B.S., Nursing
STUHLMAN, Robert A., Columbus,
D.V.M., Veterinary Medicine
STULL, Susie, Mansfield,
B.A., Arts and Sciences

STURM, Ellen, Solon,
B.S., Allied Medical Sciences
STUTZ, Roger, Piqua,
B.S., Arts and Sciences
SUDMAN, Carol, Cleveland Heights,
B.S., Education
SUHRIE, Joseph, North Lima,
B.Ch.E., Engineering
SUNDERHAUS, Sally A., Lima,
B.A., Arts and Sciences
SUNSHINE, David, Shaker Heights,
B.S., Commerce

SUPP, Christina, Columbus
B.S., Education
SURFACE, Sandra, Waynesville,
B.S., Education
SUTRO, Peter J., Columbus,
D.O., Optometry
SWANK, Robert, Dayton,
B.S., Engineering
SWARTZWALDER, Louise, Lakeville,
B.A., Arts and Sciences
SWEITZER, Gary, Hubbard,
B.S., Education

SWENSON, Dennis, Dublin,
D.V.M., Veterinary Medicine
SYLER, James, Dalton,
D.V.M., Veterinary Medicine
SZABO, James L., Columbus,
B.S., Agriculture
TAGGERT, Glenn M., Shaker Heights,
B.S., Commerce
TALMAGE, James, Rocky River,
B.S., Biological Sciences
TANKOVICH, Elizabeth, Columbus,
B.S., Education

TANNEN, Abra, Elmont, N.Y.,
B.S., Education
TAUBMAN, Martin, Troy,
B.S., Arts and Sciences
TAYLOR, Bonnie, Grove City,
B.S., Education
TAYLOR, Gary, Hilliard,
B.S., Education
TAYLOR, Karen Marie, Mansfield
B.S., Education
TAYLOR, Paul G., Bedford,
B.S., Pharmacy

TEAGUE, Cheryl, Dayton,
B.S., Education
TEICHMAN, Albert, Cleveland,
B.A., Arts and Sciences
TENHUNDFELD, Dorothy, Cincinnati,
B.S., Education
TENNANT, Jeffrey, Marion,
B.S., Arts and Sciences
TERAPAK, Richard G., Bexley,
B.A., Arts and Sciences
THIEMANN, Sharon, Columbus,
B.S., Education

THOMAS, Arleen, Williamsport,
B.A., B.S., Arts-Education
THOMAS, Betty, Amanda,
B.S., Education
THOMAS, Darbbie, East Liverpool,
B.S., Biological Sciences
THOMAS, Larry, Findlay,
B.S., Biological Sciences
THOMAS, Sylvia, Lima,
B.S., Education
THOMPSON, Gregory D., Bloomingburg,
B.S., Agriculture

THOMPSON, Deirdre, Columbus,
B.S., Education
THOMPSON, Joyce, West Milton,
B.S., Home Economics
THOMPSON, Linda, Newark,
B.S., Education
THOMPSON, Maureen C., Youngstown,
B.A., Arts and Sciences
THOMPSON, Terry Jay, Marion,
B.A., Arts and Sciences
THORSON, Barbara, Toledo,
B.S., Education

THRELFALL, Walter, Prospect,
B.S., Veterinary Medicine
THRUSTON, Michael, Columbus,
B.S., Arts and Sciences
TIDD, Lauren, Columbus,
B.S., Education
TINGLER, Marianne, Akron,
B.S., Allied Medical Sciences
TOMASI, Nicholas, Columbus,
B.S., Biological Sciences
TOTH, Louis, Lima,
B.E.E., M.S.E.E., Engineering

TOVER, Wayne, Flushing, N.Y.,
B.A., Arts and Sciences
TRACY, Charles, Columbus,
D.V.M., Veterinary Medicine
TRICK, Ronald J., Dayton,
B.Arch., Engineering
TRINTER, Thomas, Columbus,
B.A., Arts and Sciences
TROUTEN, William, Euclid,
D.V.M., Veterinary Medicine
TROY, Gerald, Columbus,
D.O., Optometry

TURNBULL, Allen, Gahanna,
B.S., Agriculture
TURNER, Terilyn, Fort Lauderdale, Fla.,
B.S., Education
TURNER, Thomas, Columbus
B.S., Commerce
TYLER, Gail, Gainesville, Fla.,
B.S., Biological Sciences
TYLER, Joyce, Cleveland,
B.S., Nursing
TYREE, Dorothea, Philadelphia, Pa.,
B.A., B.S., Arts-Education

ULLMER, Loretta, Dayton,
B.A., Arts and Sciences
ULMER, Daniel, Columbus,
D.V.M., Veterinary Medicine
UMANA, P. Theresa, Ekpene, East Nigeria,
B.S., Agriculture
UNDERHILL, Louise, Shelby,
B.S., Education
URMSON, Ralph, Rogers,
D.V.M., Veterinary Medicine
VAGO, Richard J., Columbus,
D.V.M., Veterinary Medicine

VALTMAN, Karen, Parma,
B.S., Education
VAN DE GRIFT, James D., Dayton,
B.S., Commerce
VANDERAU, Robert J., Columbus,
B.S., Education
VANDERSOMMEN, David, Mansfield,
B.S., Biological Sciences
VANEMAN, Dennis, Venedocia,
B.S., Education
VARGA, Carolyn, Hubbard,
B.A., Social Work

VAVRIK, Julie, Luckey,
B.S., Home Economics
VEITS, Annette, Warren,
B.S., Education
VENDER, Aleda, South Euclid,
B.S., Arts and Sciences
VENNEMEYER, Robert, Cincinnati,
B.Arch., Engineering
VICKERS, Eugene T., Chillicothe,
B.A., Arts and Sciences
VIOLI, Joyce, Steubenville,
B.S., Arts and Sciences

VOITH, Victoria, Columbus,
D.V.M., Veterinary Medicine
VOJIR, Ronald, Seven Hills,
B.I.E., M.S., Engineering
VOLLRATH, Jane, Marysville,
B.S., Education
VONDER EMBSE, Marie A., Lima
B.S., Education
VON HAGEN, David, Hamilton,
B.C.E., Engineering
VORLICKY, William, Bedford,
B.S., Education

VRABEL, Patricia, Columbus,
B.S., Commerce
VYNER, Marsha, Rochester, N.Y.,
B.S., Commerce
WACKER, Janet, Mt. Vernon,
B.S., Education
WAGNER, Sharon, Piqua,
B.S., Education
WAIDEN, Robert, Middletown
B.S., Commerce
WAINGAR, Barbra, Akron,
B.S., Education

WALD, Ann, North Olmsted,
B.S., Education
WALKEY, Jack L., Lafayette, Ind.,
B.S., Commerce
WALLACE, Barbara, Dayton,
B.S., Social Work
WALLACE, Judy, Carrollton,
B.A., Arts and Sciences
WALLAR, Cheryl, Columbus
B.S., Education
WALTER, Jean, Columbus,
B.S., Nursing

WALTER, Vivian, Lima,
B.S., Education
WANSKY, Michael, Columbus,
D.V.M., Veterinary Medicine
WARD, Chester, Trotwood,
B.S., Animal Science
WARD, John, Lockport, NY,
B.E., Engineering
WARD, Joyce, Trotwood,
B.S., Education-Dental Hygiene
WARE, Neil, Cuyahoga Falls,
B.S., Biological Sciences

WARREN, Antoinette, Columbus,
B.S., Social Work
WARSHAW, Louis, Columbus,
D.O., Optometry
WASSERMAN, Paul, South Euclid,
B.A., Arts and Sciences
WATERS, Bobbi, Rocky River,
B.S., Education
WATERSTONE, Evelyn, Louisville, Ky.,
B.S., Education
WATSON, Elizabeth M., West Jefferson,
B.S., Education

WATSON, Joyce, Barnesville,
B.S., Home Economics
WEAGANT, Teresa, Columbus,
B.S., Education
WEAR, George, Portsmouth,
B.A., Arts and Sciences
WEAVER, Craig, Columbus,
B.S., Education
WEETER, Jr., Harold T., New Matamoras,
B.E.E., Engineering
WEINBERG, Robsyn, Columbus,
B.S., Education

WEINBERG, Stephen S., Huntington, N.Y.
B.S., Optometry
WEINER, Barbara, Cleveland,
B.S., Education
WEINLE, Arthur, Cleveland,
B.S., Education
WEINTRAUB, Wayne, Buffalo, N. Y.
B.S., Commerce
WEISMAN, Pamela, Toledo,
B.F.A., Education
WEISS, Robert, Mansfield,
B.A., Arts and Sciences

WELGE, Mark, Huntington, N.Y.
B.A., Arts and Sciences
WELLMAN, Sara Jane, Geneva,
B.S., Education
WEST, Donald, Galion,
B.S., Commerce
WESTINGHOUSE, Robert H., Worthington,
B.I.E., M.S., Engineering
WEXLER, Charles, Toledo,
B.A., Arts and Sciences
WHALEN, Sandra, Cincinnati,
B.S., Education

WHARTON, Judith, Columbus,
B.S., Education
WHEELER, Barbara, Sidney,
B.S., Education
WHEELER, Tom, Columbus,
B.S., Commerce
WHITE, Fran, Toledo,
B.S., Home Economics
WHITE, Jill, Merrick, N.Y.
B.S., Education
WHITIS, Louise, Newark,
B.S., Education

WHYTE, James A., Columbus,
B.S., Agriculture
WIEN, Sandra, Cleveland,
B.S., Education
WIKTOROWSKI, Thomas, Garfield Heights,
B.M.E., Engineering
WILCOX, Jean, Fairview Park,
B.S., Education
WILDERMUTH, Joyce, Jackson Court,
B.S., Education
WILKIN, Jennie, Hillsboro,
B.S., Home Economics

WILLACKER, Mary, Galion,
B.S., Education
WILLIAMS, Elsbeth A., Youngstown,
B.A., Arts and Sciences
WILLIAMS, Janice, Sandusky,
B.S., Education
WILLIAMS, Jean, Columbus,
B.A., Arts and Sciences
WILLIAMS, Marilyn, Marysville,
B.S., Education
WILLIAMSON, Elaine, Columbus,
B.S., Education

WILLIAMSON, James, Wauseon,
B.E.E., Engineering
WILLOTH, Craig, Rochester, N.Y.
D.O., Optometry
WILSON, Janet, Beverly,
B.S., Allied Medical Sciences
WILSON, John W., Middletown,
B.S., Arts and Sciences
WILSON, Judith, New Straitsville,
B.S., Education
WILSON, Judith, Columbus,
B.S., Home Economics

WILSON, Lois, Circleville,
B.A., Arts and Sciences
WILSON, Michael D., Mentor,
B.S., Commerce
WILSON, Shirley, Batavia,
B.S., Education
WILSON, Thomas, Groveport,
B.S., Agriculture
WILSON, Virginia, Newark,
B.S., Education
WINGER, John, Mansfield,
B.S., Agriculture

WINGER, Marshall, Beachwood,
B.S., Education
WINKLER, Judy, Paterson, N.J.,
B.A., Arts and Sciences
WISTAR, Nancy, Massena, N.Y.,
B.S., Education
WITTEN, Jerry, Lowell,
B.S., Agriculture
WOHLERS, Shirley, Port Clinton,
B.S., Education
WOJTAS, Robert, Columbus,
B.C.E., Engineering

WOLAK, Joan, Canton,
B.S., Social Work
WOLF, Alberta, Columbus,
B.S., Education
WOLF, Anita, Loudonville,
B.S., Education
WOLF, Annette, Valley City,
B.S., Education
WOLF, Dan, Xenia,
D.V.M., Veterinary Medicine
WOLF, Margaret, Columbus,
B.S., Allied Medical Sciences

WOLF, Marilyn, Cleveland,
B.F.A., Education
WOLFE, Larry E., Columbus,
B.S., Commerce
WOLFORD, Karen, Columbus,
B.S., Education
WOLK, Barry, Silver Springs, Md.
B.A., Arts and Sciences
WOLLAND, Michael, Columbus,
D.V.M., Veterinary Medicine
WOOD, Carol, Cincinnati,
B.A., Arts and Sciences

WOOD, Sheryl, Circleville,
B.S., Education
WOODARD, Jane, Columbus,
B.S., Education
WOODFORD, Larry, West Farmington,
B.S., Agriculture
WOODRUFF, Steffanie, Worthington,
B.S., Education
WOODWARD, Charlotte, Norwalk,
B.S., Home Economics
WORK, Lynne, Columbus,
B.S., Social Work

WORK, Michael, Pleasant Hill,
B.A., Arts and Sciences
WRISTEN, Cecil, Columbus,
B.W.E., Engineering
WUNDERLICH, Nancy, Columbus,
B.S., Education
WYKER, Martha, Columbus,
B.S., Education
YABROFF, Stanley, Euclid,
B.S., Education
YATES, Susanne, Salem,
B.S., Education

YAW, Eve, Columbus,
B.S., Education
YILDIZ, Salahattin, Columbus,
B.S., Engineering
YODER, Marion, Shreve,
B.S., Agriculture
YOST, Stephen, Columbus,
D.V.M., Veterinary Medicine
YOST, William, Columbus,
B.S., Education
YOUNG, Woodrow, Columbus,
B.S., Commerce

YOUNGMAN, Judy, Toledo,
B.S., Education
YUTZY, Wayne, Plain City,
B.S., Nursing
ZADROZNY, Robert E., Seven Hills
B.S., Education
ZAHAND, Gloria, Twinsburg,
B.S., Social Work
ZAHLLER, Robert G., Columbus,
B.A., Arts and Sciences
ZAYAC, Eugene, Parma,
B.S., Education

ZELENKA, Sally, Akron,
B.S., Education
ZELLER, John, Washington, D.C.,
B.A., Arts and Sciences
ZENKER, Joan, Englewood, N.J.,
B.A., Arts and Sciences
ZIEG, Susannah, Columbus,
B.S., Education
ZIMMERMAN, Carla, Oberlin,
B.A., Arts and Sciences
ZIMMERMAN, Dave, Euclid,
D.V.M., Veterinary Medicine

ZINN, Roy, III, Newberne, W. Va.
D.V.M., Veterinary Medicine
ZIZUNAS, Constance, Cleveland,
B.S., Education
ZOLDAN, Sandor, Cleveland,
B.S., Commerce
ZUCKER, Leni, Louisville,
B.S., Education
ZUMBRUN, Harold, Columbus,
B.W.E., Engineering
BODNAR, Joyce, Cleveland,
B.S., Education

wilson fellows

Left to right: Raymond Hohenberger, David Blower, Robert McNally Jr.

phi beta kappa

Front Row: A. Leggett, J. Huffman, J. Romer, S. Brown, M. Boehm, B. Demming, M. Miller, K. Ullmer, C. Farison, A. Bope, P. Siegel, M. Burdick, B. Meyers, S. Hill, K. Marsh, J. Regula, D. Shaw, L. Ranft. **Row 2:** T. Sampliner, T. Moidel, R. Gould, D. Fry, C. Patton, K. Schaeffer, R. Short, D. Blower, L. Newman, C. Edwards, J. Hotl, T. Schaffner. **Row 3:** P. Zeigler, L. Hedrick, J. Lewis, C. Evans, R. Henderson, A. Byrum, S. Ball, J. Keifer, K. Schrock, B. Wertman, C. Kaseman, N. Grabenstetter, J. McDaniel, F. Yaeger. **Row 4:** J. Unkefer, D. Dunson, F. Hirsh, J. Bailey, L. Siegel, C. Morton, K. Spuhler, D. Martin, T. Hawkins, E. Dodge, B. Boger, D. Markiewicz, R. Wojcik. **Row 5:** S. Dinitz, A. Palmer, C. Distelhorst, J. Cybulsky, D. Campbell, J. Goopman, W. Martin, A. Aaby, J. Napoli, T. Oates, M. Rotenberg, P. Weber.

events and organizations index

Acacia ... 308
Academy of Restaurateurs . 299
Acknowledgements ... 414
Agriculture & Home Economics College Council ... 285
Agriculture Education Society ... 285
Alpha Chi Omega ... 323
Alpha Delta Pi ... 323
Alpha Epsilon Phi ... 324
Alpha Gamma Delta ... 324
Alpha Gamma Rho ... 308
Alpha Gamma Sigma ... 309
Alpha Kappa Alpha ... 325
Alpha Kappa Lambda ... 309
Alpha Kappa Psi ... 332
Alpha Lambda Delta ... 276
Alpha Phi ... 325
Alpha Phi Omega ... 286
Alpha Rho Chi ... 333
Alpha Tau Delta ... 278
Alpha Xi Delta ... 326
Alpha Zeta ... 310
Alphecca ... 281
American Dairy Science Assn.. 306
Angel Flight ... 286
Ann Tweedale ... 354
Army ROTC Division Staff ... 287
Army ROTC Rifle Team ... 287
Arnold Air Society ... 278
Barrett ... 351
Baseball ... 244-247
Basketball ... 165-179
Beta Alpha Psi ... 279
Beta Gamma Sigma ... 279
Beta Theta Pi ... 310
Bibbee Nurses ... 354
Biological Student Council .. 288
Block O ... 288
Boot & Saddle Club ... 289
Bradley ... 340-341
Bucket & Dipper ... 274
Canfield ... 342
Chi Omega ... 326
Chi Phi ... 311
Chick's Chicks ... 321
Chimes ... 274
Coed Cadet Corps ... 289
Council of Fraternity Presidents ... 292
Council on Student Affairs ... 290
Cross Country ... 55
Dad's Day ... 49
Davisson-Hanley ... 355
Delta Chi ... 311
Delta Delta Delta ... 327
Delta Gamma ... 327
Delta Phi Epsilon ... 328
Delta Omicron ... 280
Delta Sigma Phi ... 312
Delta Sigma Pi ... 333
Delta Tau Delta ... 312
Delta Theta Sigma ... 313
Delta Upsilon ... 313
Delta Zeta ... 328
Distinguished Teachers ... 232
Drackett ... 343
Engineers' Council ... 290
Eta Kappa Nu ... 280
Evans Scholars ... 314
Farm Bureau Youth Council .. 291
Fencing ... 164-165
Football ... 38-48
Four-H Club ... 291
Fraternity Queens ... 335-337
Freshman Senate ... 293
Golddiggers ... 152-153
Golf ... 243
Graduation ... 254-257
Greek Week ... 124-125
Gymnastics ... 159
Hillel Foundation ... 293
Hockey ... 162-163
Home Economics Assn. ... 294
Homecoming ... 50-51
House Presidents' Council ... 294
Interfraternity Court ... 292
Junior Panhellenic ... 295
Kappa Alpha Theta ... 329
Kappa Delta ... 329
Kappa Kappa Gamma ... 330
Kappa Sigma ... 314
Lacrosse ... 238-239
Le Cercle Francais ... 295
Lincoln ... 350
Little Sisters of Minerva ... 322
Makio ... 406-412
Mary Pomerene ... 355
May Week ... 221-225
Mershon Military Honorary ... 281
Mershon Usher Corps ... 300
Military Band ... 307
Military Council ... 296
Mirrors ... 275
Morrison Tower ... 346-347
Mortar Board ... 273
N. Campus Student Assn. ... 296
Norton ... 344
Ohio Staters ... 277
Ohio Union Activities ... 297
Omicron Nu ... 284
Paterson ... 345
Pershing Rifles Co. A-1 ... 297
Pershing Rifles 1st Reg. Hq. .. 298
Phi Beta Kappa ... 389
Phi Chi Theta ... 298
Phi Delta Chi ... 334
Phi Delta Theta ... 315
Phi Eta Sigma ... 276
Phi Gamma Delta ... 315
Phi Kappa Psi ... 316
Phi Kappa Tau ... 316
Phi Kappa Theta ... 317
Phi Sigma Sigma ... 330
Phi Upsilon Omicron ... 282
Photo Credits ... 413
Pi Beta Phi ... 331
Pi Kappa Alpha ... 317
Pi Lambda Theta ... 282
Rho Chi Society ... 283
Rho-Mates ... 322
Romophos ... 275
Saddle & Sirloin ... 299
Scarlet 'n Gray ... 307
Senior Class Committee ... 277
Senior Panhellenic ... 300
Senior Portraits ... 356-387
Siebert ... 352-353
Sigma Alpha Epsilon ... 318
Sigma Alpha Eta ... 301
Sigma Chi ... 318
Sigma Delta Tau ... 331
Sigma Epsilon Epsilon ... 334
Sigma Nu ... 319
Sigma Phi Epsilon ... 319
Sigma Pi ... 320
Sigma Theta Tau ... 283
Soccer ... 54
Social Board ... 301
S. Campus Student Assn. ... 302
Sphinx ... 273
Student Assembly ... 302
Student Court ... 304
Swimming ... 158
Tau Beta Pi ... 284
Taylor ... 349
Tennis ... 242
Theatre ... 70-71,76-81,142-144, 211-217
Torch Club ... 303
Track ... 161,240-241
Triangle ... 320
Ugliest Man on Campus . 196-197
United Campus Christian Fellowship ... 303
Veterinary Medical Assn. ... 304
West Baker ... 338-339
Westminster Hall ... 348
Wilson Fellows ... 388
Women's Recreation Assn. ... 305
Women's Self Government Assn. ... 305
Wrestling ... 160
YM-YWCA ... 306
Zeta Beta Tau ... 321
Zeta Tau Alpha ... 332

general index

a

Aaby, Anne ... 389
Aaron, Carolyn ... 356
Abbott, Gwen ... 356
Abegglen, Anne ... 331
Abke, Glenn ... 313
Ables, Thomas ... 279
Abookire, Noreen ... 139,348
Abramovitz, Barbara ... 356
Abrams, Eileen ... 340
Abt, Robert ... 276
Achenbach, Karl ... 304,356
Ackroyd, Mary Jane ... 356
Adams, David ... 356
Adams, Fred ... 356
Adams, Janet ... 351
Adams, John ... 320
Adams, Joseph ... 297
Adams, Marie ... 351
Adams, Pat ... 356
Adams, Timothy ... 310
Adams, Tom ... 304
Adamkin, David ... 296
Adderley, Marilyn ... 283
Addison, Richard ... 356
Addlesperger, Kathleen ... 294
Adelson, Steve ... 321
Adinaro, Tom ... 343
Adkins, Larry ... 356
Adlard, Jeanne ... 351
Adler, Eva ... 293
Ady, Marcia ... 356
Agatstein, Faye ... 332
Agler, Linda ... 328,356
Aher, Donna ... 279
Ain, Sara ... 293
Aishton, Thomas ... 319
Aitel, Nancy ... 356
Akers, Mike ... 315
Albano, Toni ... 356
Albert, Harold ... 304
Albert, Jeffrey ... 356
Albert, Linda ... 356
Albert, Milton ... 286
Albert, Robin ... 281
Albrink, Jay ... 316
Alden, Carl ... 304,356
Alden, John ... 319
Aldrich, Jeff ... 313
Aleshire, Valerie ... 339
Alexander, Cheryl ... 356
Alexander, Dana ... 286,329
Alexander, Lindsey ... 331
Alexander, Ron ... 343
Alguire, Diane ... 351
Alison, Glee ... 280,355
Alkire, Rebecca ... 325
Allemang, Elizabeth ... 356
Allen, Ames ... 356
Allen, Betty ... 356
Allen, Bob ... 304
Allen, Chris ... 276
Allen, Gary W. ... 276
Allen, Mary ... 323
Allen, Pam ... 305
Allen, Patricia ... 327
Allen, Richard ... 310
Allen, Richard B. ... 297
Allen, William ... 274,292
Alley, Edgel R. ... 303
Allion, Carolyn ... 354,356
Allison, Bonnie ... 330
Allison, Mary ... 327
Allison, Sue ... 331
Allman, Barb ... 294,352
Alloway, Clyde ... 299
Altgelt, Mary ... 342
Alvarado, Donna ... 296,305,349
Alwood, Larry ... 333
Amato, David ... 334
Amato, Jim ... 316
Ames, Kent ... 308
Amlin, George ... 284,292,319
Amodio, Carl ... 314
Amos, Abbie ... 338
Amos, Clark ... 290
Anders, Bill ... 313
Anderson, Denny ... 326
Anderson, Donna ... 351
Anderson, Linda ... 325
Anderson, Louise ... 278
Anderson, Mike ... 130,309
Anderson, Patti ... 330
Anderson, Penny ... 352
Anderson, Richard ... 356
Anderson, Sally ... 307
Anderson, Sue ... 322,330
Andreas, Betty ... 298
Andrews, Bill ... 311
Andrews, John ... 319
Andrews, Steve ... 311
Andrews, Tom ... 138
Andryc, Kamp ... 293
Andrzejewski, Larry ... 314
Angel, Gabriella ... 275,296,349
Angerman, Craig ... 304
Angotti, Saundra ... 327,356
Ankori, Zvi ... 84
Ankrom, Karan ... 339
Ansley, Robert ... 318
Ansted, William ... 308
Antonelli, Elma ... 349
Antonios, Anna ... 277
Antoville, Joan ... 324
Appel, Jerry ... 279
Apperman, Gayle ... 350
Apple, Donna ... 289,325,356
Apple, Martha ... 325
Applegate, Richard ... 320
Archer, Clyde ... 285
Archer, Thomas D. ... 312
Archer, Thomas M. ... 285,308
Arent, Tooie ... 299,328
Arian, Adrienne ... 328
Arkiss, Charla ... 356
Arlin, Michael ... 275
Armstrong, Karen ... 331
Armstrong, Nancy ... 325,409
Armstrong, Norene ... 286,325
Armstrong, Pam ... 325
Armstrong, Steve ... 315
Arn, Brenda ... 356
Arnett, Brenda ... 356
Arnett, Tom ... 356
Arnholt, Molly ... 300,301
Arnold, Jeffery ... 356
Arnold, Karen ... 329
Arnold, Mary ... 339
Arnold, Mary Jo ... 356
Arnold, Sandy ... 325
Aronoff, Barbara ... 356
Arons, Roni ... 328
Arps, Janice ... 307
Arthur, Barbara ... 356
Arthur, Susan ... 356
Artopoeus, Kristi ... 331,356
Aschman, Richard ... 312
Aseff, JoAnn ... 340
Aseff, John ... 302
Aselage, William ... 356
Ashcraft, Myron ... 285
Ashley, Cheryl ... 323
Ashmun, Ginny ... 289
Ashton, James ... 308
Askerberg, Erick ... 318
Asmus, Bob ... 332
Aspinwall, Debbie ... 330,344
Aspinwall, Jim ... 312
Aten, Connie ... 301,356
Aten, Ronald ... 356
Atherton, Ron ... 316
Atkins, Ilene ... 277
Atkins, Martin ... 356
Atkinson, Dick ... 313
Atkinson, Jane ... 353
Atkinson, Kay ... 291
Atteberry, Thomas ... 356

Atzel, Mark 312
Auerbach, Donna 328
Aufderhaar, James 311
Aufmuth, Robert 356
Augenstein, Jeannie 289
Aukeman, Christina 356
Auker, Judy 303,354
Aunchman, Sharon 332
Ausbeck, Christine 331
Ausflug, Denis 317
Auten, Karen 327
Averill, Mary S. 356,342
Ayers, Marcia 326
Aylard, William 333
Aylsworth, Sharon 291
Ayres, Mary Ann 341
Azaroff, Sharon 356
Azzara, Alan 356

b

Babb, Neil 356
Babey, Amy 293,295,326
Babich, Ted 293
Baccus, Carolyn 341
Bach, James 308
Backhus, Tom 315
Backstrom, Fred 318
Bacon, Mary E. 294
Baczewski, Barbara 348
Baer, Jim 288,317
Baer, Joan 356
Bagley, Jennifer 356
Bagley, Pate 328
Bahas, Georgia 356
Bahmer, Candis 291,294,324
Bahmer, Dennis 285,309
Bahmer, Stanley 306,309
Bahnij, Lydia 278,283,303
Bailey, Barbara 277
Bailey, Cindy 347
Bailey, Jennifer 344
Bailey, John 297,389
Bailey, Judy 294,340
Bailey, Sharon 282,273,331,356
Bailey, Tom 319
Baiman, Stanley 279
Bainbridge, Mark 320
Baird, Rick 310
Baker, Barb 327
Baker, Catherine 283
Baker, Cheryl 325
Baker, Mrs. Donna 301
Baker, Dale 291
Baker, Janice 280
Baker, Jerry 159
Baker, Ken 304
Baker, Lloyd 356
Baker, Martha 326
Baker, Robert 356
Baker, Thomas 302
Baldwin, Leanna 348
Baldwin, Lois 286
Baleski, Shirley 289
Balkun, Stephanie 326
Ball, Dianne 339
Ball, Michael 300
Ball, Suzanne 389
Ball, William 317
Baloy, Pauline 351
Baltputnis, Andris 356
Bambrick, Bo 310
Bandlow, Margaret 303,305,356
Bangs, Richard 357
Banks, Karen 136,325
Banks, Stephanie 322,326
Banning, Ronald 357
Banta, David 306
Banta, Michael 312
Barb, Wayne 291
Barber, Helen 328,357
Barber, Jim 319
Barclay, Craig 275,310
Barcza, Donald 297
Bard, Barbara 357
Barden, Gary 304
Barger, Lawrence 357
Barhost, Mary 291
Barkalow, Lee 318
Barker, Beverly 326
Barker, David 319
Barker, Karen 305,326
Barker, Larry 318
Barley, David 304
Barnard, Steve 310
Barnett, Gregory 320
Barnett, Mary Ellen 277
Barnett, M. Edwina 275,288, 296,349
Barnett, Robert 276
Barnhart, Barb 331
Barnhart, Lester 285,310
Barnhart, Rosemary 357
Barnhart, Steve 343
Barnhill, Terry 296,310
Barnhouse, Vicki 331
Barr, Candy 330
Barr, Donald 308
Barr, Sue Ann 291,354
Barrett, Bob 302
Barrett, Connie 328
Barrett, Pat 289
Barrett, Pat 327
Barrett, Sharon 325
Barrick, Kirby 285,308
Barry, Ann 275,328
Barsky, Arthur 357
Barson, Cheri 345
Barta, John 319
Bartell, Nancy 331
Bartels, Brent 313
Barth, Gary 308,357
Bartholf, Paul 314
Bartlett, Judith 357
Bartlett, Karen 357
Bartos, Cherie 348,357
Bartosik, Jerome 357
Basford, Carol 331,357
Bash, Robert 357
Bashor, Susan 351
Basil, Jay 312
Basinger, Debra 345
Basinger, Sondra 294
Baskin, Louise 334
Bass, Ron 321,357
Bass, Sharon 130,331
Bassett, Sandra 275,305
Batchelor, James 357
Bateman, Ed 312
Bates, Gary 299,357
Bates, Jim 319
Batterson, Bill 320
Batwinis, Robert 312,357
Bauer, Laraine 357
Bauer, Mark 300
Bauer, Patric 283,303,326,357
Bauer, Randy 357
Bauer, Raymond 357
Baughman, Cheryl 326
Baum, Cec 342
Baumann, Lou 313
Baumgardner, Gale 291,306
Baxter, Jane 357
Baxter, Mary 357
Bay, Janet 355
Bayert, Beth 328
Baynes, Joan 295,323,357
Beach, Carolyn 330
Beadle, Claudia 278
Beal, Dr. Jack 283
Beall, Mrs. Etta 308
Beam, John 310
Beam, John D. 357
Beam, Margaret 340,357
Beam, Mary 340
Beane, Barbara 332
Bear, Don 313
Beasley, Karmen 326,357
Beath, Ginny Lib 302,305, 352,357
Beatty, Barbara 347,357
Beatty, Donna 352
Beaule, Joanne 329,357
Becher, Charles 296
Becher, Gloria 349
Becher, John 284
Beck, Beverly 291,354,357
Beck, Don 319
Beck, Judy 341
Beck, Linden 319
Beck, Nancy 357
Becker, Barbara 282,357
Becker, Judy 278
Becker, Judy 357
Becker, Marla 328
Becker, Ted 300
Beckwith, Connie 138,298, 323,357
Beech, Penny 277
Beekman, Jerome 276,310
Beeler, Russ 316
Beer, Dennis 357
Beery, Arthur 285
Beery, Merl 313
Beery, Robert 309,357
Beetham, Mary 331
Begam, Susie 341
Behan, Lynda 339
Beharry, Richard 290
Beher, Jim 304
Beiler, Earl 306,357
Beilharz, Terri 348
Beiter, Edward 316
Beitler, Suzanne 357
Begelman, Robert 357
Bell, Bruce 308
Bell, Deborah 326
Bell, James 291
Bell, Jerry 239,310
Bell, Pamela 348
Belloni, Patricia 323
Bellows, Rodney 357
Bemes, Andy 137
Bender, John 228,273,277, 300,357
Bender, Lois 355,357
Bender, Susan 291,329
Benedetto, Patti 321
Benes, Fran 139
Benjamin, Rick 314
Benner, Debbie 325
Bennett, Gary 317
Bennett, Gloria 329
Bennett, John 317
Bennett, Susan 330,357
Benney, Barbara 329
Bentz, James 292,312
Beran, Jim 318
Bercaw, Linda 327
Berenson, Susan 331
Berg, Linda 327,357
Berger, Karen 357
Berger, Rosalyn 277
Berke, Cathy 357
Berland, Patti 328
Berman, Andrea 330,357
Berman, Eileen 296
Bernard, Linda 293,331
Bernardo, Carole 300,329
Bernardo, Larry 311
Bernath, Cathy 341
Bernath, Susan 357
Bernbaum, Diane 357
Berndt, Emily 329
Berner, Christie 283,303
Bernheim, Harry 286
Bernon, Jody 301
Bernstein, Jonathan 357
Bernstein, Marsha 357
Bernt, Karen 289
Berry, Benjamin 276
Berry, Lynne 357
Berry, Patricia 352
Bertsch, Janet 294,302
Beschenbossel, Mary 276,277, 326,338
Beshara, Georgia 342
Bessel, Myron 358
Bessey, Barbara 324
Bethel, Rebecca 358
Bethel, Terry 358
Betley, Walter 281
Betsch, Reinhold 284
Betts, Dorlene 350
Betz, David 333
BeVier, Virginia 358
Bibbs, Leon 230
Bibler, Barbara 358
Bickel, Mark 358
Bickle, Roy 299
Biddle, Robert 302
Biddlestone, Glen 287
Bidlake, James 358
Bieber, James 358
Bieber, Janet 358
Biehl, Carol 323
Biehl, George 279
Biehl, Karen 288,358
Biery, Dale 291,299,309
Biesmeyer, Ann 358
Bigelow, Barbara 294,295
Bigelow, Beverly 300,358
Bigler, Donald 358
Bihl, Helen 358
Biliter, Patrick 281
Billie, Eileen 273,358
Billiet, Gary 317
Billotte, John 291
Billy, Nadine 340
Bilton, Bonnie 299,358
Binnig, Donna 346
Binnig, Glenn 309,358
Bird, Anita 327
Bird, Tom 304
Birk, Diane 325
Birmingham, Peggy 355
Birney, Carl 358
Bisbee, Jodie 410
Bisbee, Rebekah 340
Bisceglie, Dennis 316
Biscotti, Jeanne 286
Bishop, Carol 280
Bishop, Dave 319
Bishop, Jenni 327
Bishop, Rebecca 358
Bitler, John 343
Bittner, Anne 348
Bitzinger, Christine 354
Black, Bob 320
Black, Bob 312
Black, Carol 358
Black, Daniel 358
Black, Robert 358
Black, Shirley 327
Blackburn, Duke 316
Blackman, Frances 325
Blackwood, Betty 294,358
Blaha, Nikki 324
Blaine, Lilly 276
Blair, Jeanne 358
Blair, Jim 312
Blair, Randall 297
Blalock, Lydia 326
Blanch, Greg 315
Blanchard, Jeffrey 334
Blanchet, Suzanne 338
Bland, Thomasina 325
Blanton, Mike 320
Blaustein, Iris 358
Blecman, Sheila 358
Blickensderfer, Nancy 277
Block, Cal 321
Bloch, Helen 358
Blodgett, Tom 319
Bloom, Ava 328
Bloomfield, David 304
Bloomfield, Rodger 320
Blose, Carol 325
Blower, David 358,388,389
Blum, Lawrence 304
Blum, Mrs. Mary Ann 301
Blum, Wendi 328
Blume, Dick 313
Blumenfeld, Ruth 344
Blumenthal, Bobbi 331
Blumoff, Judi 328
Bobersky, Alexander 297
Bockbrader, Ron 304
Bode, James 290
Bodimer, Charla 305,349
Bodish, Kathy 327
Boehler, Linda 286
Boehm, Dianne 326
Boehm, Marilyn 389
Boehm, Thomas 316
Boeker, Barbara 358
Boellner, Sue 332
Boerger, Jerry 300
Bogenrief, Cheryl 327
Bogenrief, Paul 310
Boger, Bonita 389
Boger, Donald 358
Boger, Steve 308
Boggs, Richard 312
Boggs, Richard W. 358
Bognar, Jill 299
Bohachek, Spike 292,313,358
Bohdal, Rae Ellen 278
Bohl, Phillip 308
Bohlen, Keith 308
Bohlender, Janice 329
Bohnlein, Jim 332
Bokros, Paul 285
Bolduc, Tui 131,326
Bolinger, John 290
Bollenbacher, Sharon 342
Bollenbacher, Sharon 358
Bolte, Jeffrey 358
Bolton, JoAnn 330
Bombach, Jay 318
Bond, John 358
Bondi, Larry 318
Bonesero, Tom 320
Bonner, Brian 310
Bonner, John T. 290,297
Bonnett, Tom 320
Bonsell, Nancy Ellen 296,298
Boos, James 358
Bootes, Barb 128
Booth, Barbara 344
Bope, Alice 273,288,323,358, 389
Borchers, Susan 289,329
Borgo, Joe 315
Borisenko, Henry 317
Borland, Ron 315
Born, Karen 303
Boros, John 316
Boros, Marguerite 338
Borton, Gene 285,310
Bosak, Alan 318
Bottger, Richard 304
Bougher, Vivian 358
Boughey, Albert 333
Boughey, Jerry 161
Bouton, Harry 306
Boutwell, Marion 285,289,299
Bowe, Edward 358

Bowe, Susan ... 352
Bowen, Rick ... 242,315
Bower, Dian ... 305
Bower, Robert ... 311
Bower, Steve ... 319
Bowers, David ... 358
Bowers, Linda ... 358
Bowers, Richard ... 358
Bowers, Robert ... 358
Bowersock, Carol ... 277
Bowgriton, Barb ... 294
Bowman, Brent ... 313
Bowman, Cheri ... 326
Bowser, James ... 285,310,358
Bowsher, Diana ... 344
Box, Douglas ... 309
Boxell, Jill ... 328
Boyce, Haidee ... 326
Boyd, Carol ... 294,358
Boyd, Caron ... 282
Boyd, Jill ... 300,326
Boyd, Mike ... 302
Boyer, Bob ... 216
Boyer, Janet ... 358
Boyer, Paula ... 358
Boynton, Jane ... 358
Bracken, Rod ... 332
Bradfield, Linda ... 323
Bradley, May ... 277,331,353
Bradley, Mike ... 314
Brady, Tim ... 310
Bragar, Maddy ... 328
Bram, Arthur ... 334
Brand, Alice ... 282
Brand, Allen ... 358
Brandstetter, Diane ... 358
Brandt, Jim ... 299
Brandt, Jim ... 308
Brandt, Jon ... 274,277,308
Brannan, Dee Dee ... 342
Brannan, Margaret-Kai ... 358
Branscom, James ... 276
Braun, Beverly ... 358
Braun, John ... 304
Brause, Paul ... 292
Brechbuhler, Diana ... 358
Brechbuhler, Kittle ... 348
Breece, Chuck ... 132
Breece, Mitch ... 302
Breitenstine, James ... 343
Brelsford, Pam ... 322,324,359
Brenner, Betty ... 340
Brenner, Marilyn ... 348,359
Breslow, Abby ... 331
Breslow, Marilyn ... 331,359
Breth, Carl ... 297
Breunig, Bill ... 310
Brewer, Marilyn ... 323
Brewster, Fred ... 333
Brewster, Joseph ... 284,359
Breyfogle, Ed ... 319
Breyfogle, Steve ... 292
Brice, L. Rider ... 359
Bridges, Tim ... 316
Bridges, William ... 292,316
Brick, Rider ... 312
Briggs, Dana ... 359
Brigham, Tarie ... 323
Bright, Beverlee ... 359
Bright, Bonnie ... 330
Brissenden, Jean ... 294,324
Britton, James ... 311
Broad, Sherry ... 331
Broadhurst, Beth ... 327
Broadstone, James ... 359
Broadwater, Sharon ... 327,350
Brock, Kathy ... 344
Brocke, Judith ... 280,359
Brockhoff, Nancy ... 289
Brockwell, Joyce ... 277
Brodell, Joanne ... 344
Broderick, Robert ... 299
Brodie, Norma ... 296
Brodie, Robert ... 293,301
Broidy, Steve ... 90,91
Brookhart, Linda ... 327
Brookie, Bonnie ... 348
Brooks, Carla ... 340
Brooks, Cindy ... 281
Brooks, Debbie ... 331
Brooks, Linda ... 277
Brooks, Phil ... 334
Broomall, Vernon ... 359
Broomhall, Sharon ... 359
Brose, Gregory ... 359
Brosher, Ralph ... 304
Brotkin, Linda ... 328
Brotkin, Reesa ... 359
Browand, Thomas ... 311
Brower, Jane ... 277,351
Brower, Lynn ... 296
Brown, Barb ... 331
Brown, Beth ... 352
Brown, Betty ... 359
Brown, Christine ... 359
Brown, David ... 273
Brown, David N. ... 359
Brown, Elaine ... 330
Brown, Jerry ... 299
Brown, Jim ... 302
Brown, Julie ... 327
Brown, Karen Ann ... 329
Brown, Kathy ... 277
Brown, Kenneth ... 359
Brown, Ki ... 323
Brown, Linda ... 348
Brown, Linda R. ... 359
Brown, Maxine ... 359
Brown, Mikel ... 299
Brown, Nancy Mills ... 359
Brown, Pamela ... 323
Brown, Patricia ... 359
Brown, Phyllis ... 325,359
Brown, Robert ... 304
Brown, Ronald A. ... 280
Brown, Samuel ... 319
Brown, Sandra ... 328
Brown, Susan E. ... 327,389
Brown, Suzanne ... 331
Brown, Tim ... 320
Browning, Paul ... 296
Browning, Sandy ... 306
Browning, Sherry ... 127,328
Brownstein, Mark ... 321
Broyles, Stephen ... 296
Bruggeman, John ... 320
Bruggeman, Rich ... 318
Brummet, Stephen ... 312
Brundage, Elizabeth ... 347
Brunner, Susan ... 359
Brunnet, Lou ... 333
Bruns, Bill ... 161
Bruns, Sarah ... 294,329
Brunsman, Caroline ... 304
Bruton, Kathy ... 359
Bruzzese, Anna ... 329,359
Bryan, Darwin ... 291
Bryan, Gloria ... 328
Bryan, Helen ... 291
Bryan, Trish ... 274,305,328
Bryant, Allen ... 304,359
Buch, Hector ... 316
Buchanan, Barbara ... 359
Bucher, Kathy ... 305
Buchholz, Steve ... 318
Buchy, Richard ... 299
Buck, Edgar C. ... 304
Buck, Sharon ... 278
Buckles, Beth ... 359
Buell, Tammy ... 321,355
Buerkel, Jo ... 328
Buerkel, Monica ... 355
Buerki, Robert ... 283
Buie, Jeanne ... 325,359
Bukowski, Victor ... 314
Bull, Lawrence ... 359
Bulloff, Aaron ... 359
Bunche, Ralph ... 150
Bundy, Kenneth ... 359
Burch, Mel ... 308
Burd, Charles ... 311
Burdick, Mary ... 295,389
Burge, Bob ... 304
Burger, George ... 359
Burger, Steve ... 314
Burgess, Elizabeth ... 304
Burgess, Peter ... 289
Burgett, Keith ... 304
Burghardt, Susan ... 280
Burgheim, Carole ... 331,359
Burk, Walt ... 159
Burke, Michael ... 295
Burke, Thomas ... 304
Burke, Thomas ... 359
Burkholder, Sharon ... 354
Burkholder, Richard ... 299,313
Burkons, David ... 321
Burky, Gary ... 313
Burleigh, Ronald ... 278
Burleson, Jerry ... 316
Burleson, Roger ... 316
Burling, Joseph ... 299
Burnett, Howard ... 321
Burns, Bonney ... 348,359
Burns, Joseph ... 316
Burns, Patrick ... 359
Burns, Sheila ... 282
Burns, Stephen ... 304
Burns, Tim ... 319
Burnside, Bonnie ... 359
Burnside, Janet ... 355,359
Burnside, Walter ... 284
Burroughs, Jerry ... 309
Burrows, Karen ... 359
Burt, Chris ... 315
Burt, John ... 359
Burt, Olan ... 276
Burton, Benetta ... 300
Burtscher, Kay ... 290,329
Busch, Bernadette ... 353
Bush, Margie ... 326
Bushong, Doug ... 308
Butler, Bill ... 291
Butler, Bill ... 316
Butler, Dawne ... 286,359
Butler, Gordon ... 306
Butler, Kenneth ... 319
Butt, Wiilliam ... 359
Butts, Gary ... 133,313
Buttress, Julie ... 331
Buxton, Robert ... 285,291,343
Buzzelli, Marcie ... 359
Byers, Charles ... 285
Byers, Gaylene ... 359
Byler, Rodney ... 359
Byrd, Bonnie ... 277,355
Byrkett, Donald ... 320
Byrum, Allen ... 389

C

Cadt, Ronald E. ... 350
Cain, Jody ... 329
Cain, Kathleen ... 359
Cairns, Gary ... 359
Cairns, Mary Ellen ... 359
Caito, Harry ... 315
Cala, Cheri ... 325
Calabrese, Anita ... 353
Calamari, Chris ... 326
Calcora, Gloria ... 323
Caldwell, Larry R. ... 333
Calendine, Richard ... 286
Calhoun, James ... 293
Calhoon, Thomas Jr. ... 312
Calkins, Tom ... 319
Callahan, Jacqueline ... 325,359
Callender, Kelly ... 275,302,342
Calhoun, James ... 276
Callison, Rick ... 319
Calvo, Lorrie ... 323
Cambill, Pam ... 328
Cameron, Ann ... 275
Cameron, Ann ... 305
Cameron, Carol ... 295,359
Cameron, Heather ... 359
Cameron, Marca ... 331
Campbell, Christine ... 332,342
Campbell, Douglas ... 359,389
Campbell, Harold ... 299
Campbell, Joel ... 359
Campbell, Richard ... 280
Campbell, Robert ... 316
Campbell, Steven ... 360
Canarick, Geri ... 360
Canhan, Ron ... 314
Cann, Stanlyn ... 342
Cannella, Gary ... 333
Cannistra, Jeanne ... 307
Caplan, Betty ... 360
Caporal, Mike ... 318
Cardy, Hugh ... 304
Carey, Dennis ... 334
Carlin, Clair ... 286
Carlson, Daniel ... 360
Carlson, Ross ... 314
Carmen, Ron ... 321
Carpenter, Billie ... 278
Carpenter, Ethlyn ... 340,360
Carpenter, Mary Ann ... 327
Carpenter, Patti ... 348
Carpenter, Patricia ... 360
Carpenter, Terry ... 333
Carper, Gary ... 308,360
Carper, Linda ... 323
Carper, Thomas ... 296,312,360
Carr, Richard ... 281
Carr, Robert ... 304
Carr, Susan ... 329
Carroll, Ginny ... 340
Carroll, Jean ... 327
Carson, Gordon ... 297
Curter, Bruce ... 288
Carter, Carl ... 360
Carter, Ellen ... 355
Carter, Ric ... 293
Cartledge, Mary Jo ... 355
Caruso, John ... 360
Caruso, Rondald ... 315
Carber, Paul ... 332,360
Carver, Shan ... 332
Case, Jane ... 278,342
Case, Judith ... 274,305
Casey, Maurice ... 234
Casey, Terry ... 277
Casper, Gary ... 132
Casterline, Bruce ... 320
Castle, Judith ... 342
Castro, Thomas ... 312
Caton, Candy ... 342
Cattrell, Chris ... 234
Cavanaugh, James ... 276
Cavanaugh, Susan ... 323,352
Cavener, Richard ... 297
Cayce, Gail ... 360
Cekanski, Kathy ... 345
Cellio, Clark ... 318
Celona, Joseph ... 360
Cerasani, Allen ... 360
Cermak, Cyndie ... 323
Cernea, Carolyn ... 360
Cernus, Diane ... 327
Ceasr, Karyn ... 323
Cessna, Linda ... 360
Cestar, Raymond ... 360
Chaffin, Alice ... 360
Chaffin, Cathy ... 325
Chaille, Charles ... 360
Chalecki, Gregg ... 360
Chalfant, Caroline ... 360
Chambers, Wilda ... 283
Chan, Chunhol ... 276
Chandler, Angeline ... 354
Chapman, Bruce ... 360
Chapman, Jan ... 302,338,339
Chapman, Jim ... 320
Chapman, Karyn ... 341
Chappell, John ... 343
Charles, Pat ... 327
Charns, Michael ... 299
Chasteen, Jerry ... 299
Chasten, Terry ... 289
Cheadle, Marvin ... 285
Chellis, Terry ... 286
Chelnick, Robert ... 302
Chenevey, Marilyn ... 340
Chernett, Robert ... 360
Cherny, Rosie ... 340
Cherry, Jane ... 337
Chesley, Eddie ... 360
Cheuvront, Robert ... 279
Cheyreiy, Marcel ... 295
Chinnici, Jane ... 305,339,360
Chipley, Michele ... 274,340
Chipley, Patricia ... 293
Chitwood, Luella ... 321,331
Chelbisch, Cheryl ... 349
Chmielewski, Don ... 314,334
Chmielewski, Leonard ... 314
Choate, Bob ... 302
Chorton, Marie-Claire ... 295
Chrabry, Lida ... 360
Chrissinger, Keith ... 315
Christ, Elaine ... 323
Christenson, Richard ... 285
Christiansen, John ... 360
Christine, Susan ... 326
Chubb, Jim ... 281
Chuha, Dale ... 313
Church, Arlene ... 277
Cieply, James ... 292,317
Cieply, Joseph ... 317
Cimochowski, William ... 309,360
Cirbes, Karen ... 326
Cirigliano, Christine ... 332
Cisco, Michele ... 348
Cisco, Owen ... 360
Claar, Cathy ... 325,347
Claar, Gayle ... 360
Clancy, Barbara ... 283
Clark, Ann ... 348
Clark, Brian ... 275
Clark, Bruce ... 360
Clark, Bud ... 293
Clark, Cathy ... 132,328
Clark, Charles ... 314
Clark, Connie ... 289,331
Clark, William ... 312
Clark, Georgianna ... 360
Clark, Larry ... 144
Clark, Laura ... 283
Clark, Marlin ... 291
Clark, Rich ... 314
Clark, Sharon ... 360
Clark, Steve ... 319
Clark, Steve ... 296
Clark, Thomas ... 297
Clark, Todd ... 310
Clark, William ... 312
Clark, William ... 360
Claugus, Bruce ... 313
Clauss, David ... 317
Clawson, Ann ... 326,339
Clay, William ... 360
Clayton, Betsy ... 327

Clayton, Robert 315
Clayton, Sue 324
Cleary, Dan 320
Cleater, Sue 327
Cleeves, Nellie 360
Clement, Robert 360
Clements, Pam 329,348
Clendenin, James 360
Clevenson, Shirley 304
Clever, Jim 309
Clifton, Deborah 325
Climer, Nancy 291
Cline, Connie 360
Cline, Janet 360
Cline, Linda 286
Cline, Marg 306
Cline, Phillip 360,406,407
Clovis, Albert 233
Clowery, Stephen 360
Cloyd, Gil 304
Cloyd, James 276
Cluggish, Sheila 355
Clutter, Joseph 360
Clymer, Bruce 312
Clymer, James 312
Coachman, Chris 330
Coatney, Douglas 360
Coberly, Linda 353
Coberly, Ronald 360
Cochran, Diana 351
Cochran, Michael 304
Cochran, Ron 312
Cochrane, Russ 333
Cockrell, Connie 323
Coe, Larry 285,313
Coe, Paul 299
Coe, William 360
Coen, Judy 289
Coffman, Carla 273,323,360
Cogan, Jack 360
Cohagan, Owen 316
Cohagen, Beverly 330
Cohagenm, Linda 329
Cohan, Sanford 321
Cohen, Arlene 360
Cohen, Ceil 360
Cohen, David 360
Cohen, Donnie 328
Cohen, Harris 360
Cohen, Louise 408
Cohen, Mary 324
Cohen, Melanie 328
Cohen, Sharon 279,360
Cohen, Susan 331
Cohodas, Francine 360
Colbert, Timothy 285
Cole, Dr. David 332
Cole, Gary 320,361
Cole, Larry 276
Coleman, Bobbi 354
Coleman, Kenneth 361
Coleman, Lewis 288
Coleman, Nelson 361
Coleman, Tad 314
Colla, Ralph 310
Colliee, Terry 292
Collier, Bob 318
Collier, Patricia 323
Collin, Bonnie 303
Collins, Janet 331
Collins, Michael 319
Collins, Pat 305
Collins, Patricia 361
Collins, Patrick 278
Collum, Rosemary 271
Cologie, Sandy 302
Coltier, Pat 316
Colbille, Susan 295
Compton, Betty 323
Compton, Donna 361
Condit, Phyllis 331
Condon, Joan 361
Condon, Maurie 314
Conhaim, Robert 361
Conison, Donna 330
Conkle, John 319
Conklin, Ronald 304
Conley, Kathy 328
Conn, C. L. 310
Conn, Steve 313
Connelly, Patricia 361
Connelly, Ronald 316
Connen, Dan 279
Conrad, Carol 283
Conrad, Carol 326
Conrad, Carol 303
Conrad, Carol 361
Conrad, Harmon 291,309
Conrad, Lyndon 361
Conrad, Pam 300
Conrad, Stephen 212
Constable, Dan 315
Conte, Anthony 361
Converse, Al 144
Converse, Linda 291
Conwell, Mary 275,341
Cook, Brenda 291,293
Cook, Cherri 289,327
Cook, Cindy 289
Cook, John 361
Cook, Jon 297
Cook, Patricia 361
Cook, Robert 361
Cooper, Dale 324
Cooper, Judy 328,361
Cooper, Pete 350
Coovert, David 290
Copen, Donna 361,408
Copits, Richard 361
Coppins, Carol 326,361
Corbally, Jan 305,328
Corbett, Ellen 326
Cordrey, Gary 361
Corey, Sue 345
Corl, Frank 311
Corley, Daniel 310
Corn, Barb 328
Corn, Carolyn 288,361
Corn, Mary 288,361
Corna, Mark 293
Cornelius, Mike 308
Cornwell, Mike 304
Corotis, Bob 313
Correll, Perry 286
Corrington, Mary 301,324
Corrodi, Anne 327
Corwin, Joe 308
Cosby, Bill 230,231
Cosgray, Steven 299,313
Cosi, Judy 328
Cost, Roseann 361
Cotignola, Michael 278,361
Cotton, Daniel 361,290
Cotton, Paula 346
Couch, Mary 328
Coughlin, Dianne 330
Coughlin, Jerome 311
Cougill, John 296
Coulter, Kenneth 299,289
Coulter, Vivian 355
Courtney, Alexander 143
Covel, Terry 297
Coverstone, Daniel 317,361
Covert, Howard 316
Cowan, Andi 328
Cowan, Bob 316
Cowlin, Cindy 348
Cox, Dennis 285,361
Cox, James 308
Cox, Kathi 329
Cox, Nancy 327
Crabb, Robert 361
Craft, Deborah 350
Crago, Thomas 304
Craig, Barbara 326
Craig, Bill 310
Craig, Bitsy 286,331
Craig, Cindy 337
Craig, Donna 299
Craig, Herb 303
Craig, Stephen 313
Craig, Steven 361
Craig, Steve 285
Cramer, Ann 352
Cramer, Roger 299
Crandell, Janet 323,361
Crane, Gregory 361
Cranor, Johnathan 297
Craun, Steven 276
Crawford, Glenn 304
Crawford, Jim 320
Crawford, Keith 284
Craycraft, Pat 295
Cremer, Marion 299
Criqul, Thomas 319
Crites, Harold 309,361
Croasdale, Linda 294
Crocker, Curt 310
Cromartie, George 297
Cromb, Katherine 361
Crombie, Casey 289
Cromer, Donald 361
Crone, Jim 314
Cronkleton, Linda 361
Cross, Carol 348
Cross, Carolyn 361
Crossland, Tag 319
Crossley, Jim 319
Crotcher, James 309
Crow, Jack 276
Crow, Linda 300,331
Crow, Robert 312
Crowder, Bob 299
Crowe, Monique 352
Crowe, Roslynn 352
Crown, Geneva 280
Crozier, Rosemary 361
Crumley, Helen 291
Crunelle, Kathy 325
Csokmay, John 284
Culbert, Roger 297
Culp, Carol 361
Cumming, Carmen 285
Cummings, John 314
Cummins, Joan 361
Cummins, Thomas 361
Cunning, Sharon 361
Cunningham, Jerome 309
Cunningham, Karen 331,361
Cunningham, Kent 315
Cunningham, Luvern 66,67
Cupp, Kenneth 308
Curran, Patrick 361
Curren, Hannah 327
Curren, Jane 361
Curtis, Gretchen 278,283,303
Curtis, Linda 286
Curtis, Sharon 294
Curtiss, Kathy 326
Curtner, Richard 316
Curva, Carol 361
Cush, Kurt 316
Cussaro, Lisabeth 349
Cutcher, Tim 314
Cybulsky, Joseph 389
Cyrog, Pete 304
Czajkowski, William 304

d

Dade, Ora 295,325
Daft, Charles 320
Dahnke, David 333
Daiberl, Richard 314
Dalkoff, Stuart 293
Dall, Diana 353
D'Ancelo, Philip 361
Danciger, Leslie 361
Dandalides, William 361
D'Angelo, Angela 361
Daniels, Barbara 79
Daniels, George 361
Daniels, Patricia 361
Daniels, Paul 296
Danner, Darlene 353
Danzansky, Gale 331
Dapp, Janice 277
Dardick, Cathy 290
Dardinger, Eric 279,314
Darnbrough, Ann 361
Darr, Deborah 144
Darragh, R. 287
Darrah, Linda 328
Dart, Rebecca 294
Dauber, Janet 351
Daugherty, Carolyn 324,361
Daugherty, Deborah 322,330
Davern, Anita 361
Davey, Cecil 344
David, Dorothy 361
David, Leigh 301
Davidson, Richard 316
Davies, David 362
Davies, James 314
Davis, Arnie 312
Davis, Barbara 306
Davis, David 308
Davis, Dennis 362
Davis, Elaine 342
Davis, Frederick 201,292
Davis, James 362
Davis, Jim 299
Davis, Jim 312
Davis, JoAnne 328
Davis, John 321
Davis, Karen 353
Davis, Ken 297,313,319
Davis, Ken 275
Davis, Kenneth 362
Davis, Lonnie 299
Davis, Richard 318
Davis, Ronald 284
Davis, Sheila 355
Davis, Steve 334
Davis, Steven 283
Davis, Steven L. 362
Davis, Tom 278
Dawson, Bob 310
Dawson, Donna 290
Dawson, Janet 340
Dawson, Ronald 362
Dawson, Terry 362
Dawson, Thomas 285
Day, J. Alan 312
Day, John 362
Day, Robert 312
Day, Steve 316
Dayle, Ann C. 324
Deakin, Suzanne 329,340
Deal, Jim 127
Deal, John 90,91,116
Dean, Anita 348
Dean, Neil 290
Dearth, Mrs. Jan 362
Dearth, Robert 299,362
DeBartolo, Carol 286,342,362
Debevc, Tony 285
Debiec, Edward 80
Debolt, Jack 309
Dechant, Leonard 362
Deckard, Nancy 144
Deckard, Norita 277
Deckelbaum, Murray 304
Decker, Sandy 93
Deeds, Jan 342
Deeds, John 343
Deemer, James 227,274,304
Deering, Daryll 308,362
Deery, James 318
Deetz, Kam 320
Deetz, Kem 320
Deffinger, Karen 299,362
DeFrank, Olivia 362
DeHaas, Ron 293
Dehner, John 296
Deibel, Linda 362
Deisher, Arthur 285
Deislinger, John 362
Delahunt, James 316
Dell, John 276
Dellinger, Sally 362
DeLony, Adrianne 362
Delong, Michael 299
Delph, Wanda 300
DeMeter, Robert 312
Demis, Katina 349
Demming, Barb 324,362,389
DeMonte, Linda 340
Demorest, Gary 299,309,362
Demorest, Linda 280
Demorest, Wayne 290,310
Dempsey, Patricia 286,327,362
Demuth, Sara 340
Denig, Deborah 277,323
Denig, Joseph 362
Deniston, BethAnn 294,300, 305,362
Denk, Thomas 362
Denner, Sandra 362
Dennett, Carol 277
Denney, Marie Ann 362
Denney, Virginia 350
Dennis, Betsy 278,283,303,362
Dentan, Robert 233
Denwicz, Karen 332
Deos, Bill 310
DePaola, Ken 308
Derickson, Karen 362
DeRose, Cathy 300,325
Derringer, Maureen 362
Deselms, Carol 362
DeSilets, Charles 284
Detmer, Carol 352
Detrick, Diana 344,362
Detweilek, Carol 294
Deubner, Scott 310
Deutschlander, Karol 328
DeVassie, Mara Jean 362
DeVora, Russell 304
DeVore, Philip 333
DeVore, Russell 362
Dewey, Michael 362
Dial, Connie 294,362
Diamond, John 362
Diamond, Michael 362
Diamond, Nathan 321
DiBenedetto, Patti 325
Dick, David 318
Dick, Elaine 293
Dick, Susan 294,348
Dickason, Kathy 340
Dicken, Mike 315
Dickerson, Mary Ellen 362
Dickey, Larry 362
Dickinson, Barbara Jo 362
Dickinson, Robert 362
Dickson, Jeanne 362
Dickson, Nancy 286,328
Dickson, Sheila 362
Diehl, Jim 315
Diehm, Margaret 362
Dienes, Barbara 325
Dietrich, Janice 324,362
Diley, Barbara 277
Dilger, David 304
Dill, Jim 299,308

Dillard, Ronald 316
Dilley, Dorese 283
Dillon, Constance 362
Dillon, Dave 350
Dillon, Stephen 280,284
Dilsaver, Darlene 278,283
Dimenna, Gary 313
DiNapoli, Carol 327
Dinitz, Simon 389
Dinga, Vicki 326
DiPaolo, Richard 314
DiSabato, Mary Jo 283
Disantis, Thomas 362
Dishnica, Rick 314,362
Disken, Pam 331
Disney, Jennifer 362
Distelhorst, Clark 389
Dittman, Rick 299
Dix, Roberta 324
Dixon, Barbara 294,327
Dixon, Jack 290
Dixon, Kenneth 285
Dixon, Richard 280
Dmitrenko, Stanley 317
Dobbins, John 310
Dobbs, Susie 286
Dobmeyer, Ann 362
Dodge, Elinor 362,389
Dodge, Janice 348,362
Dodge, Susan 326
Doering, Jacqueline 344
Doerk, Janis 362
Doesburg, Richard 308
Doherty, Sue 340
Dolan, Diane 295
Dolgan, Barbara 304,363
Doll, Bruce 363
Donahue, John 363
Donahue, Mary Lou 331
Donahue, Pennella 275,330
Donaldson, R. Scott 363
Donardi, Gerri 348
Dongress, Claudia 328
Donn, Dale 350
Donohoe, Ryman 299
Donovan, John 318
Doolan, Tom 314
Dore, Kathryn 344
Doria, Vince 312
Dork 196
Dorr, Susy 306
Doster, John 291
Dotter, Sue 327
Douce, Louise 277,340
Douce, Pat 294
Dovek, Maurice 278
Dougherty, Kit 294
Doughty, Scott 299,315
Douglas, Debby 300,323
Downey, Mary 363
Downs, Dolores 345
Downs, Lorena 363
Downs, Nancy 324,363
Doyle, James 363
Doyle, James E. 363
Doyle, Joan 283,303,326,363
Doyle, Kathleen 325
Doyle, Molly 326
Doyle, William 310
Dozier, Larry 313
Drabik, Sandra 363
Draganic, Mike 306
Drake, Celia 331
Drake, Cynthia 340
Draper, Ceilia 138,323
Draudt, Dale 319
Draudt, Jane 293,327
Dreffer, David 363
Dreher, Denny 306
Drosky, Dolores 277,350
Drost, David 363
Drummond, Charles 273,284, 363
Dubach, Linda 326
Dubczak, Helena 301
Duberstein, Sharon 341
Duckson, Carol 363
Duda, Jonell 307
Dudleson, William 363
Dueche, Greg 320
Duelow, Bob 320
Duenford, Vicki 325
Dufala, Chris 295
Duff, William 308
Dugan, Gary 292
Duggan, Dennis 298
Duggan, Gary 308
Dula, Alex 363
Dull, Gerald 363
Dumas, John 333
Dunbar, Jim 350
Duncan, Isabel 298
Duncan, Marcy 330
Duncombe, Mike 311
Dundon, Brian 363
Dunfee, Cher 330
Dunfge, David 313
Dunham, Douglas 314,363
Dunigan, Mrs. Helene 363
Dunkel, Douglas 312,363
Dunkle, Todd 292
Dunlap, Cathy 283
Dunlap, John 363
Dunlap, Lynda 340,363
Dunlap, Roy 290,296
Dunlap, Susan 326
Dunn, David 296
Dunn, Kenneth 284,363
Dunn, Laura 328
Dunson, Daniel 389
Dupaski, Thomas 363
Durbin, Beth 294
Durbin, Dean 299
Duris, Judi 327
Durnford, Kathi 286,331
Durtschi, Randee 331
Dush, Roger 308
Dutka, Denny 299
Dutton, Virginia 294
Dworkin, Marlene 363
Dwoskin, Sharon 330
Dwyer, Don 314
Dye, Deborah 115,273,300, 305,330,363
Dyer, Jane 326
Dyer, Sue 340
Dzivba, Veronica 363

e

Eagan, Dennis 291
Earl, Judy 327
Earle, Floyd 301
Earley, Jane 294
Early, Jean 341
Earney, Bill 315
Earnhart, Sharon 295
Easterday, Elton 299,306
Ebben, Adrian 363
Ebersole, Carolyn 291
Ebersole, Charlotte 303
Ebner, Roxanne 273,322,327 363
Echelberry, Ron 306
Eckhardt, Margaret 309
Eckman, Virginia 275,330
Ede, Lisa 346
Edelen, Nancy 322,348
Edelman, Howard 363
Edens, Roger 318
Edersole, Carolyn 294
Edgemon, Jack 320
Edington, Guy 308
Edwards, Charles 389
Edwards, John 309
Edwards, Patricia 325,363
Edwards, Tom 310
Eeles, C. David 363
Egbert, Mary Ellen 303,331
Egelhoff, Stephen 363
Eger, Mark 363
Eger, Susan 363
Eggers, Cindy 291,328
Eggert, Greg 306
Eggert, James 319
Ehlerding, Fredrick 297
Ehorn, Thomas 278
Ehrlich, Marji 341
Ehrsam, Jerry 310
Eiben, Linda 348
Eibling, Mike 312,363
Eichelberger, Stan 304
Eichenberg, Barion 278
Eicher, Ellen 303
Eicher, Nancy 342
Eikenberry, Curtis 285
Eilenberg, Shirley 363
Eisenberg, Micki 330
Eisenberg, Susan 324
Eisenmann, Carol 363
Eisenmann, Pamela 352
Eisenmann, Pat 275,299,338
Eisenzimmer, LeeAnne 294,326
Eisernoff, Howard 334,363
Ekey, Larry 315
Elchids, Hank 285
Eldredge, Steve 132,319
Elersich, Douglas 278
Eley, Barbara 323
Elkenbary, Nanette 330
Elkovitch, William 363
Ellen, Louis 363
Ellenwood, Sandra 273,363
Ellenwood, Wendell 297
Ellerbrock, Donn 310
Ellerbrock, Mary 329,351
Ellifritz, Mary 332
Ellin, Ciralsky 331
Elling, Bob 314
Ellinger, Jack 275,277,310
Elliott, Bonnie 324,363
Elliott, Chuck 286
Elliott, Kay 363
Elliott, Marcia 322
Elliott, Nancy 277,291,350
Elliott, Sam 314
Ellis, Margie 363
Ellis, Robert 350
Ellis, Steven 297
Ellis, Tom 319
Ellis, Wayne 363
Ellison, Cindy 328
Ellison, Linda 328
Ells, Beth 339
Elmore, Jana 294,354,363
Elwer, Ralph 136
Ely, Brenda 363
Ely, Jeni 326
Emery, Ruth 329
Emick, Skeet 328
Emmons, Richard 363
Emmons, Susan 363
Emmons, Terry 308,363
Endicott, Mary 288,364
Endsley, Larry 291,299
Endsley, Linda 291
Engel, Karen 300
Engelauf, Sue 327
Engelhardt, Caroline 352
Engle, Carol 331
Engle, Carol 364
English, Barbara 364
English, Pat 293,331,349
Eppig, Margie 329
Epstein, Ellen 331
Erbaugh, Carolyn 139,291,324
Erfurt, Cynthia 324,364
Erickson, Jeanne 321
Erickson, Silvia 332
Ericson, Anne 294,329,347
Erikson, Silvia 300
Ertel, George 364
Erwin, Marjie 286
Esplin, Bob 304
Essenwine, Rosemary 323
Estell, Terrilyn 325
Esterly, Karen 330
Etchell, Kathy 277,341
Etchell, William 279
Etsten, Deborah 330
Etter, Barbara 352
Etzel, Sue 331
Evanko, Mae 302,325,338
Evans, Alan 364
Evans, Carl 389
Evans, Dave 309
Evans, David 364
Evans, Debbie 331
Evans, Deena 364
Evans, John 308
Evans, Kerry 364
Evans, Marcia 364
Evans, Ralph 364
Evans, Richard 364
Evans, Robert 364
Evans, Robert 318
Evans, Robert W. 312
Evans, Sandra 300
Everard, John 318
Everhart, Debbie 295,330
Everhart, Don 319
Everitt, Donna 364
Ewart, Peggy 327
Ewell, John 314
Ewers, Deby 328
Ewing, Betsy 289,327
Ewing, James 304
Ewing, Radford 290
Eyerly, Linda 327
Eyerly, Peggy 364
Ezis, Gunta 364

f

Faber, Sandra 341
Fahey, Pat 315
Fahncke, Sharon 294
Failla, Joe 320
Failor, Donna 342
Fair, Carol 283
Fair, Ed 299
Fair, Helen 317
Falb, Carl 145
Fallick, Barry 364
Fallon, Jay 310
Fankhauser, David 364
Farber, Linda 345
Fargo, Nancy 364
Farison, Catherine 389
Fark, John 291
Farkas, Rose 341
Farkas, Sheva 293
Farley, Beth 350
Farmer, Geoffrey 311
Farneth, Dennis 300
Farr, Bob 296
Farra, Janice 364
Farris, Niles 304
Farron, Marsha 364
Farst, David 299
Fatica, Domenic 350
Faulhaber, Judith 364
Faulkner, Jane 289,348
Fauser, Becky 346
Fawcett, Novice G. 228,276
Feaster, Donna 325,364
Fedak, Nancy 305
Feder, Jeff 321,364
Fedor, Jack 320
Feikle, Alan 303
Feil, Joanne 328,339
Fein, Suzanne 328
Feinberg, Joel 364
Fekete, Steve 314
Felber, Steve 321
Feldman, Carol 324
Feldor, Jack 139
Feldwisch, Fred 313
Felfoldi, James 364
Felix, Richard 288,364
Felkey, Kay 291,295,326
Feller, Julianne 325
Felman, Judy 324
Felton, Penny 294
Fenn, Arthur 364
Fenner, Constance 364
Fenner, Donald 364
Fenton, Judy 289,330
Fenton, Robert 290
Ferguson, Barbara 291,294
Ferh, Mike 314
Ferne, Robert 308
Fernelius, Chris 329,346
Ferrazzano, Marguerite 275,349
Ferris, Steve 291
Ferry, Kevyn 273,364
Fetsko, Joseph 364
Fettman, Rita 353
Feuer, Thomas 364
Fey, Lois 283
Fiala, Jim 308
Fialka, J. Robert 343
Fialla, Joe 139
Fichter, Gary 364
Fick, Linda 323
Fidler, Anita 364
Fidler, Eric 364
Fields, Lawrence 364
Filipic, Pat 341
Filkill, Debbi 325
Fincher, Lynda 326
Findley, Pati 331
Finefrock, James 364
Finegold, Frank 311
Fingerhut, Wendy 294
Finical, Nancy 327
Fink, Marsha 324
Finkbine, Dale 312,364
Finkelstein, Joan 328
Finn, Michael 296
Finn, Philip 314
Finnell, Ted 315
Finney, Fred 310,364
Finocchi, Joe 311
Fischer, Fred 284
Fischer, Kathy 364
Fischer, Lynn 327,348
Fischer, Mike 240,315
Fischer, Pam 328
Fischer, Pat 278,364
Fisher, Anne 364
Fisher, David 364
Fisher, Jeff 318
Fisher, Jerry 332
Fisher, John 286
Fisher, Linda 340,341
Fisher, Lynn 127
Fisher, Margy 329
Fisher, Nick 299,308
Fisher, Pat 286
Fisher, Patricia 364
Fisher, Rita 347
Fisherman, Harvey 334
Fishman, Harvey 364
Fishman, Sheryl 330

Fisk, Bonnie 353
Fitel, Paul 364
Fitzharris, John . . 311
Fitzsimons, Carolyn 355
Fitzwater, Karen .. . 355
Fixler, Jim 321
Flannery, David 297
Fleener, Carol . 300,305,332,364
Fleming, Thomas 313
Flesher, Paula 330
Fletcher, Connie 293,326
Flick, Sondra 289
Flickinger, Sandy 305
Flignor, William 364
Flinn, Cynthia 353
Flinn, Gary 308
Flinn, Richard 364
Flintoff, Jeff 320
Florence, Sharon 344
Flory, Ronald 306
Flowers, David 310
Flowers, Joan 289,331
Floyd, Judith 283
Fluharty, Greg 304
Flynn, Canda 286
Flynn, Sarah 327
Flynn, Steve 318
Fodor, Joseph 298
Foft, Mary Dee 291
Fogell, Leonard 280
Foisset, Raymond 364
Folck, Tim 308
Foley, David 274,314
Foley, LaVelle 289
Fora, Karen 278
Foraker, John 312
Ford, April 364
Ford, Diane 323
Ford, Ellen 291
Ford, Marcia 294
Foreman, Kathleen 274
Forrest, Dick 332,364
Forrester, Eileen 364
Forrester, Kathy 329
Forster, Leslie 286
Forsythe, Kay 332
Forsythe, Larry 296
Forsythe, Sharon 327
Forward, Scott 318
Forster, Thomas 296
Foster, James 316
Foster, Retta 329
Foster, Sue 291
Foster, Suzanne 332
Fouke, John 318
Fournier, Ray 289
Foushee, Carolyn 307,339
Fowler, Dr. Edward 304
Fox, Debrah 365
Fox, George 319
Fox, George F. 365
Fox, Judy 278
Fox, Judy 365
Fox, Kathy 328
Fox, Linda 301
Fox, Linda 325
Fox, Thomas 365
Frager, Gayle 365
Frager, Judy 365
Franck, Bill 287
Frank, Bruce 318
Frank, Charles 299
Frank, J. Gregory 312
Frank, Marlene 328
Frank, Richard 284,365
Frank, Robert 288,365
Frank, Theresa 277
Franke, Bambi 326
Frankel, Doris 365
Frankel, Karen 331
Frankel, Max 150
Franks, Lynn 278,303
Frantz, Jim 319
Fraser, Juliana 330
Frayer, Sue 296
Frazier, Arthur 276
Frazier, Godfrey 196
Frederick, Robert 365
Frederick, Tom 365
Fredericks, Casey 163
Fredericks, Gail 365
Fredrickson, Betty 344
Freedus, Andra 365
Freeman, Nancy 330
Freeman, Riki 328
French, Diana 350
French, Marty 294
Freudenberg, Ron 317
Frey, Daniel 304
Frey, Joe 314
Fricker, John 314
Fridley, Russ 306
Fried, Dean 365
Fried, Linda 365
Friedberg, Jeanne 365
Friedman, Carol 328
Friedman, Donna 365
Friedman, Gean 345
Friedman, James 297
Friemdan, Libby 328,365
Friedman, Stephanie 365
Friend, Ron 293
Friess, Gregory 365
Frilling, JoAnn 305,342
Friscoe, Shari 331
Fritsche, Carol 365
Fritz, John 365
Frohlich, Nancy 351
Froliech, Gary 304
Frolin, Dennis 279
Fronk, Sally 325
Frost, Susan 329
Froug, Ronald 365
Fry, Debbie 322
Fry, Dennis 291,297
Fry, Donald 389
Fry, Robert 279
Frybargen, Daniel 308
Frye, Mary 365
Fryman, Kenneth 308
Fuchs, Joseph 230
Fuhrig, Michael 315
Fuhrman, Dan 318
Fuller, John 156
Fullmer, Sally 327
Fulton, Doris 284
Fulton, Jean 324
Fultz, Linda 365
Funderburg, Marcia .. 139,291,324
Funderburg, Merlin 304,365
Funderburgh, Michael ... 299,310
Furlong, Alison 353
Furlong, Ann 353
Furrow, Jeff 310
Furth, Phyllis 339
Fusco, Nancy 365
Fuss, Chris 322

g

Gabelman, John 308,365
Gable, Kristine 305
Gadnai, Karl 314
Gail, Claudia 352
Galan, Linda 301,365
Galchick, Vicki 350
Gale, Lynn 293
Gall, Pamela 301
Gallagher, Denny 243
Gallant, Chester 287
Gallick, John 317
Gallo, Marie Suzette 332
Galvin, Marilyn 289
Galvin, Warren 310
Gambill, Pamela 283,303
Gambol, Margaret 278,365
Gambol, Midge 354
Garber, Cathy 331
Garber, Eileen 349
Garber, Lynda 365
Garbesi, Mary 348,365
Garblik, Adrienne 326
Gardner, Jacquelyn 365
Garen, Barbara 294
Garquilo, Kathy 329
Garland, Leslie 365
Garland, Pat 307
Garrett, James 291
Garrett, Joseph 365
Garrison, Tom .. 273,285,302,306,
310,365
Garsh, Geraldine 365
Garson, Renee 365,331
Garten, Alan 308
Garvick, Jayne 322,327,336
Garvin, Bonnie 283
Garvin, Martha 321,326
Gaskins, John 297
Gaskins, Leslie 320,365
Gassman, Richard 309,365
Gast, Robert 320
Gastwirth, Glenn 365
Gatterdam, Jenny 289,331
Gatti, Cynthia 322
Gauthier, Evelyn 352,353
Gawloski, Gloria 331
Gayley, Jim 320
Geamen, Greg 317
Gearing, Joseph 311
Geary, Bob 316
Geatiello, Tony 310
Gehrig, Susan 355
Gehrke, Carol 344,365
Geichman, Debbie 331
Geiger, Steve . 278,365
Geiger, William 273,277,300,
312,365
Geitgey, Pat 342
Gellman, Gail 328
Gelamn, Richard 365
Gemeinhardt, Carol 280
Genco, Helen . . 283
Gennett, Mary . 365
Gensheimer, Gary . 312
George, August . 365
George, David 365
George, Jo Ann 321
George, Karen 348
George, Kathy 277
George, Michael 278
Gerard, Jerry . 314
Gerbec, Ruth 348
Gerber, Timothy 276
Gerding, Celia 340
Gerken, Jonathan 320
Gerken, Penny 289,341
Gerker, Jerry 317
Gernhardt, Linda 327
Gerson, Judy 328
Gerson, Linda 344
Gerster, Carole 326
Gerstner, Janet 303
Gertz, Melanie 330
Geyer, Joan 283
Gianvito, Bobbie . 323
Giauque, Yvonne . 365
Gibbins, Marcia . 300,365
Gibbons, Janet 323
Gibbons, Kathleen . 365
Gibbs, Jeff 315
Gibson, Dede . 355
Gibson, Darlene 365
Gideon, Jim 316
Gideon, Tom 316
Giebel, Lawrence .. 293,314
Giering, John 279
Gieser, Karen 341
Giesler, Anne . . 329
Giessler, Phil . 312,365
Gifford, Don 303
Gigax, Leslie . 322
Gilbert, Carol . . 330
Gilbert, Jon 320
Gilbert, Joy 305,332
Gilbert, Nancy 329,365
Gilbert, Ronn 320
Giles, Pamela 366
Giles, Vicki 366
Gill, Lawrence 334
Gill, Robert . 317
Gille, Bob 319
Gillette, Lenere . 339
Gillette, P. Joseph 366
Gilliland, Shirley 329
Gilmer, Rick 292
Gilmore, Steven 366
Ginaven, Sallie 304
Ginnls, Richard 366
Ginsberg, Carol . 328
Gire, Mike 314
Gitas, Angela . . 342
Glanville, Charles . 366
Glanzman, Roberta 331
Glaser, Carol 341
Glass, Greg . 320
Glass, Mary Ann 277
Gleason, Suzanne 340
Gleckler, Linda .. . 326
Glenn, John 202
Glenn, Mara . 319
Glickman, Ross 321
Glimp, Robert 367
Gluhm, Frank . 366
Glyptis, Mark 318
Gochoel, Bob 319
Godfrey, John 304
Gloeckner, George 366
Gold, Tia . . 329
Goldberg, Rod 321
Goldberg, Steven 366
Golden, Barbi 330
Golden, Harry . 150
Golden, June . . . 328
Goldman, Stuart 366
Goldstein, Ellen 324
Goldstein, Helene 330
Golke, Sharon 366
Golob, Kathleen . 366
Golston, Rozie 331
Goltz, Jim 306
Golub, Larry 321,366
Gompf, Kathy 327
Good, Mike .. 243
Goodan, Martha 303
Goodell, Robert 330
Goodman, Carolyn 330,410
Goodman, Donna Ruth 366
Goodman, Frederic 333
Goodman, Jacob 389
Goodman, Jay 320
Goodspeed, Judith 366
Goodwin, Karen 340
Goodwin, Michael 143
Gorden, Marcia 277
Gordon, Alan 276
Gordon, Bill 239,313
Gordon, Connie 274,330
Gordon, Greg 299
Gordon, Helen 342
Gordon, J. Gregory 366
Gordon, Janice 330
Gordon, John 366
Gordon, Mary Ellen 366
Gordon, Pam 301
Gordon, Pamela 366
Gordon, Pamela G. 328,366
Gordon, Sally 345
Gordon, William 366
Gorman, Marilyn 321
Gortner, Larry 285,306
Gortz, Kenneth 366
Gosewisch, Gwen 326
Gosnell, Beryl 327
Goss, Debbi 301,366
Goss, Kathy 323
Gossick, Cindy 325
Gostlin, James 304
Gottlieb, Howard 334
Gottling, James 280
Gottsman, Earl 366
Goubeaux, Lynn 341
Gould, Barry 366
Gould, Becky 326
Gould, Marcia 366
Gould, Phyllis 310
Gould, Rebecca 275
Gould, Robert 389
Gowdy, Sallie 303
Gowe, Jackie 327
Grable, Sharon 323
Garbenstetter, Joan .. 283,303,354
Grabenstetter, Neil 389
Gradisek, Lois 327
Graf, Art 350
Graf, Jack 318
Grafton, Charles 297
Graham, Bob 332
Grama, Bill 318
Grano, James 315
Grant, Carolyn 325
Grant, Cary 315
Grant, Donna 341
Grant, Elliot 142
Grant, Mario 115,116,319
Graoisher, Janelle 366
Grapevine, Michael 366
Grau, Deborah 366
Grauduss, John 366
Gravengaard, Philip 366
Graves, Jeanne 342
Gravitt, Cathy 331,336
Gray, Dean 309
Gray, Donald 309
Gray, Donald 366
Gray, Gary 287
Gray, Linda 331
Gray, Linda 341
Gray, Marvin 308
Gray, Robert 278,333
Green, Arlene 353
Green, Dick 300
Green, Lawrence 366
Green, Richard 366
Green, Terry 240
Greenamyer, Judith 341
Greenawald, William 297
Greenbert, Donna 138,323
Greenberger, Bonnie 366
Greene, Cris 326
Greene, Marcia 330,366
Greenfield, Neal 281
Greenfield, Philip 333
Greenlee, Donald 291
Greenler, Diane 325
Greer, Christopher 312
Gregg, Mike 285
Gridley, Kurt 308
Grieselhuber, Ray 304
Grieves, Robin 276
Griffith, Doris 366
Griffith, Mary Lu 298,328,366
Grigas, Elaine 323
Grimes, Deborah 366
Grimes, Mary Lou 277,355
Grimes, Steve 310

Grimm, Chuck 332
Griswold, Jed 312
Groce, Diana 366
Grodin, James 366
Grohoski, Barbara 366
Gronek, Robert 319
Gross, Adrienne 330,366
Gross, Barbara 341
Gross, Marsha 296,351
Gross, Philip 292
Grosskopf, Jack 366
Grosskopf, James 279,366
Grossman, Leonard 366
Grothaws, Ronald 304
Grotty, Anita 340
Grove, James 297
Grove, Ronald 320
Grover, Cyndy 353
Grubb, David 366
Gruber, John 285,310,366
Gruber, Ellen 116,300,327
Gruber, Sandy 322,327,366
Grucella, Patricia 366
Grueschow, John 311
Grulke, David 201
Grulke, Eric 293
Grumbach, Dave 310
Grunberger, Fern 344
Gruss, Jim 299
Grybos, Kathleen 355
Guest, Jeffery 366
Guild, John 296
Guilfoos, Steve 278,320
Guinioux, Monique 366
Guins, Thomas 284
Guinther, Jane 323
Gulbis, Gundars 315
Gumz, Gary 316
Gundlach, Michael 311
Gunning, Lynne 367
Gurevitz, Carol 367
Gussett, Roger 367
Gustafson, Alan 308
Guth, Dr. Earl 283
Gutmacher, Norman 367
Gutman, Kathleen 277
Gutman, Steven 296
Gutter, Steve 321
Gutterman, Barbara 367
Guttman, Nathan 367
Guzofsky, Bonnie 327

h

Haack, Ken 308
Haas, Mike 292,316
Haas, Sue 339
Habegger, Teresa 342
Haberkost, Richard 367
Hablitzel, Matthew 316
Hackenberger, Kathy 326
Hackett, Anne 329
Hackett, Bill 315
Hackett, Errol 291
Hackett, RoseMarie 277
Hackworth, William 286
Hadacek, J. D. 302
Haeger, Sandy 327
Hagen, Carolyn 327
Hager, Doug 315
Hager, Kenneth 312
Hager, Suellen 367
Hagey, Waverly 300
Haggard, Harry 367
Hagiantoniou, Irene 279,298,367
Hagler, Ellen 331
Hahn, Carolyn 278,303
Hahn, Phyllis 367
Hahne, Fred 312
Hailey, Donna 355
Haines, Ronald 367
Haines, Sister Ann Kathleen 283
Halbach, Larry 284,292,311,367
Halco, Deborah 352
Hale, Anne 325
Hale, Pam 355
Haley, Lynne 329
Hall, Mrs. Barbara 367
Hall, Bonnie 344
Hall, Darwin 319
Hall, David 285,310,367
Hall, Edward 297
Hall, Edwin 367
Hall, James 311
Hall, Kathy 348
Hall, Kendra 299
Hall, LaVonne 283
Hall, Marilyn 367
Hall, Marjorie 367
Hall, Stephen 319
Hall, Mrs. Teresa 367
Halley, Gordon 300
Hallum, Hope 286,327
Halsey, Julie 367
Halsey, Pauline 291
Halterman, Connie 367
Hamilton, Karen 325
Hamilton, Ray 367
Hamman, Jenny 294
Hammerman, Carol 331
Hammerschmidt, James 319
Hammond, Amy 351
Hammond, Linda 328
Hamrich, Susan 344
Hanan, Douglas 317
Handler, Marve 321
Haney, Barbara 291,354
Hanigan, Barbara 326
Hankinson, Linda 344
Hanlon, Kathleen 81
Hann, Edward 278,367
Hanna, Ed 320
Hanna, John 367
Hanna, Judi 327
Hanner, Susan 326
Hannum, Judy 289,321
Hanscel, Ken 313
Hansen, Drew 367
Hansen, Dwight 309,367
Hansley, John 350
Hanson, Pamela 367
Hanson, Robert 296
Harbauer, Janet 367
Harden, Dave 310
Harding, Bob 315
Hardman, Peggy 277
Hargrove, Raunda 341
Harker, Alice 325
Harlor, Bill 292,311
Harman, Kenneth 367
Harman, Marcia 329,367
Harnett, Diana 326
Harper, David 311
Harper, Kenneth 289,367
Harper, Mimi 351
Harrigan, Dave 308
Harrington, Charles 367
Harrington, Lora 323
Harris, Barbara 277
Harris, Deborah 296
Harris, Dina 328
Harris, Jacqueline 326,327
Harris, James 315
Harris, Janie 277
Harris, Joanne 128,293,330
Harris, John 315
Harris, Marilyn 340
Harris, Randy 318
Harris, Robert 367
Harris, Susan 222,223,367
Harriso, Linda 325
Harrison, Bob 319
Harrison, Janet 331
Harrison, Jet 288
Harrison, John 367
Harrison, Linda 300
Harrison, Marilyn 367
Harrod, Kathleen 275,280
Hart, Brent 315
Hart, Kay 288,340
Hart, Marla 293,328,344
Hart, Steven 312
Hartley, Terry 309
Hartman, Ann 294
Hartman, J. Dale 367
Hartman, Georgetta 367
Hartman, Kenneth 303
Hartman, Mike 314
Hartman, Muriel 283
Hartman,
Sister Francis Marie 283
Hartman, Stan 285,310
Hartrum, Thomas 280,284
Hartsock, Cheryl 367
Hartsock, Dale 284
Harvey, Claire 323
Harvey, Florence 283
Harvey, James 276
Harvey, Joseph 333
Harvey, Pamela 339,367
Harrin, Michael 278
Hashagen, Kimberly 329,367
Hassey, Linda 350
Hassler, David 316
Hatfield, Bruce 300
Hatfield, Handy 285,313,367
Hatfield, Sen. Mark 82
Hath, Bobby 239
Hauck, Judy 341
Haubrich, Cynthia 329
Haupert, Conrad 367
Hausner, Lyn 329
Haver, Dave 299
Haverkamp, Robert 281,367
Hawk, Lewis 367
Hawkins, Bruce 320
Hawkins, Dick 318
Hawkins, Linda 352
Hawkins, Melissa 305
Hawkins, Timothy 389
Hawley, Kim 350
Hawthorne, Linda 331
Hawvermale, Kathleen 335
Hay, Jean 277
Hay, Steve 318
Hay, William 313
Hayden, Charlene 367
Hayden, Raymond 367
Hayes, Kathi 329
Hayhurst, Don 312
Hayman, Hugh 308
Haytas, Laura 276,293
Haytas, Mary Jo 367
Hazard, Carol 367
Hazlett, Thomas 279,367
Heacock, Gregg 142
Heagren, Don 304
Heasley, Mary Lou 322
Heath, Jacqueline 367
Heaton, Mary Jane 326
Heaton, Patricia 277
Hecht, Robin 348
Heck, John 138,318,367
Heckathorn, William 278,296
Hecker, Mary Beth 305
Hecklinger, Lee 286
Hedge, John 333
Hedger, Sue 339
Hedrick, Larry 389
Heiby, John 368
Heicher, John 314
Heidner, Ross 314
Heilman, Dick 291
Heilman, James 308
Heilman, Pam 341
Heilmann, Richard 309
Heimann, Stephen 279
Hein, Robert 368
Heine, Bruce 315,368
Heineman, Joe 316
Heineman, Robert 316
Heiney, Brenda 305
Heinisch, Brian 315
Heinrich, John 240
Heise, Stephen 315,368
Heisler, Brenda 341
Heiss, David 310
Heistand, Charlotte 340,368
Heitchue, Lorraine 328
Heitmeyer, Stephenie 368
Heitz, Isaac 314
Helferich, Richard 290,320
Heller, Janet 368
Heller, Joy 301,368
Helm, Linda 368
Helscher, Nan 339
Henderlong, Art 308
Henderson, Robert 315,368,389
Hendricken, Stephen 308
Hendricks, Chris 326
Hendricks, Diane 302,305
Hengst, Linda 323
Henkel, Mary Jane 325
Henley, William 277,286
Henne, Marily 294
Hennessy, Patricia 278
Hennessy, William 368
Henning, Jane Bell 368
Henry, David 304
Henry, Hilary 340
Henry, Kendra 368
Henry, LaQuinta 300
Henry, Trudy 303
Henson, Tom 304
Hentosh, Pat 277
Herald, Jim 131
Herczeg, Laddie 279
Herd, Susie 325
Herdt, Tom 313
Herman, Barbara 294,339
Herman, Carla 329
Herman, Jeffrey 368
Herman, Nancy 79
Herman, Pat 339
Hermance, Marian 284
Herr, Donald 291
Herrel, Kay 329
Herrick, Cindy 328
Herrick, Tom 316
Herring, Paul 283,334,368
Herriotl, Diane 278
Herriott, Richard 368
Herriott, Thomas 311
Herron, Gail 368
Herron, Ron 320
Hersey, Jeff 314
Hershey, Linda 338
Hershman, Marcia 328
Hersman, John 304
Hersman, Richard 304
Herstek, Nancy 327,344
Herter, Judson 290
Hertsch, Jim 311
Herzfeld, Jane 300,328
Herzog, Nancy Ann 368
Hess, Andrew 315
Hessler, Stephen 308
Hestand, Harold 318
Hester, Susan 324
Hetman, Jack 320
Hetrick, Delores 286,327
Hetzler, Connie 300,368
Heuss, Alan 316
Hewetson, Joan 326
Heysek, William 320
Hickey, Thomas 304,368
Hickfang, Paul 234
Hickman, Shirley 328
Hicks, Cheri 368
Hicks, Cindy 297
Hicks, Elizabeth 325
Hicks, Roger 299
Hiesmann, Hildegard 291
Higbea, David 299,308
Highman, Richard 368
Hih, Beth 340
Hilbert, Norma 327
Hilbert, Sandy 331
Hilderman, Ann 326
Hileman, Sue 323
Hill, Bettina 305
Hill, Jim 320
Hill, Mai 303
Hill, Ray 315
Hill, Ruth 312
Hill, Sue 368,389
Hill, Thomas 317
Hill, Trish 326
Hilliard, James 278
Hilliker, Jack 318
Hillstrom, Lynne 326
Hilsman, Roger 202
Hilt, John 308
Himes, Glenn 290
Himes, Linda 277
Hinaman, Sheila 368
Hinchee, Doug 308
Hines, David 368
Hines, Paul 312
Hines, Sara 368
Hinton, Cindy 301,368
Hinton, Julie 342,368
Hintz, Richard 276
Hircock, Bonnie 368
Hires, Karen 293,327
Hirsch, Barbara 368
Hirsch, Steven 293,350
Hirschbein, Susan 368
Hirschfeld, Judith 291
Hirsh, Fred 368,389
Hirzel, Snookie 322
Hitchcock, Paul 314
Hite, Gailen 314
Hite, Michael 319
Hlavac, John 134
Hlynsky, Karen 339
Hoadley, Mary Ellen 329
Hoar, Gary 334,368
Hobbs, Philip 368
Hocevar, Burgess 318
Hocevar, Dave 288,317
Hock, Samara 300
Hockaday, William 368
Hockett, Donald 276
Hockicko, Jim 314
Hockman, Ruth 368
Hoebake, Bruce 317
Hoebez, Mary 341
Hoeffel, Claudia 368
Hoeflinger, Jean 326
Hoellrich, Gene 368
Hoelscher, Judith 282,291,368
Hoersten, Kathleen 368
Hoewischer, Bill 299
Hoewischer, Jean 273,326,368,
406
Hofacre, Gene 368
Hofacre, Mary Lee 278,303
Hoff, Gary 368
Hoffman, Barbara 294
Hoffman, Dave 291
Hoffman, Jane 328
Hoffman, Michael 136,320
Hofmann, Dianne 291
Hofmann, Jeanne 368
Hogan, Joseph 368
Hogan, Mike 314
Hogan, Thomas 276

Hohenberger, Raymond .. 368,388
Hohman, Bill 334,368
Holcker, Rose 289
Holder, Robert 292
Holdren, C. Alan 309
Holec, Carol 283
Holfinger, Gary 299,313
Holland, Allen 285,313
Holland, Charles 368
Holliday, Donna 327
Holmer, Fritz 293
Holmes, Cherry 331
Holmes, Dave 299,309
Holmes, Sharon 338
Holsing, Marilyn 289
Holsinger, Robert 91
Holt, John 389
Holtzman, Gail 330
Holub, Karen .. 274,278,283,302, 303,305,352
Holub, Sandra 275,341
Holzaepfel, Terry 312
Holzhauser, Susan 345
Honert, Glenn 368
Honeyman, Vicki 326
Hock, Penny 305,340,368
Hood, Sally 331
Hooks, Bob 316
Hoop, Richard 308
Hoover, Donald 368
Hopewell, Steve 320
Hopkins, Eileen 368
Hopkins, Jan 294
Hopkins, Skeet 160
Hopkins, W. C. 315
Hopper, Bob 310
Hopper, Rebecca 368
Hoppes, Joseph 315
Hopson, Carolyn 286
Horace, Gregory 319
Horazak, Dennis 290
Horn, Richard 313
Horne, Brian 333
Horne, Frito 314
Horner, Kathy 286,327
Horr, Newton 284
Horstman, David 290
Horstman, Sue 278
Horter, John 368
Horvath, Janet 369
Horwedel, Joan 369
Horwitz, Jackie 331,340
Hosier, Berta 345
Hosket, Bill 178
Hoskins, Rick 128,315
Hoskinson, Charles 314,369
Hosmer, Linda 295,323
Hostetler, Kay 369
Hostetler, Larry 306
Hostetler, Sharon 342
Hostler, Jim 334
Hothem, Daniel 299,309
Houchin, Steve 310
Hourmouzis, Mary Ellen 341
Houseman, James 284
Houser, David 308
Hover, Laurel 326
Howard, Craig 310
Howard, Diana 307
Howard, Diane 331
Howard, Donna 291
Howard, Jane 330
Howard, Lucy 275
Howard, Peter 143
Howe, Linda Jean 327
Howell, Dina 280,216,234
Howell, Lynn 369
Howell, Steve 312
Howell, Susan 369
Hower, Karen 369
Howlett, Bob 312
Hoxworth, Jerry 369
Hoyle, Linda Sue 326
Hoyt, Bill 332
Hren, Gary 369
Hribar, Janet 341
Hubbard, John 312
Hubbard, Rachel 299
Hubbard, Theodore 369
Huber, Kathy 369
Huber, Linda 291,340
Huber, Susan 127,327
Hubert, Jack 314
Hudacko, Sybil 369
Hudak, Charles 369
Huddle, W. Thomas 369
Hudson, Bill 285
Hudson, James 91
Hudson, William E. 369
Huffman, Beverly 291,294
Huffman, Julia 389
Huffman, Marsha 323
Huffman, William 369
Hufnagle, Jean 369
Hughes, Carol 369
Hughes, David 333
Hughes, Doug 350
Hughes, Patrick 297
Hull, Katy 305
Hull, James 297
Hull, Lynda 332
Hull, Thomas 369
Hullinger, Leona 300,369
Hulse, Cheryl 280,355
Hulse, Phil 285
Hume, Jean 369
Hummer, Dan 314
Hummer, Jeanne 369
Hummer, Pat 291
Humphrey, Constance 327
Humphrey, Dan 285
Humphrey, Jill 300,355
Humphreys, Pamela 325
Humphreys, Patricia 369
Humrighouse, Brad 318
Hundley, Donna 273,369
Hundley, Terry 310
Hunt, Harold 369
Hunt, Karli Jo 407
Hunt, Lillian 299
Hunt, Margaret 144
Hunter, James 308
Hunter, Jo 291
Hunter, Kippy 330
Hunter, Richard 369
Hunter, Sue 300,325
Huntley, Marcia 369
Hunyadi, Kathleen 369
Hunziker, Steve 308
Hurevitz, Susan 369
Hurst, J. Michael 369
Hurley, Joan 304,369
Hurst, Mary 277
Hurwitz, Isobel 300,331
Hust, John 314
Huston, Nancy 329
Hutchinson, Arbie 320
Hutchinson, Shirley 327
Hutchinson, Tara 353
Hutchison, Janis Lynn 326
Hutchison, Leila 341
Hutchison, Robbin 340
Huth, Bob 290
Hutson, Charlotte 294,342
Huttenlocher, Carol 346,347
Huttenlocher, Jane 339
Hyatt, Barbie 324
Hyatt, Gary 316
Hyatt, Patricia 325
Hyjek, Mike 320
Hylant, Pat 315
Hyppa, Ernest 369
Hysell, Paul 369
Hysell, Theron 304
Hyslop, Keith 306

i

Iannarino, Marilyn 298
Ickes, Mary 339
Idle, Phyllis 293
Ihle, Jack 278
Ikehorn, Philip 369
Iles, Jeffrey 318
Imber, Joseph 369
Immell, Mary 369
Inbody, Linda 277
Incorvia, Tony 314,369
Ingalls, Carol 321,327
Ingalls, Katherine 369
Inglish, Steve 308
Ingram, Laverne 369
Inskeep, Lois 283
Intihar, Matt 280
Irelan, Dika 369
Ireland, John 318
Irish, Dick 320
Irwin, Ellen 326,352
Irwin, Jill 330
Irwin, Susie 327
Isaac, Thomas 304
Isaacs, Paul 314
Isler, Bill 299
Isler, Dick 299
Isler, Rita 291
Isler, William 309,369
Isner, Thomas 297
Ivers, Ann 283,369
Ives, Laura 289
Ives, Tom 343
Ivory, Marjorie 338

j

Jablonski, Nancie 289
Jackson, Darlene 300
Jackson, Janie 322
Jackson, Reginald 116,302,318, 369
Jackson, Thelma 355
Jackson, Waxsey 338
Jacob, Gary 321
Jacobs, Ann 277
Jacobs, Glenn 321
Jacobs, Lenore 369
Jacobs, Suzanne 369
Jacobson, Richard 164
Jaffe, Lynn 315
Jagunic, Larry 316
Jahahn, Rosemary 329,346
Jakowitz, Ilene 346
James, Carol 300
James, Carol Lynne 326
James, Charles 369
James, Don 314
James, Dorothy 339,369
James, Richard 315
James, Susie 286,331
Jameson, Richard 369
Janofsky, Ursula 323
Janson, Cheryl 300
Jantonio, Lynn 325
Jaret, Della 324
Jarrell, Gary 369
Jarrell, Kenneth 369
Javitch, David 295
Jaynes, Ann 327
Jeckell, Jeana 326
Jeffcoat, John 160
Jeffers, Carolyn 323,369
Jeffers, Jo 327
Jeffery, Barb 278,369
Jeffner, Donald 317
Jeffries, Jeff 315
Jeffries, Joann 330
Jemison, Dave 277,320
Jenkins, Ellen 323
Jenkins, Ellen 327
Jenkins, Janet 342
Jenkins, Lee 408
Jennings, Bruce 312
Jensen, Chris 311
Jeremiah, Richard 312
Jergens, Edward 369
Jeric, Sue 325
Jerries, Clarence 369
Jian-Zibaee, Paruiz 370
Job, Burton 308
Jobes, Josie 338
Jocha, Joanne 328
Johns, Carolyn 350
Johns, Sandy 289
Johnson, Barb 289,327
Johnson, Bonnie 348
Johnson, Brenda 323
Johnson, Cheryl 324,370
Johnson, Dale 370
Johnson, Eric 291,299,309
Johnson, Fran 338,350
Johnson, Gary 320
Johnson, George 299
Johnson, Gerald 370
Johnson, Grant 370
Johnson, James 276
Johnson, Jennifer 294
Johnson, Jerry 304,315
Johnson, Jim 293
Johnson, Joan 301
Johnson, Karen 370
Johnson, Kenneth 370
Johnson, Larry 290
Johnson, Lawrence 308
Johnson, Mark 304
Johnson, Mike 316
Johnson, Monte 137,311
Johnson, Panela 340
Johnson, Phyllis 327
Johnson, Randall 291
Johnson, Rik 312
Johnson, Ron 309,370
Johnson, Sandra 305,370
Johnson, Wayne 333
Johnston, Charles 370
Johnston, Marjie 329
Johnston, Richard 281
Jones, A. Frank 287
Jones, Ann 345
Jones, Carol 370
Jones, Cecelia 325,370
Jones, Debbie 301
Jones, Dianne 325
Jones, Elizabeth 339
Jones, Janette 370
Jones, John 293,350
Jones, Karen 294
Jones, Lloyd 137,311
Jones, Mary 370
Jones, Mary Sue 273,297,325
Jones, Melanie 277
Jones, Michael 299
Jones, Micheal E. 316
Jones, Nita 370
Jones, Peter C. 315
Jones, Richard 370
Jones, Robert 370
Jones, Sarah 299,370
Jones, Sister Mary Kevin 283
Jordan, Bud 319
Jordan, Greg 318
Jordan, Judy 278
Jordan, Patricia 306,307,326
Jordan, Rich 319
Jordan, Tom 306
Joseph, Bob 285,291,310
Joseph, Robert 291
Joseph, Sally 291,307,355
Josephson, Joshua 370
Joyce, Marjorie 370
Jozwiak, Robert 370
Judd, Leslie 291
Judkin, Kandy 286
Judson, Jann 344
Juliam, Jim 144
Junk, Gary 313
Junker, Jane 324
Junker, Jennifer 326
Juntoff, Adele 338
Jurblen, Don 304
Jurjans, P. 311
Juterbock, Krista 339

k

Kadel, Sara 331,370
Kaderly, Bob 304
Kades, Phillip 334
Kadune, Donald 370
Kaeser, Harold 306
Kagan, Richard 321
Kahn, Marilyn 370
Kahn, Marlin 327
Kahn, Rob 310
Kaiden, Robert 370
Kaine, Gary 292
Kaiser, Joel 319
Kaiser, Linda 345
Kaiser, Phil 321
Kalan, Arlene 339
Kalb, Charles 299
Kalban, Philip 370
Kalin, Gene 330,370
Kallman, Karen 330
Kalmbach, Debra 325
Kalmbach, Kerry 310
Kallgren, Jeffrey 308
Kaminski, Carol 326
Kamisher, Marcia 370
Kanchuk, Roger 310
Kander, Nancy 370
Kane, Nancy 329
Kane, Roger 312
Kane, Vicki 347
Kanner, Steve 321
Kanney, Marilyn 278
Kaplan, Alan 321
Kaplan, Linda 277,331,346
Kaplan, Renee 324
Kappa, Shirley 340
Kar, E. Grant 308
Kares, Cindy 327
Karber, Tom 309
Karcher, Harold 285
Karius, Sharon 300,324
Karn, Helena 283
Karner, Renee 328
Karnes, Susan 328
Karns, Mark 276
Karol, Linda Lee 370
Karr, Paul 304
Kase, Diane 325
Kaseman, Carl 389
Kaser, Dan 314
Kash, Arthur 370
Kashdin, Jack 370
Kasik, Robert 370
Kasprowski, Darryl 370
Kassigkeit, Henry 297
Kaszubski, David 317
Katterheinrich, Connie 342
Katterheinrich, Ted 370
Katz, Bev 350
Katz, Cheryl 370
Katz, Marilyn 370
Katz, Paul 370
Katz, Ronnie 294
Katz, Sheldon 293
Katz, Terri 223
Katzman, Cheryl 344
Kauffman, Dale 370

Kaufman, Barbara 323
Kaufman, Neil 293
Kaufman, Russel 370
Kaufman, Tanara 278,283,370
Kaugurs, Mara 352
Kauka, Gerald 316
Kay, Barbara 127
Kay, Barbara E. 339
Kay, Kent 319
Kay, Liz 330
Kay, William 370
Kaye, Sherry 324
Kaye, Vicki 328
Kear, Donna 370
Keck, Gary 291,309
Kee, Sandra 278
Keefer, Joseph 370
Keegan, Richard 334,370
Keeling, John 308
Keener, Phil 306
Keifer, John L. 389
Keil, Barbara 294
Keil, Beberly 294,342
Keirns, Don 370
Keister, Karen 340
Kelch, Mary Ann 307
Kelchner, Susie 331
Keller, Charlie 239
Keller, Gerald S. 333
Keller, Jane 332
Keller, Janet 328
Keller, Janis 132,328
Keller, Raymond 298
Keller, Robert 308
Kelley, Carole 325
Kelley, Dan 308
Kelley, John 314
Kelley, Lynette Louise 339
Kelley, Norman 79
Kellogg, Chris 291
Kelly, Cinda 330,234
Kelly, Donald 370
Kelsey, Douglas 316
Kelsey, Thomas 315
Kelting, John 316
Kemp, Don 306
Kemp, Doris 352
Kemper, Michael 318
Kempf, Lynch 304
Kempner, Janie 341
Kender, Donald 319
Kengrey, Jeannine 294
Kennedy, David 287
Kennedy, Dennis 281
Kennedy, Philip 319
Kenney, Nancy 283
Kent, Lila 370
Kepford, Carole 370
Keppler, Timothy 81
Ker, Henry 370
Kercher, Anne 370
Kerger, Mary 324
Kern, Benson 370
Kern, Charlene 370
Kerr, Geri 342
Kerscher, Frederick 319,370
Kershaw, Richard 320
Keske, Kay 285,328,371
Kesling, Michelle 371
Kesling, Tom 332
Ketron, Jana 344
Kettunen, Mark 291
Keyes, Dennis 350
Khouw, Ronald 286
Kibbey, William 297
Kibel, Harriet 371
Kick, Charles 300
Kick, Ella 283
Kick, Jim 133
Kiener, James 371
Kiertscher, John 319
Kimble, Beverly 290,371
Kime, Roger 371
Kime, Roger 281
Kimmel, Sue 329
Kincaid, Carolyn 323
Kindelberger, Ellen 327
King, Janet 330
King, John 285,308
King, Karen 371
King, Kathy 371
King, Mary 371
King, Pete 314
King, Roberta 324
King, Susan 278
Kingrey, Jeannine 291
Kingsberry, Ann 139,339
Kinsey, Cheryl 283
Kinsey, Deborah 346
Kinsky, Richard 308
Kintz, Carolyn 306,340
Kinzel, Gary 284,371
Kiracofe, James 309
Kirby, Eillen 325
Kirby, Joyce 347
Kirby, Karen 350
Kirby, Lawrence 297
Kirchen, Karen 344
Kirgis, Margaret 348
Kirk, David 371
Kirk, Larry 350
Kirklin, Jim 165
Kirschenbaum, Linda 330
Kisabeth, Kathryn 371
Kish, Allan 371
Kissell, Rodney 309,371
Kistler, Karen 135,329
Kistler, Rockie 289,327
Kitby, Deanna 344
Kitchen, Judith 371
Kitchton, Karen 371
Kite, Dean 310
Kizer, John 90,91,371
Kjellman, Susan 327
Klaer, Judith 328
Klar, Lawrence 371
Klase, Ken 408
Klauder, Karen 327
Klauminzer, Mark 311
Klausner, Gail 286
Klausner, Marcy 277
Kleiber, Dwight 313
Klein, Ilona 328
Klein, Richard 321,371
Kleinman, Terri 341
Kleski, Michael 371
Kline, Marilyn 303
Kline, Phillip 371
Klingelhafer, Dave 332
Klingensmith, Richard 371
Kliot, Cheryl 278,283,371,303
Klippel, Kathy 280,355,371
Kloner, Mark 371
Klopp, Dan 314
Kloss, Gary 314
Klosterman, Mary Jayne 330
Klug, Thomas 276,293
Kluss, Kathy 303,354
Knaggs, Ann 305
Knapp, Diane 285,291,294
Knaus, Priscilla 299
Knicely, Lee 308
Knight, Chuck 315
Knight, Patricia 283
Knight, Richard 371
Knollinger, Ottolee 291,341
Knott, Kenneth 334
Knoop, Mary 344
Knox, Beth 330
Knox, Nancy 273,282,371
Knueven, Mary 277,300
Koblentz, Rick 292
Kobold, Mike 319
Koch, Frederich 371
Koch, Richard 317
Kocher, Marianne 371
Koelliker, Kathy 294,326
Koenigsbery, Joyce 328
Koetz, Debbi 328
Kohler, Kay 355,371
Kohn, Debby 331
Kolar, Betty 283,294,300,354, 371
Kole, Bill 318
Kollar, Mike 315
Kolodzik, Ann 275,327
Komar, June 305,355
Komerofsky, Marvin 320
Koncal, David 304
Koning, Susann 286
Konorich, Ronald 304
Konstand, Sandy 332
Koons, Dale 371
Koontz, Bert 371
Kopf, J. A. 315
Koppenhafer, Nancy 371
Koppert, Cary 311
Kopriver, Barbara 286
Koracin, Angie 371
Korman, Gayle 331
Korn, Sara Jane 277
Korte, Edward 273,281,287,297, 371
Korte, Thomas 287,297
Kortitials, J. L. 315
Kosakowski, Michaiel 317
Kosch, Phil 304
Kosser, Joan 330
Kossoff, Judith 341
Kostak, Jack 292,319
Kovsky, Michael 371
Kowalski, Lucia 327
Kowalysko, Michael 371
Kraemer, James 314
Krafzick, Karen 348
Krakowski, James 279
Krall, Jane 371
Kramer, Belinda 326
Kramer, Jeffrey 371
Kramer, Renee 275,301
Kramer, Thomas 371
Krasnoff, Michael 279,371
Kraus, Mark 371
Krause, David 319
Krause, Linda 302
Krause, Roy 279,332,371
Kraut, Harriette 371
Kregenow, Gayle 345
Kreger, Robert 371
Kreider, James 371
Kreinberg, Penny 331
Kreinbrink, Jim 285,343
Kremer, Thomas 313
Krems, Phyllis 328
Krieg, Shirley 348
Krieger, Brut 292
Krieger, Harvey 333,371
Kroeger, Ken 316
Kroeger, Robert 296
Kroll, Donna 324,371
Krone, Gary 285,289
Krone, Karyn 328,344
Krongelb, Susan 371
Kropp, Joseph 371
Krotenberg, Robert 371
Krueger, Michael 371
Krueger, Woodrow 372
Krugman, Judith 372
Krumholtz, Janie 331
Krupko, John 312,372
Krupp, Susan 294
Kruse, Karen 277
Kruse, Lorane 283
Kubbs, Sandy 348
Kube, Carl 286
Kuby, Ellen 324
Kubina, Glenn 319
Kucich, Karen 372
Kuck, Ronald 279
Kuhl, Trewly 347
Kuhlman, Jay 372
Kuhlman, Michael 276
Kuhn, Carol 328
Kuhn, Jerry 314
Kuhn, Terry 344
Kuhns, Bob 314
Kuhns, Chris 279
Kull, David 372
Kullberg, Dave 315
Kumor, Fred 315
Kundtz, Alan 288,317
Kunk, Stephen 316
Kunkle, L. E. 299
Kunzelman, Vanda 138
Kurant, Gloria 328
Kurfiss, Marshall 290,292,320
Kurit, Bernero 372
Kursh, Maureen 346
Kursman, Marlene 351
Kurtz, Pat 350
Kurtzer, Steve 304
Kurz, George 333
Kurzen, Wayne 308
Kuseski, Richard 287,297
Kuseski, Robert 280,284
Kuseski, Roger 297
Kusik, Elaine 372
Kutscher, David 320
Kuyper, Mary Anne 331
Kyser, Perry 281,287,372

L

LaBarre, Dick 318
Lackey, Celia 339,372
Lacks, Richard 296
Laconte, Vincent 308
Laderman, Robert 372
LaFave, Richard 290,311,372
Lafferty, Karen 329
Lafon, Barbara 328
Lafontaine, Elaine 277
Lagergren, Joanne 278
Lagin, Arlene 294
LaGraff, Arnold 372
Lahmers, Jerry 304
Laicher, Louise 299
Lakkides, Ted 372
Lally, Mark 314
Lally, Sue 321
Lam, Celia 298
Laman, Albert 372
Lamb, Mike 318
Lamb, Ron 299
Lambea, Mary 372
Lamm, Marcy 293
Lammert, Joyce 283,354
Lamneck, Philip 281,297
Lamont, Mary 326
Lamorelle, Susan 372
Lamoreux, Karen 277
Lamp, Jan 327
Lampert, Zann 344
LaMuth, JoAnn 297
Lancaster, Donna 323
Landefeld, Bruce 319
Landefeld, Ronald 308
Lander, Lorraine 326
Landes, Norm 319
Landthorn, Robert 372
Lang, Patricia 303
Lange, Ron 320
Langham, Mary 372
Lankenau, John 372
Lanman, Karen 325
Lanning, Lois 286
Larkby, Cindy 277
Larocco, Richard 372
Larrin, Jane 341
Larson, Sue 289,300,329,372
LaRue, Jane 338,409
Lash, Gail 329
Lashutka, Serge 314
Lasko, Marcelle 330
Lasko, William 372
Latham, Raymond 372
Latshaw, Debbi 327
Lauber, Gary 312
Laubie, Fred 320
Lauer, Dale 318
Lauer, James 316
Laut, Steve 314
Laut, Thomas 372
Lautermilch, Katherine 372
Lautzenheiser, Robert 304
Lavelle, Pierre 313
Lavin, Dean 315
Lavtar, Marilyn 295
Law, Kathryn 299,335
Lawhun, Jim 318
Lawlis, Virginia 349
Lawrence, David 372
Lawrence, James 310
Lawrence, Tom 311
Lawson, Cindy 326
Lawson, Rene 342
Lawton, Linda 291,300,355
Laybourne, Stanley 276
Layman, Chris 301
Laymaster, Susan 345
Laymon, Joe 299
Layton, Jo 340
Lazawitz, Luceil 277
Lazor, Norm 304
Leach, Judy 329
Leas, Jennifer 340
Lease, Carol Ann 277,329
Leasure, Dave 292
Leaver, Laura 329
LeBeau, Dean 304
LeBlanc, Paul 296
Lee, Bettina 300
Lee, Carol 326,372
Lee, John 310
Lee, Joyce 324
Lee, Philip 297
Lee, Robert 333
Lee, Stephen 372
Lee, Sylvia 284
Leedle, Barb 285,346
Leeman, Heide 342
Le Galley, Tom 300,372
Legg, Helen 289,297
Leggett, Anne 389
LeGros, Bob 314
Lehigh, Pamela 289,327
Lehigh, Susan 327
Lehky, Bruce 304
Lehman, Allan 278,372
Lehman, Carol 274,322,327,348
Lehman, Gary J. 317
Lehmann, Drue 347
Lehner, Joe 310
Lehring, Larry 372
Leib, Melvin 372
Leiby, Grant 318
Leichtman, Sharon 328,344
Leighton, Linda 275
Leighty, Cathie 323
Leininger, Dwayne 311
Leininger, John 372
Leinoff, Ellen 344
Leistwer, Bonnie Lou 275,302
Leland, Terry 325

Leland, Terry 372
Leland, William 372
Lemmon, Linda 329
Lenzen, Glenn 311
Leonard, Pat 281
Leonard, Ronald 372
Leonard, Susan 372
Leonard, William 80
Leone, Frank 314
Lepisto, Joyce 307,327
Leppert, Norman 372
Lerman, Jill 328
Lerner, Linda 372
Leshy, George 313
Leslie, Roger 315
Leslie, Willard 284,372
Lesser, Vicki 324
Lester, Robert 372
Letson, Lynne 323
Lev, Terri 372
Levallt, Sharon 372
LeVan, Jean 326
Levey, Carol 277
Levin, Harold 279,372
Levine, David 334
Levine, Jacquelyn 331
Levine, Susan 341
Levinson, Susan 328
Levis, Arlene 331
Levitin, Barry 321
Levy, Esther 299,327
Levy, Robert 372
Levy, Sue 372
Lewis, Beverly 372
Lewis, Carol 372
Lewis, Carol 330
Lewis, Carol 328
Lewis, Eleanor 283
Lewis, James 312
Lewis, Jenny 330
Lewis, Judy 286,328,389
Lewis, Linda 278
Lewis, Linda 325
Lewis, Lorna 278
Lewis, Margareta 283
Lewis, Robert 310
Leyman, Ron 320
Li, Marinda 330
Lichtkoppler, Richard 132,308
Lichty, Pat 326
Lieb, Rhea-Jean 329
Lieberman, Harriet 307,330
Liedorff, Sue 325,372
Lief, Kitty 344
Lien, Katherine 283
Lifer, Stanley 285
Liggett, Caralie 286
Liggett, Kendra 294,305,372
Light, Connie 278,283,303
Liles, James 276
Liles, Marilyn 302,353
Lilja, Judi 278
Limbert, Francine 372
Limes, Gerald 285
Linak, Richard 372
Lind, Sherry 328
Linden, Richard 279
Linder, Diane 330,347
Lindorff, James 317
Lindsay, Geoffrey 284
Lindsey, Mitzie 294
Lindsey, Tom 299
Lindsley, Ben 373
Lindstedt, Joan 330
Linett, Myrna 302
Lingard, Chris 286,325
Lingmann, Michael 308
Linhart, Donna 283
Lint, Bob 299
Lininger, Larry 373
Link, Connie 373
Linkinhoker, Jill 346
Linn, Linda 329
Linn, Phyllis 289,327
Linnabary, D. Keith 285
Lipinski, Dan 315
Lippert, Marilee 300,305,329,339
Lipson, Staurn 373
LiPuma, Diane 327
Lisak, Stephen 373
Liskai, Carol 291,373
Lisle, Betty 291
Lisowiski, Linda 294,373
Litt, Leslee 373
Littlepage, Susie 326
Livengood, Kay 351,373
Livensparger, Jan 306
Livingston, Carolyn 373
Livingston, David 373
Livingston, David 309
Livingston, James 373
Livingston, Sharma 373
Lloyd, Mike 279
Loar, Leah 324
Lockert, Donna 322
Lockwood, Edward 319
Lofton, Alan 373
Logan, Art, 306
Logan, Barbara 340
Logan, Jeff 300,310
Logsdon, Thomas 280
Logue, James 373
Lohr, Donna 329
Loichinger, James 373
Lok, Petta 274
Lokal, Michael 306,309
Lolos, Linda 323,373
Lombard, Steven 317
Lombardi, Lucille 294,303,305
354,373
London, Robbie 331
Long, Barbara 355
Long, Barbara 321
Long, David 318
Long, James 308
Long, Janie 291,355
Long, J. Paul 317
Long, Jim 281
Long, Julie 301
Longenbaker, Bob 320
Longhenry, Karen 373
Longnecker, Jean 373
Looch, Conny 341
Loomis, Roberta 325,373
Lopresti, James 292,308,373
Lorah, Ray 311
Lorber, Harry 343
Lorenz, Karen 373
Lorenz, Fred 316
Lorenzen, Richard 145
Loreta, Eluira 345
Loring, Lana 373
Loshin, Cathy 324
Lotz, Larry 309
Lotzoff, Linda 373
Loucks, Lois 278,373
Loughlin, Joseph 313
Louthan, Leslie 373
Love, Bernette 325
Love, Dave 304
Love, Roberta 323,353
Loveland, Debbie 277,291
Loveland, Judith 291
Lovler, Ronnie 330
Lovshin, Rugh 330
Lowe, Denny 134
Lowe, Richard 320
Lowry, Bill 311
Lowry, Greg 312
Lowry, Randy 314
Loyd, Robert 300
Lucarelli, Toni 350
Lucas, Donna 373
Lucas, Duane 373
Lucas, Patricia 373
Lucht, Beth 277,327
Lucht, Terrence 297
Luckner, Randy 312
Luckower, Peter 321
Ludwick, John 373
Ludwig, Thomas 373
Luebering, Janet 373
Lufo, Jill 338
Lukianowicz, John 373
Luksza, Miroslava 373
Lumpkin, Philip 316
Lusk, Cheryl 352
Lusk, Nancy 373
Lusk, Stephen 373
Lust, Connie 352
Lutz, Carol 298
Lutz, Dana 277
Lutz, Thomas 314
Lux, Francis 373
Lyman, Barbara 300
Lynch, Barbara 288,302
Lynch, Michael 317
Lynd, David 276
Lynette, Kelley 338
Lynn, Eric 373
Lyons, David 297
Lyons, Estelle 300,373
Lyons, Mary Jo 373
Lyons, Michel 373
Lyons, Michael John 320

m

Maassel, Donald 373
MacDonald, Miriam 373
MacDonald, Thomas 278
Mace, Leslie 373
MacEwen, William 373
MacFarlane, Pauline 320
Machado, Pat 323
Machner, Gayle 373
Mack, Sallie 351
Macke, David 299
Mackey, Janera 289,330,373
Mackin, James 373
Macklin, Sally 330
MacLean, Larry 296
Maddeford, Ann 351
Madden, Marilyn 344
Madorsky, Maxene 294,300,330
Maddox, Ted 308,373
Maddy, Patricia 273,328,373
Madsen, James 278,316
Madsen, W. Scott 373
Meartins, Edie 347
Maginniss, Irene 373
Magnant, Doug 320
Magnusson, Paul 234
Magruder, Lucinda 283
Maher, Kathy 326
Mahon, John 315
Mahone, Barbara 286,373
Mahoney, Joyce 340
Mahoney, Mike 163
Mahoney, Michael P. 279
Maietta, Vince 350
Mailender, Ken 321
Mairs, Nancy 344
Maistros, Deborah 339
Maize, Peggy 329
Malarky, Germaine 313
Malberg, Sandra 374
Malene, Antoinette 341
Malin, Stephanie 327
Malishenko, Jane 300
Malishenko, Timothy 278,300,
374
Mallett, Sharon Ann 374
Mallett, Sharon 332
Mallow, John 304
Malmin, Karen 324
Maluvius, Elaine 325
Mambourg, Rolland 293
Mand, Charles 297
Mandel, Sharibeth 351
Maneloff, Mike 320
Manfull, Connie 282,299,374
Mangini, Gary 334
Mangold, Richard 374
Mann, Bill 333
Mann, Linda 325
Manning, Carla 289
Manning, Marsha 278,291,352
Mannion, Mary Lou 325
Manogg, Phil 320
Manos, Chris 325,286
Manos, Joy 327
Mansky, Barbara 330
Mansperger, Marilyn 294,374
Mara, Phyllis 288,374
Marapoti, James 374
Marburger, Jeri 328
Marburger, Linda 328
Marcus, Myrna 374
Margoci, Paula 374
Marinich, Joanne 374
Mark, Jacqueline 328
Markiewicz, Dorothy 374,389
Marko, Sally 374
Markowitz, Burton 334,374
Marks, Marlene 374
Marks, G. Timothy 302
Marksberry, Roger 320
Marlow, Robert 374
Marsh, Andrea 374
Marsh, Karen 389
Marshall, Bert 319
Marshall, James 290
Marshall, Jean 374
Marshall, Jeannie 277
Marshall, John 320
Marshall, Mary Ann 324
Marshall, Paul 309
Mart, Gary 333
Marti, James 278
Martin, Bill 286
Martin, Cheryl 306
Martin, Curt 317
Martin, David 315
Martin, David 389
Martin, Dick 285,310
Martin, Janis 278,303,347
Martin, Jeff 320
Martin, John 317
Martin, Joy 223
Martin, Leslie 374
Martin, Margareta 300
Martin, Mary Lynne 326
Martin, Maureen 325
Martin, Peggy 339
Martin, Dr. Sharrow 304
Martin, Terry 306
Martin, William 389
Martindale, Marie 277
Martinelli, Jeanne 277
Martinsek, Ralph 317
Martyny, John 313
Marvin, Charles 320
Marx, Arlene 275,327
Marx, Elaine 341,374
Marx, Janet 330
Mascari, Alice 347
Mason, Diana 288
Mason, Katherine 374
Mason, Melinda 374
Mason, Peter 312
Massa, Dave 318
Massenelli, Paula 331
Mast, Jim 286
Masters, Russell 374
Matasich, Ronald 374
Mathewson, George 314
Mathis, Betty 275,326
Matson, Joe 279
Matthews, Kay 326,374
Matthews, Lynn 136,317
Matthews, Marcia 323,374
Matus, Paula 300,325
Matusoff, Joann 338
Matz, Sharon 278
Mauer, Ann 328
Maughan, Barbara 289
Maughlin, Pat Ann 326
Maul, Dave 319
Maurer, Ed 161
Maus, Robert 81
Maus, Robert J. 308
Mavko, Sue 329
Mawning, Carla 327
Mawus, Chris 129
May, Charles 283
Maxson, Carolyn 282,374
Maxson, Judith 283,303
Maxton, Dave 287
Maxwell, Herbert 297
Maxwell, Jimmy 374
Maxwell, Ned 319
Maxwell, Thomas 374
May, Carol 374
May, Carol 326
May, Marjorie 305,374
Mayer, Trish 286
Mayhall, Mary 374
Mayhew, Faith 323,374
Maza, Penny 273,305,374
Mazur, Dianne 341
Mazza, Colette 138,325
McAfee, Natalia 283
McAndrew, Kathleen 329
McBee, Lynne 374
McCall, Julia 374
McCance, Robert 314
McCann, Dennis 287
McCarley, Janet 374
McCarthy, Dan 165,310
McCarthy, John 317
McCarthy, Karen 327
McClain, Chris 330
McClain, Paul 319
McCleary, Connie 324
McCleave, Bill 310
McCleave, Jeff 310
McCleery, Shari 291
McClelland, Donald 314,374
McClelland, Nancy 329
NcClelland, Steve 312
McClery, William Jr. 315
McClung, Debbie 286
McClure, James H. 291
McClure, James V. 296,302,343
McClure, Linda 331
McCoard, Doug 303
McCollough, Debby 299
McCollough, Joy 374
McCollum, Herb 304
McCollum, Rande 326
McConnell, Jim 291
McConnell, John 132,308
McConnell, Michael 281
McConnell, Norma 291
McConnell, Tom 276
McCool, Charles 374
McCoppin, Dennis 309
McCorkle, Jim 314
McCormick, Barbara 328
McCormick, Kaye 325
McCormick, Paul 318
McCort, Phylis 327
McCulloch, Charles 333

McCullough, Bruce 304
McCullough, Joy 323
McCune, Nancy 374
McCurdy, Lynn 286,330
McCutcheon, Scott 315
McDaniel, Greg 314
McDaniel, Jeffrey 389
McDevitt, Julie 283
McDonald, Dave 313
McDonald, Dave 304
McDonald, David 374
McDonald, J. Richard 285
McDonald, Jack 279
McDonald, Karen 286
McDonough, Bob 315
McDonough, Pat 278
McDowell, Carolyn 277
McElvene, Mary 344
McFadden, Martha 329
McFarland, Kathy 350
McGara, John 315
McGaughey, Lylee 316
McGee, Robert ..... 296,313.
McGee, Susan 326
McGill, Marilyn 302,339
McGinn, Jack 293,320
McGlaun, Shari 348
McGouldrick, Francis 286
McGraw, Susan 374
McGrew, Dave 285,310,374
McIntire, Larry 310
McIntosh, Bonnie 277,355
McIntosh, Gladys 339
McIntyre, Bryan 319
McJunkin, John 311
McKee, Diana 131,326,374
McKee, Janice 341
McKelvey, Marjorie 374
McKenzie, Larry 304
McKibben, Joanne 326
McKim, Kenneth 304
McKinley, Kenneth 374
McKinniss, James 286
McLaren, Lewis 304,374
McLaughlin, Barbara 325
McLaughlin, Leanne 277
McLaughlin, Thomas ... 115,273, 284,292
McLay Grace 329
McLean, Mary 328,374
McLravy, Janet 338
McNally, Robert 306,388
McNaughton, Constance 374
McNeal, Nathan 309
McNeill, Joseph 309
McNerney, Cathie 341
McNerney, Mike 320
McNutt, James 374
McQuillen, Dale 299
McSweeney, Mike 290
McVay, Larry 333
McWilliams, John 279
Meacham, Esther 284
Mead, Barbara 327
Meadors, Bonnie 301
Meadors, Dennis 312
Meadows, David 304
Meadows, Susan 354
Mearan, Michael 321,374
Mecca, Rick 292,315
Mechling, Paul 293
Meck, Ruth 332
Meck, Stuart 115,116,201
Meckes, Dorrie 351
Medick, Anne 329,374
Medley, Jean 327
Medley, Martha 374
Medved, Sharon 342
Meehan, John 320
Meeker, Nancy 323
Meeth, Susan 289,330
Meeusen, Lonnie 304
Mehall, Marty 320
Meier, Mark 317
Meier, Ronald .. 277,292,310,375
Meinter, Peter 375
Meiring, Rich 310
Meister, Frederick 375
Meister, Michelle 325
Melby, Bus 320
Melkerson, Ingrid 284,375
Menke, Edna 283,332
Mercer, Rod 320
Meredith, Mary Ann 277,278,300, 352
Mericola, Joann 327
Merker, Russell 333
Merrell, Kathryn 375
Merrick, Linda 332,375
Merrill, Merri 325
Merriman, Michael 313
Merritt, Greg 314
Merritt, Joy 328
Mersy, Robert 316
Merves, Gayle 375
Mervis, Arlene 330
Messenger, Michele 375
Messenger, Robert 317
Messmore, Robert 296,313
Metcalf, Janet 322
Meter, Susan 321
Metz, Alfred 273,375
Metz, Dick 316
Metz, Paul 284
Metz, Roger Jr., ... 375
Metzger, Doug 311
Metzger, Jim 314
Metzger, Paul 292
Metzmaier, Sue 326
Meves, Donna 286,327,375
Meves, Philip 302
Meyer, Dan 318
Meyer, DeVon 375
Meyer, Jan 340
Meyer, Linda 327
Meyer, Randall 318
Meyer, Rick 314
Meyer, Roger 296
Meyer, William 375
Meyers, Bonnie Marie 389
Meyers, Carol 329
Meyers, Jay 375
Michael, David 316,375
Michael, Ioannis 130
Michael, Joannis 309
Michael, T. A. 318
Michaelis, Judy 291
Michel, Robert 375
Michel, Terry 331
Michinock, Joseph 298
Mickelsen, Carol ... 302,305,338, 375
Middlesworth, Duane 315
Mierisch, Ruth 326
Mikolajeski, Pam 352
Miksch, Hal 332
Milam, Carol 375
Miles, Melinda 325
Miles, Robert 316
Miletic, Richard 375
Miley, David 310
Miley, Jean 375
Miley, Phyllis 283,355
Miller, Barbara 375
Miller, Candy 341
Miller, Carl, Jr. 310
Miller, Carol Ann 298
Miller, Chuck 315
Miller, Diana 278
Miller, Diane 375
Miller, Dianne 277
Miller, Donald 314
Miller, Duncan 320
Miller, Gary 375
Miller, Gary 302
Miller, Ginger 342
Miller, Harry 375
Miller, Jackie 329
Miller, Janice 331
Miller, John 313
Miller, John Roy 375
Miller, John Raymond 375
Miller, John William 333
Miller, June 291,344
Miller, Kathi 328
Miller, Kathleen 271
Miller, Kay 353
Miller, Larry 299
Miller, Lois 303
Miller, Lois A. 278,353
Miller, Lois I. 353,352
Miller, Lynn R. 289
Miller, Marcy 324
Miller, Marilyn 389
Miller, Marilyn 375
Miller, Michael 375
Miller, Milt 320
Miller, Nancy 131,326
Miller, Patricia 303
Miller, Patricia Anne 375
Miller, Patti 330,353
Miller, Paul A. 276
Miller, Randee 375
Miller, Rebecca 328,375
Miller, Robert H. 276
Miller, Ronald 375
Miller, Ronald 334
Miller, Sarah 375
Miller, Steve 315
Miller, Steve 310
Miller, Syndey 354
Miller, Terry 333
Millet, Tamara 284,326
Milliken, John 293,318
Millikin, Anne 135
Millikin, Marcella 375
Mills, Carolyn 375
Mills, Frank 284
Mills, Fred 316
Milroy, Robert 285,299,375
Milstead, Robin 375
Miner, Ellen 375
Minnehan, Patrick 287
Minnick, Judith 294
Minns, Judi 300
Minor, Jim 313
Miser, Mary 324
Miser, Sue 325,375
Misitigh, John 318
Mitchell, Gwendolyn 325
Mitchell, Mrs. Helen 316
Mitchell, Jill 280,375
Mitchell, Kathy 375
Mitchell, Mark 291
Mitchell, Patricia 375
Mitchell, Patricia A. 325
Mizer, Joe 291,375
Mock, Ken 311
Modzelewski, Beverly ... 286,325
Moffett, John 277
Moffett, John J. 286
Moffitt, Margaret 355,375
Mohr, John 332
Mohrman, James 284
Moidel, Toby ... 273,305,375,389
Mokhitli, Agnes 340
Molden, Donna 300
Molar, Sharie 375
Moline, Elayne 375
Mollenkopf, Sherry 326
Mollenkopf, Tom 299,309
Molloy, Joan 322
Monaghan, Sharon 323
Monikend, Steve 320
Monroe, Dave 318
Monroe, Sharon 283,375
Montag, Dan 375
Montgomery, Jack A. 309
Montgomery, Ronald 375
Monti, Stewart 318
Moody, Bill 299
Moore, Bob 306
Moore, Claudia 273,375,407
Moore, Larry 277
Moore, Linda 330
Moore, Madeleine 375
Moore, Marilyn 327
Moore, Patricia 277,330
Moore, Richard 319
Moorhead, Susie 330,342
Mordoff, Jessie 288
Morehart, Carm 353
Morelli, Edith 307
Moreton, Susan 331
Morgan, Ann 329
Morgan, Deborah 338,339
Morgan, Doug 313,376
Morgan, Jani 329
Morgan, Steve 319
Morganstern, Ruth 376
Moriarty, Patricia .. 274,282,294, 323
Moring, Carol 355
Morris, Charold 303
Morris, Grady 350
Morris, James A. 280
Morris, Margaret 341
Morris, Raymond M. 298
Morrisey, Edward L. 376
Morrison, Ben 292
Morrison, Margaret 324,376
Morrison, Robert 299
Morrison, Thomas C. 312
Morse, Steve 320
Mort, Gary 334,376
Morton, Carole 325
Morton, Charles 376,389
Morton, Donald J. 376
Morvai, Donald 376
Moser, Sandy 321
Moss, Marilyn 376
Mosser, Jan 320
Mossing, Jerome 376
Mote, Christine 326
Mounier, Edward J. 312
Mourad, Leona 283
Mouse, Makio 411
Mowery, B. 318
Mowery, Rick 333
Moye, Patricia 276
Moyer, Marilyn 342
Mravec, Joe 302
Mucha, Ronald 376
Muchinock, Joseph 296
Mueller, John E. 298,376
Mueller, Lawrence 317
Mueller, Robert 376
Muenz, Don P. 276
Muha, Ted 290
Muir, Carla 328
Muldoon, Michael 376
Mulholand, Harry 376
Mullen, James 376
Mullen, Joann 376
Mullin, Michael C. 333
Munafo, Frank 197,309
Munday, Dee 347
Mundorf, Mike 292,319
Munson, Barbara 283
Muny, Christopher P. 312
Munz, Linda 138
Muraco, Frank 312
Muranke, Diane 289
Murbach, Sue 127
Murphy, Don 315
Murphy, Julie 327
Murphy, Meg 295,327
Murphy, Mickey 326
Murray, Margaret 286
Murry, Cliff 239
Musgrave, Michael D. 296
Mushrush, Steve 314
Muskat, Michael 376
Musser, Richard L. 376
Mutch, Carole 376
Mutt, Rhunda 326
Myers, Jan 277
Myers, Leonard C. 333
Myers, Lynne 348
Myers, Marilyn 330
Myers, Stan 304
Myers, Susan 299,351
Myers, Thomas 376
Myers, William G. 319
Mylan, Laurel 138,323,341

n

Nachman, Rachel 273
Nack, Linda Lee 277
Nagel, Dale 308
Naherny, Patricia K. 302
Nalhman, Raubel 376
Nalodka, Patricia ... 302,325,347
Nalstas, Steve 288
Nameche, Donald 284
Napier, Yvonne 289,327
Napodka, Pat 321
Napoli, James 389
Narcross, Kathy 326
Narinesingh, Teeluck 376
Nasset, Linda 331
Naughton, Pat 320
Nausner, Janice 283
Nazem, Faramarz 376
Neal, Barb 305,307,346
Neal, Michael E. 376
Neale, James 310
Neale, Patricia 353
Nedelka, Trudy 326
Neds Michael 276
Needham, Sheryl 291
Neeld, Mary Kay 376
Neer, Kent 299
Neer, Ruth 376
Neff, Carol 376
Neff, Howard 299
Neff, Jerry 308
Neff, Lawrence 308
Negulici, Carole 376
Neibler, Mike 286
Neidenthal, Wally 292
Neidorff, Cindy 130
Neidorff, Susan 331
Neighbarger, Marla 355
Neill, Ron 313
Neiman, Jan 321
Nelle, William 318
Nelson, Dorothy 327
Nelson, Dr. John 283
Nelson, Robert 304
Nelson, Stephen 376
Nelson, Stephen 279
Nelson, William 142
Nelson, William 304
Nemzer, Louis 85
Nestrick, Elle 326,342
Nettleship, Patty 332
Neubauer, Jane 278
Neumann, Gary 313
Neville, John 308
Newbold, Wolfgang Von 315
Newby, Janet 278
Newcomb, Charles 376

Newcome, Suzanne 345
Newell, John 308
Newell, Michael 295
Newhart, Joseph 317
Newlon, Dick 291,299,309
Newman, Arthur 334
Newman, Leonard 389
Newman, Paul 202
Newmark, Barbara 376
Nicholakis, Effie 293,330
Nicholas, Dick 311
Nicholls, Linda 347
Nichols, Barbara 376
Nichols, Mary 376
Nichols, Walter 376
Nicholson, Bruce 318
Nicholson, Seamus 376
Nickel, Charles 333
Nickel, Nancy 341
Nickel, Pam 326,376
Nickel, William 292
Nickles, Thomas 350
Nicol, David 376
Nicon, Roger 313
Nidetz, Gail 331
Nieburg, Sharon 302
Niece, Rick 142
Niedenthal, Wally 318
Niemeyer, Thomas 284
Nierenberg, Beverly 376
Niese, Dwight 317
Nimz, James 376
Ninkovic, Alexandra 376
Nisbet, John 310
Niuman, Charles 290
Nixon, Ken 138,311
Nocan, Steve 315
Noecker, Ray 285
Nogawick, Judith 307
Nogg, Laurie 331
Noll, Carl 313,376
Noll, Roger 308
Nolt, Rebecca 376
Norr, Elaine 344
Norris, Charles 376
Norris, James 332
Norris, Jeff 315
Norris, Rick 279
Norris, Sandy 338
Norris, Sherry 278,303
Northrup, Elbert 334
Norton, Bruce 311
Norton, Sandra 376
Notari, Dr. Robert 283
Notkin, Ellen 328
Notley, Robert 334,376
Novak, Diane 376
Novak, Dick 304
Novy, K. C. 341
Nowac, Virginia 376
Nowels, Keith 292,310
Nowicki, Lyle 376
Nuber, Larry 275,277
Nuding, Robert 313,376
Null, Marjorie 323
Nusbaum, Jacqueline 307
Nutter, Robert 318
Nyland, George 376
Nyrop, Susan 376

O

Oates, Thomas 376,389
Oberlitner, Don 299
Obodzinski, Lawrence 317
Obodzinsk, Sandy 332
O'Brien, Nancy 330
O'Brien, Timothy 319
O'Bryne, Kathleen 330
Ochsenhirt, Terry 283
Ochsenwald, Betsy 326
Ockunzzi, Gary 311
O'Connor, Sue 376
O'Connor, Thomas 377
Oddi, Michael 297
Oder, Julia 377
Oech, Roger 275,276
Office, Victor 377
Ofrenzo, Barb 294
Ogden, Joan 323,353
Ogg, Rob 316
Ohnsman, Roger 377
Oiler, Carolyn 283
O'keefe, Barbara 324
Okeeffe, Eillen 276,277
Okeson, Kenneth 293,320
Okos, Emery 312
Oldaker, Donnelle 138,323
O'leary, Barbara 330,377
O'leary, Cheryl 331
Oleksy, Tom 312,377
Oleyar, Cicelia 311
Olimpio, Charles 377
Oliner, Harriette 328
Ollila, Carl 377
Olshan, Susan 331
Olson, Geraldine 282
Olson, Gloria 377
Olson, Paul 287
Omwake, Roger 304
O'Neill, Gene 239
O'Neill, Jay 312
Opper, Debbie 324
Orebaugh, Carlton 377
Orehek, Janice 284,377
Orf, Daniel 314,377
Orf, Gary 292
Orlando, Vicki 327
Orley, Cliff 299,308
Osborne, George 289,299
Ostoja-Steblecki, Dottie 326
Oswald, Tom 315
Oswalt, Donald 377
Otis, Jim 318
Overholt, M. W. 290
Overmyer, Joanne 323
Overmyer, Marv 299
Overstreet, Sue 329
Owen, Kathy 337
Owen, Stephen 281
Owen, William 286
Owens, David 291
Owens, Mary 291
Owens, Ted 297
Owings, Lee 328,377
Owotomo, Modupeola 377
Oxley, Joyce 377
Ozer, Lorrie 377
Ozuat, David 308

P

Pace, Gary 377
Packard, John 318
Packard, Sue 321,327,347
Padilla, Armida 327
Padoske, Terri 329
Paine, Diana 352
Painter, Conley 304
Painter, Marcia 323,377
Painter, Mollie 329
Palcanis, Gregory 377
Palenshus, Robert 313
Palermo, Sam 296
Palmer, Andrew 288,377,389
Palmer, Dave 318
Palmer, Debora 377
Palmer, Susan 328
Palus, Edward 287
Pancher, Irene 305,344
Panek, Tom 315
Panhuis, Ted 377
Panich, Michael 284,377
Pantalos, Jacquie 301,328
Papritan, James 281,285,313,377
Paris, Carole 355
Pariser, Stephen 377
Park, Rosella 326
Parker, Anne 302,329
Parker, Cary 318
Parker, Judith 277,355
Parker, Michael 311
Parkinson, Richard 284
Parks, David 318
Parobek, Edward 318
Parr, Barbara 301,327,377
Parr, Nancy 115,273,290,305,348,377
Parrish, Dan 299
Parrish, Darlene 277
Parson, Gary 320
Parsons, David 310
Pasco, Dave 319
Pasek, Cathy 349
Pasekoff, Bonnie 324
Pashuck, Lesa 286
Patrick, Ken 313,377
Patrick, Rosemary 354
Patson, Nellie 284
Patterson, Janet 342
Patterson, Linda 305,351,377
Patterson, Mary Ellen 342
Patterson, Paul Eugene 320
Patterson, Terry 280
Patterson, William 279
Pattison, Carol Anne 326
Pattison, Kat 300,331,377
Patton, Graig 389
Paugh, Sally 329
Paull, William 304
Paullin, Loretta 377
Pavlicki, Dale 288
Pavilik, Joseph 377
Pavlis, Elizabeth 294,377
Pawloski, Linda 355
Pawuk, Wayne 316
Paxton, Bob 315
Payne, Larry 286
Payne, Sherry 336
Paynter, William 290
Pearch, Dan 314
Pearl, Saundra 377
Pearson, Cheryl 278,303
Pearson, John 311
Pease, Susan 348
Peaslee, Delaura 307
Peate, Kathleen 139,324
Pecano, Lucette 295
Peckolick, Phylls 324
Peddicordo, Carla 326
Peebles, David 291
Peebles, David 285
Peel, Patrick 319
Pels, Susan 331
Pence, Richard 377
Pendleton, John 309,377
Pengov, Ruann 228,273,377
Penick, Jay 299,309
Penix, Larry 314
Penn, Judy 352
Pennak, Mary Beth 327
Penske, Bouce 316
Pentek, Suzanne 327
Pentz, Timber 327
Percy, Linda 278
Pereira, Richard 319
Peresman, Janet 331
Peresman, Kathy 328
Perkins, Neils 320
Perkins, Robert 284
Perkins, Ruth 319
Perrin, Frank 279
Perry, Alison 139,324
Perry, Bill 315
Perry, Carol 294
Perry, Jim 291,309
Perry, Keith 320
Perry, Lynn 377
Peters, James 304
Peters, Ruth 319
Peterseim, Donna 300,330
Petersen, Shirley 377
Petersen, Thomas 377
Peterson, Becky 340
Peterson, Carole 377
Peterson, Gay 294
Peterson, Rebecca 377
Petrie, Charity 377
Petritis, Inara 305,328
Pettit, Eileen 323
Pettway, Glen 240
Petty, Walt 308
Peyton, Ada 341
Pfaff, Teresa 325
Pfaltzgraf, Nancy 283,303,324
Phelan, Merrill 318
Philbrick, William 377
Philby, Jeanne 342
Phillippi, Carol 322
Philips, Ellen 326
Phillips, Angela 307
Phillips, Ann 328
Phillips, Barb 329
Phillips, Beth 324
Phillips, Dave 315
Phillips, Henry 310
Phillips, Karen 342
Phillips, Margaret 143
Phillips, Raleigh 312
Phillips, Robert 286
Philipot, Eleanor 354
Philpott, Mary Lou 377
Piaseczny, Joseph 377
Piatak, Dennis 212
Piatt, Sonjia 328,338
Pierce, Brand 314
Pierce, David 377
Pierce, Norman 377
Pierce, Susie 323
Pierpont, Barbara 377
Peirson, Barbara 377
Pierson, Sandra 377
Pierson, Trudie 324
Pietrzak, Stanley 334
Pietschman, Jon 318
Pillet, Jill 377
Pilotti, Jane 377
Pimple, Peter 197
Pinkston, Charles 318
Pinney, David 308
Pinsker, Suzie 330
Pinsky, Stephen 378
Pinto, Tom 311
Pipers, Frank 378
Pitt, Jack 321
Pitteger, Wayne 308
Pitzen, Janis 303
Pitzer, James 306
Place, Scott 138,318
Plage, Allan 378
Plaijer, Nancy 289,327
Plaks, Roz 328
Plankenhorn, Patricia 286
Plapp, Connie 301,378
Plate, William 333
Platovsky, Lynn 130,331
Platt, Robert Dr. 288
Plecha, Ellen 348
Plecha, Linda 378
Plikerd, Charles 378
Plimpton, R. F. 233,299
Plum, Larry 281,287,378
Plummer, Don 299
Podish, Susan 341
Podolski, Sally 326
Podoske, Charlene 277
Podoske, Teresa 300
Poelking, Linda 331
Pohl, Debby 325
Pohto, Mark 319
Pole, Nelson 304
Poling, Steve 299
Polivka, John 333
Polivka, Thomas 378
Pollack, Bonnie 378
Pollack, Steve 318
Pollak, Anita 378
Pollick, Terry 314
Pollitt, Bill 314
Pollouitz, Scott 321
Polster, Carolyn 324
Pom, Jack 161
Pomeranz, Fredrick 378
Pond, Sandy 331
Popa, Nancy 305
Pope, Ella 378
Pope, Gerald 310
Pope, Karen 135,329
Pope, Susan 301,378
Poplis, Paul 378
Popp, James 304,378
Porch, Janet 378
Porter, Connie 138
Porter, G. Douglas 334
Porter, Mike 161
Porterfield, Richard 378
Porteus, Susan 277
Post, Jan 286
Postle, Rick 314
Pottebaum, Joseph 320
Potter, Beulah 317
Potter, John 299,308
Potter, Linda 378
Potts, Don 378
Poulton, Donna 279,298
Pound, Cynthia 307,342,378
Povec, Noreen 326
Povolny, Donald 378
Powell, Bill 318
Powell, Dee 316
Powell, Melissa 348
Powell, William 378
Powers, Galen 281,290,296
Prassinos, Irene 130,295,323
Prasuhn, David 378
Pratt 300,324
Preamble, Bernard 378
Precario, Carmel 342
Precario, Peter 348
Preis, Pat 332
Prentice, Anne 294
Press, Kathy 337
Presser, Nan 274,294,323
Pressler, George 378
Pressler, Linda 322,325,378
Preston, Jenifer 277
Preston, Ralph 273,284,378
Price, Chuck 313
Proce, David 309
Price, Geraldine 283
Price, Luke 299
Prichard, Carole 283,303
Prigozen, Elliot 292,321
Prijatel, Richard 318
Printy, Karen 327
Prinz, G. Michael 311
Pritchard, Debb 293
Pritchard, James 319
Pritchett, Clark 290
Pritt, Marilyn 353
Probst, Donna 327
Procter, Robin 332
Progar, David 318
Propp, Susan 301,330
Prosser, Donna 328
Prout, Betsy 283,378

Prouty, Kathleen ... 378
Provci, Johnny ... 378
Provost, Linda ... 323,352
Prucha, Dan ... 319
Prudhole, Luanne ... 283,303
Pryor, Harold ... 343
Pryor, Jacolynn ... 296,322,351, 378
Pryor, Nancy ... 323
Pryse, Marjorie ... 378
Przybyla, Ernest ... 297
Puckett, William ... 286,334,378
Pugh, Dan ... 312
Pumphrey, Daniel ... 378
Pumphrey, Mary Jane ... 378
Purcell, Lois ... 327
Purcell, Mirian ... 300,327,336
Purcell, Patricia ... 378
Purk, Patricia ... 351
Puskas, Ceci ... 307
Putkonen, Martti ... 378
Putnam, Keith ... 308
Pyles, Virginia ... 354
Pyson, John ... 133,304

q

Quayle, Martha ... 378
Quick, Debbie ... 326
Quigley, Lynn ... 277
Quillen, David ... 378
Quilling, Richard ... 275
Quisenberry, Pinkie ... 341

r

Rabenstein, Ray W. ... 315
Rabey, Michael ... 343
Rabinowitz, Rita ... 378
Raczek, Karen ... 289
Radebaugh, Jerry ... 310
Radlow, Marsha ... 330
Radov, Marcine ... 324
Rae, Diana ... 323
Raflo, Norman ... 304
Ragaji, Nick ... 343
Rahn, Chuck ... 306
Raider, Samuel D. ... 276
Rakusin, Fredda ... 378
Ralph, Linda ... 378
Ralstin, Mary M. ... 378
Ralston, Larry ... 299
Rambo, Tom ... 311
Ramerman, Linda ... 378
Ramey, Vicki ... 295,327
Ramm, Penny ... 348
Rampe, Thomas R. ... 378
Rampelt, Jerome ... 378
Rampey, Cheryl ... 294
Ramsay, Phyllis ... 330
Ranck, Bonnie ... 378
Randall, James E. ... 280,284,290, 378
Randall, James W. ... 320
Randall, John ... 320
Randall, Nancy L. ... 378
Randis, Kay ... 274,286,331
Randle, Karen ... 323
Randles, Mark ... 319
Raney, Diane Kay ... 325
Ranft, Linda ... 307,324,378,389
Rankin, John S. ... 304
Ranson, Jane ... 303
Rapoport, Elaine ... 331,378
Rapoport, Rochelle ... 378
Rapp, Pamela ... 378
Rapp, Robert E. ... 378
Rarick, Galen ... 91
Rarick, Judy ... 348,379
Rase, Sallie ... 275
Rast, Pete ... 319
Raster, Susan ... 379
Ratusz, Kathy ... 329
Rouss, Laurie ... 301,379
Ray, Frank ... 277
Rayl, Cindy ... 327
Rayman, Jim ... 320
Rayvis, Cynthia ... 286,379
Rebele, Donald ... 379
Rebraca, Bill ... 319
Redman, Tim ... 312
Redmond, Pat ... 303
Reed, Becky ... 298
Reed, Emma ... 379
Reed, Michael ... 319
Reed, Rebecca Jane ... 379
Reed, Sue ... 282
Reeder, Cindy ... 329
Reeder, John ... 379
Reeder, Paul ... 308
Reedy, Daniel ... 379
Reesa, Maxey ... 342
Reese, Dave ... 309
Reese, Don ... 333
Reese, Sally ... 328
Reese, Sandy ... 329
Reeves, Frank ... 313
Regner, Fritz ... 310
Regula, Janet ... 379,389
Rehark, Joan ... 323
Rehn, John ... 304
Reich, Nancy ... 379
Reicheldorfer, Susan ... 323
Reichert, Sarah ... 379
Reichert, Timothy ... 285,379
Reid, Thomas ... 379
Reider, Marc ... 379
Reilley, Steve ... 319
Reilly, Caris ... 340
Reinbolt, Paul ... 289,299
Reindl, Mary Ann ... 300
Reineck, Robert ... 314
Reinhard, Jeff ... 285,310
Reinhard, Mary Ann ... 379
Reinke, Dan ... 300
Reiser, Lucy ... 329
Reiss, Marsha Ann ... 379
Reist, Jenny ... 341
Reith, Cathie ... 288
Reitz, John ... 379
Remington, Judy ... 329
Remy, Sue ... 307,379
Renas, Judy ... 342
Rend, Patsy ... 340
Rendek, Louis ... 297
Renner, Frank ... 310
Repassy, Gabriel ... 379
Reppart, Cheryl ... 329,342
Resch, Judy ... 326
Ress, Gretchen ... 327
Ressler, Paula ... 278
Rettinger, Ray ... 379
Reuscher, William E. ... 379
Reuter, Michael ... 379
Reuting, Buddy ... 310
Reveglia, Dale ... 313
Reynolds, Dave ... 343
Reynolds, Joyce ... 303
Reynolds, Kenneth Ralph ... 379
Reynolds, Mariellan ... 326
Reynolds, Marsha ... 354
Rhea, Alvenia ... 325
Rheuble, Barbara ... 323
Rhoades, Carol ... 328,379
Rhoades, Mary L. ... 317
Rhoads, Brent ... 313
Rhoads, Linda ... 323
Rhode, Tim ... 315
Rhodes, Robert ... 379
Ribic, John ... 311
Rice, Barbara ... 379
Rice, Carol ... 379
Rice, Carol ... 289,327
Rice, Jackie ... 282,352,353,379
Rice, John ... 80
Rice, Robert ... 379
Rice, Roberta S. ... 379
Rice, Roger ... 379
Rich, Andrea ... 293
Rich, Judy ... 331
Rich, Neil ... 296
Richard, Gary ... 318
Richards, Karen S. ... 327
Richards, Steve ... 379
Richardson, Donna ... 274,323,324
Richardson, Marcia ... 295
Richmond, Margie ... 339
Richter, Fred ... 379
Ricker, Marsha ... 291,329
Rickert, Wayne ... 314,379
Ricketts, James ... 319
Rickey, Lynn ... 291
Rickly, Chris ... 355
Rickly, David ... 379
Riddles, John ... 379
Ridenour, Gerald ... 379
Ridenour, Rebbecca ... 324
Riebel, Brenda ... 327
Rieger, Cheryl ... 340
Riehl, Dave ... 318
Rieth, Cathie ... 351
Rigg, Barbara ... 294,328
Riley, Dave ... 332
Riley, Pam ... 379
Rima, Larry ... 319,409
Rinebold, Rodger ... 379
Rings, Donald ... 308
Rini, Mary ... 379
Rinkov, Mark ... 321
Ripley, James ... 379
Rippel, Donna ... 327
Risdom, Robert ... 379
Rishebarger, J. A. ... 315
Rising, Beverly ... 379
Riskin, Linda ... 379
Ritchey, Emma ... 340
Ritchey, Gloria ... 379
Ritchie, Rex ... 284
Ritchie, William ... 273,277,379
Rittenhouse, Ann ... 291
Rittenhouse, David ... 316
Ritter, Ralph ... 317
Ritzert, Kathi ... 326
Rivkin, Sharon ... 324
Rizzardi, Barbara ... 379
Robb, Craig ... 280,284
Robb, Nancy ... 331
Robbins, Alan ... 310
Robbins, Betsy ... 379
Robbins, Debbie ... 324
Robbins, Donna ... 299
Robbins, Janet ... 327
Robbins, Robert ... 280
Robbins, Roxane ... 323,379
Robe, Gregory ... 379
Roberts, Carolyn ... 379
Roberts, Jacklyn ... 305
Roberts, Lois ... 324
Roberts, Michael ... 319
Robertson, Dave ... 314
Robertson, Deanna ... 280
Robinette, William Jr. ... 284,379
Robinson, Boni ... 295,331
Robinson, Dale ... 312
Robinson, Don ... 306
Robinson, Dothal ... 323
Robinson, Jim ... 315
Robinson, Kay ... 342
Robinson, Marsha ... 379
Robinson, Noel ... 312
Robison, Ray ... 319
Robson, Jerome ... 276
Robson, Richard ... 380
Robison, Ronald ... 319,379
Roche, Ron ... 320
Rochford, Patrick ... 316
Rocker, Lynn ... 324
Rockhold, Judy ... 286,388
Rockwell, Patty ... 291
Rodabaugh, Marty ... 323
Rodak, Tom ... 313
Rodenbeck, Jerri ... 329
Rodent, L. W. ... 315
Roder, Rick ... 310
Rodin, Jim ... 308
Rodin, Susan ... 380
Rodocker, Mary ... 283
Rodner, Mike ... 321
Roe, Linda ... 291
Roemer, Flash ... 315
Roemer, Tom ... 142,380
Roesch, Jim ... 311
Roessler, V. ... 287
Roether, Susan ... 341
Roettig, Jean ... 322
Rodgers, Bill ... 304
Rogers, Janie ... 274,300
Rogers, Judith ... 280
Rogers, Kenneth ... 380
Rogers, Mark ... 273,277,297,300, 380
Rogers, Rebecca ... 277
Rogo, Cindy ... 350
Rogo, Debra ... 380
Rohrer, Margaret ... 380
Rohrer, Paul ... 380
Rohrs, Alan ... 290
Rohrs, Jerry ... 291
Rojas, Dori ... 324
Rolick, Wendy ... 130
Rollin, W. W. ... 315
Rollins, Barb ... 323
Rollins, Linda ... 345
Romer, Judith ... 389
Romohr, Sherry ... 284,380
Ronald, Linda ... 324
Ronk, Roger ... 380
Root, Eileen ... 283,303
Rose, Penny ... 327
Rosen, Hariet ... 301
Rosenberg, Phyllis ... 324
Rosenberger, John ... 285,310
Rosenblum, Alan ... 380
Rosene, Marshall ... 291,299
Rosenfield, Leni ... 275,330
Roseum, Betty ... 289
Ross, Cora ... 283,380
Ross, Elliot ... 284,290
Ross, Joanne ... 300
Ross, Jody ... 293,327,351
Ross, John ... 380
Ross, Judy ... 328
Ross, Kathy ... 340
Ross, Robert ... 316
Ross, Sandy ... 323
Ross, William ... 316
Rotenberg, Morry ... 389
Roth, Fran ... 331
Roth, Leslie ... 328
Roth, Margareta ... 277
Roth, Thomas ... 309
Roth, Walter ... 318
Rothenfeld, Arlene ... 277
Rothman, Bill ... 134
Rottiman, William ... 312
Roush, Dave ... 314
Roush, Roy ... 291
Roush, Thomas ... 310
Routh, Martha ... 331
Rowe, Carol ... 294,380
Rowe, Robert ... 380
Rowe, Jim ... 315
Rowland, Mary Gail ... 328
Rowles, Donald ... 304
Roxburg, Michael ... 276
Royer, David ... 380
Rozelman, Marsha ... 331
Ruaff, Ted ... 317
Rubenstein, Leslie ... 339
Rubinow, Eleanor ... 380
Rubins, Carolyn ... 325,380
Ruck, Linda ... 288,380
Rucker, Andy ... 316
Ruckman, Thomas ... 380
Rudin, Edie ... 331
Rudisill, Linda ... 380
Rudofsky, Michele ... 277
Rudy, Carol ... 326
Rudy, Terry ... 304
Ruedebusch, Joyce ... 340,380
Rufener, David ... 311
Rufo, Jill ... 339
Ruggles, Terry ... 314
Rugh, Barbara ... 380
Ruhe, Patricia ... 380
Ruhl, James ... 380
Ruhl, Rebecca ... 380
Rule, Richard ... 380
Rumberyer, John ... 290
Rummel, Betty ... 350
Runde, Kathe ... 331
Runner, George ... 302
Runner, Jean ... 380
Ruoff, Ted ... 292
Rupel, Judy ... 352,353,380
Rush, Howard ... 293
Rush, James ... 297
Rush, Paula ... 327
Russ, Lin ... 327
Russ, Winda ... 380
Russell, Judy ... 301
Russel, Nancy ... 303
Ryan, Barbara ... 380
Ryan, Bob ... 318
Ryan, James ... 380
Ryan, Mary ... 323
Ryckman, Susan ... 329
Ryerson, Patricia ... 380
Rzepka, Ruth ... 380
Ryzman, Judith ... 293,330

s

Sabatino, Janine ... 327
Sabino, Amy ... 329
Sabino, Joseph ... 334,380
Sabot, Mary ... 351
Sachleben, David ... 318
Sachs, Carol ... 330
Sachse, Gail ... 127
Sachse, Susan ... 380
Sacks, Dick ... 343
Sacks, Hilary ... 294
Sadowsky, Laurie ... 328
Saettel, Kathi ... 351
Sage, Nancy ... 293
Saintenoy, Beth ... 291,294
Saintenoy, Marlin ... 354
Salcone, Pat ... 291
Sales, Alex ... 319
Salisbury, Cheryl ... 327
Salisbury, Dr. Rupert ... 283
Salkin, Joan ... 380
Salladay, John ... 284
Salo, Richard ... 380
Salsburey, Donna ... 294,355
Salvato, Teresa ... 323
Sambol, Linda ... 328
Samuels, Nikki ... 331
Samuel, Ted ... 333
Samelson, Charles ... 308
Samplimer, Tom ... 389
Sandberg, Mrs. Hugo ... 315
Sandefur, Richard ... 276
Sanderlin, Glenn ... 309
Sanders, Don ... 304,380
Sanders, Rob ... 296
Sandler, Dorie ... 330
Sandman, Dan ... 275,314

Sandman, Don 134
Sandrew, John 320
Sandrock, Fred 380
Sands, Larry 299
Sandusky, George 304
Sands, Linda 332
Saneholtz, Phil 286
Sanders, Al 301
Sannes, Philip 312
Santo, Elaine 131,305,326
Sarbaugh, Mabel 291
Sassano, Susan 330
Sather, Lawrence 304
Satterfield, Camelyn 327
Satterfield, Margaret 273,380
Saudek, Ginny 323
Sauer, James 332,380
Sauerbrei, Judy 304,380
Sault, Jane 380
Saunders, Al 301
Saunders, Annie 323
Saunders, Charles 380
Saurer, Thomas 380
Sautter, Larry 380
Savage, Michael 297
Savage, Tom 350
Savage, Tom 312
Sawhill, Andy 315
Sawyer, Mary Beth 327
Scaglia, Jennifer 277
Scanlon, Gary 293,314
Scarberry 322,327
Schachter, Judi 344
Schachter, Steven 304
Schaefer, Beverly 332
Schaefer, Ron 308
Schaefer, Scott 320
Schaeffer, Karl 380,389
Schaffner, Theodore 380,389
Schager, Cathie 351
Schager, Mary Jo 327
Schaller, J. William 380
Schaub, Carol 380
Schechner, Sandy 380
Scheckner, Judy 341
Schechter, Gail 328
Scheiderer, John 304
Scheiderer, Starlett 298,381
Scherer, Douglas 315
Scherma, Fred 381
Scherma, Joe 134,312
Scherr, John 299
Scherr, Rosalind 324
Scherzer, Barbara 339
Schiappa, Danya 329
Schick, Carol 301
Schicker, Lois 342
Schiefer, Thomas 381
Schienk, Ken 310
Schiffer, Dave 320
Schifer, Shirley 341
Schild, Ron 343
Schillig, Gerri 351
Schilt, Mary 329,342
Schimmelpfenig, Gary 313
Schirtzinger, Marie 327
Schiverdecke:, Jerry 320
Schlaegel, Kathy 306
Schleppi, Robert 381
Schlueter, Carolyn 381
Schmader, Sandra 381
Schmetzer, Ellise 342
Schmid, Gary 311
Schmidlapp, John 313,381
Schmidt, Bill 315
Schmidt, Camilla 327
Schmidt, Kathryn 301
Schmidt, Nancy 346
Schmitt, Chris 328
Schmitt, Tony 216
Schnabel, Bruce 178,310
Schnabel, Charles 285,291,309
Schneider, Ahron 317
Schneider, Bruce 381
Schneider, Darla 326
Schneider, Keith 319
Schneider, Lee 302
Schneider, Nancy 326
Schneider, Timothy 280
Schnepp, Jan 327,349
Schnirel, David 284,381
Schnitzer, Paula 381
Schoen, Paula 286
Schofel, Linda 324
Scholl, Nancy 291,307,341
Schordock, Robert 381
Schottke, Roby 316
Schrader, Georgianna 305,326
Schramm, Janet 294,324
Schraw, Eugene 381
Schreck, Mike 314
Schreiber, Russell 381
Schricker, Ferol 325, 381
Schriver, Don 291
Schriver, Lynn 273,278,283,303
Schriver, Margaret 381
Schrock, Karen 327,389
Schroeder, Ann 381
Schlueter, Carolyn 323
Schuller, Carole 381
Schulman, Roni 328
Schultz, Donald 316
Schultz, Jerome 287,292
Schultze, R. 287
Schulz, Robert 316
Schumaker, Dennis 276
Schumann, Sharon 304
Schumm, Mary 277
Schutte, Jane 325
Schwall, Brenda 381
Schwann, Linda 277
Schwarb, Mark 314
Schwartz, Adam 381
Schwartz, Bruce 293
Schwartz, Chip 318
Schwartz, Debbie 328
Schwartz, Don 138
Schwartz, Elaine 324
Schwartz, Ellen 381
Schwartz, Gail 331
Schwartz, Jacquie 324
Schwartz, Jonina 330
Schwartz, Julie 302
Schwartz, Linda 328
Schwartz, Marjorie 381
Schwartz, Mary Jane 303
Schwartz, Meridee 81
Schwartz, Minda 381
Schwartz, Roberta 283,303
Schwartz, Ron 290,381
Schwartz, Sandra 296
Schwartz, Sara 340
Schwartz, Tina 331
Schweitzer, Joe 314
Schwertner, Marilyn 278
Schwimmer, Marcia 328
Scott, Becky 323
Scott, Elaine 296
Scott, Steve 319
Scurlock, Carol 326
Seaman, Sharon 328
Searle, Julia 323
Sears, Dale 315
Sears, Rita 322,326
Sebo, J. J. 310
Seckins, Shelley 323
Secrest, Linda L. 381
Sedgwick, C. H. 290
Sedgwick, Jennifer 294
Segall, Richard 304
Seib, William A. 286
Seiberling, Marcia 324
Seidler, Chris 304
Seidman, Bonnie 381
Seilheimer, Steve 319
Seiss, David 285,381
Seitz, Betty 282
Seitz, Garry 381
Seitz, Nancy 348
Seitz, Suzanne 381
Selednik, Judy 328
Semon, Gail 332
Semon, Gerald 334
Semrau, Lynn 381
Sena, Jeff 138,318,381
Senff, Mark 283,381
Senften, Kay 323
Septimus, Edward 381
Serabin, Gayle 331
Serelson, Linda 328
Sergio, Michael A. Jr. 381
Serotta, Alan 381
Sersen, Don 318
Sert, Jacques 295
Seslar, Dian 346
Settle, Mike 205
Sexton, Jeanette 280
Seybodd, Jim R. 317
Seyfried, Sandra 327
Shaffer, Anne 329
Shaffer, Jackie 326
Shaffer, Jay 200,274,292,314
Shaffer, Neil 311
Shaffer, Wendell W. 350
Shafran, Linda 324
Shalf, Maureen 338
Shane, Michael 381
Shaner, Pat 355
Shank, Daryl 381
Shank, Sally 326
Shankman, Harvey 343
Shapiro, Lynn 130,331
Shar, Sevie 330
Sharp, Cheryl 294
Sharp, Don 285
Sharrits, Sue 286
Shavely, Terry 278
Shaw, Carolyn 350
Shaw, Cindy 305
Shaw, Diann 389
Shaw, Geoffrey Lee 381
Shaw, Nan 322
Shaw, Wayne 311
Shawd, John 284
Shea, Michael 279,314
Shearer, Mary Beth 321,330
Sheehan, Mark W. 276,315
Sheel, Pamela 351
Sheeran, Tim 293,314
Sheets, Dave 312
Sheets, Donna 327
Sheets, Linda 291
Sheff, Eileen 381
Sheffey, Saundra 381
Shega, Judi 278
Sheipling, Bruce 313
Sheldon, Betsy 303
Shepard, Robert 381
Sheperd, Karen 381
Sherburn, Terry 290
Sherer, Shirley 277
Sheriff, Carol A. 381
Sherman, Lynn 381
Sherman, Marlene 296
Sherman, William J. 317
Sherowski, Henry 381
Sherron, Susan 330
Shertzer, Mike 285,313
Sherwood, John 310
Sheshey, Nancy 329
Shibley, Jeff 310
Shiffer, David 381
Shigley, Barbara 355
Shimko, Joanne 344
Shisler, Marilyn 324
Shivelhood, Donna 300
Shively, Pat 137,305
Shively, Shelley 341
Shkurti, William 228,273,302,381
Shoaf, Lowell 311
Shober, Rebecca 381
Shockling, Larry A. 284
Shocknessy, James 228
Sholder, Vivian 381
Sholiton, Robert 292
Shontz, William 381
Shope, Michael A. 279,333
Short, Rick 295
Short, Ricki L. 389
Shough, Liz 355,381
Shoup, Adele 342
Shrader, Charlotte 332
Shrader, John 292
Shriver, Thomas Walter 381
Shrock, Barbara 381
Shrum, DeeDee 329,381
Shulan, William 304
Shuler, Gordon 314
Shull, Ken 314
Shulman, Oren 293
Shultheis, Carol 283,303,381
Shultheis, David 276
Shulty, Sheryl 294,355,382
Shultz, Greg 315
Shultz, Harry E. 320
Shultz, Load 313
Shuman, Barry 314
Shupe, H. W. 276
Shupp, Robert 318
Shvorob, Phylliss 323
Sibbett, Sandra Jayne 326
Sibert, Helen Anne 382
Sickinger, Mary 299
Siconolfi, Joanne 326
Siebenhar, Neil 314
Siegel, Lloyd 228,290,389
Siegel, Peggy 382,389
Siegwald, Gary 311
Sieman, Andrea 347
Siemsen, Karen 342
Sigel, Anne 298
Sigg, Amy 286
Sigg, Ann 350
Sigmund, Carol Sue 283
Silberman, Karen 338
Silver, Joan 345
Silverberg, Robert 382
Silverman, Marc 296
Silverman, Paula 307,382
Silverman, Susan 382
Silverman, Susie 324
Silverstein, Paul 321
Simcox, Don 332
Simeral, Kenneth 291,309,382
Simmers, Lauren 324
Simmons, Paul 284
Simms, Mike 321
Simon, Dennis 274,277,318
Simon, Richard 321
Simpson, Mike 299
Singer, Cathy 326,382
Singer, Lynn 331
Singer, Sharon 338
Singleton, Marlynn 327
Sipl, Patricia 382
Sirk, Cynthia 382
Sirkin, Gerald 382
Sisson, Earl 287,297
Skalski, Karen 382
Skapik, Steve 132
Skau, Ken 314
Skeele, Joseph 297
Skeldon, Anita 274,291,307
Skidmore, Si 279
Skillicorn, Sue 286,330
Skinner, Pamela 382
Skirvin, James 316
Skivington, Kimberly 277
Skully, Allison 328
Slagle, Karen 324
Slater, George 291
Slater, George 285
Slater, George 343
Slavick, Norman 313
Slay, Karen 327
Slaybaugh, Marilyn 323
Slezak, Bob 343
Slezak, Walter 143
Slimmer, D. Fay 307
Slimmer, E. Ray 307
Sliter, Diane 352
Slobody, Robert 382
Slovak, Lizabeth 277
Smart, Mary 138,323
Smart, Sue 305
Smatt, Carole 286,326
Smatt, Robert 382
Smedley, Diann 327
Smith, Allen 317
Smith, Beverly 382
Smith, Bob 318
Smith, Brad 304
Smith, Camille A. 325
Smith, Candy 286
Smith, Carolyn 300,331,382
Smith, Chuck 299
Smith, Chuck 310
Smith, Charles 382
Smith, Curtis 278
Smith, Darlindo 277,323
Smith, Dave 299
Smith, David 314
Smith, Debra 277
Smith, Dennis 308
Smith, Diane 354
Smith, Diane 382
Smith, Diane 382
Smith, Doug 314
Smith, Douglas Edwin 382
Smith, Gordon 287
Smith, Helen 346,347
Smith, Jacquelyn 323
Smith, James B. 382
Smith, Jay 293,314
Smith, Jeffrey 277
Smith, Jeffrey 284
Smith, Jeffrey 319
Smith, Joy 277,339
Smith, Kris 327
Smith, Linda 382
Smith, Lois 283
Smith, Lois 342
Smith, Louis 382
Smith, Marion 290
Smith, Mary 291
Smith, Michael 334
Smith, Michael 382
Smith, Michael T. 334
Smith, Nancy 291,340
Smith, Pam 329
Smith, Paul 382
Smith, Quentin 308
Smith, Ralph 304
Smith, Ralph D. 382
Smith, Robert 382
Smith, Roy L. 308
Smith, Russell 382
Smith, Sally 303
Smith, Shirley 294
Smith, Stephen 319
Smith, Stephen 312
Smith, Stephen L. 311
Smith, Steve 318
Smith, Steven F. 382
Smith, Susan 382
Smith, Suzanne 382
Smith, Suzie 348
Smith, Theresa 341

Smith, Tom 90,91
Smith, Vicky 342
Smith, William 382
Smolen, Rich 304
Smucker, Theodore 309
Smurthwaite, Kathy 331,382
Smyers, Robert 382
Smyth, Sandy 348
Snader, Chuck 295
Snavely, Suzan 350
Snead, Warren 304,382
Snee, Jan 325
Snoddy, Rick 310
Snodgrass, Matt 314
Snoke, Blair 314
Snow, William 276
Snyder, Don 312
Snyder, Gary 382
Snyder, Jane 330
Snyder, Michael 304
Snyder, Nancy 341
Snyder, Robert 382
Snyder, Royce Omar 382
Snyder, Stephen J. 333
Sobota, Bob 332
Soeldner, Rodger 319
Sohayda, Jan 328
Sohn, Hindea 382
Soldathos, Barb 326
Sollenberger, Vicki .. 302,327,340
Solomon, Gay 382
Solomon, Hana Honey 328
Solomon, Leonard 382
Solomon, Sharon 275
Solomon, Stephen 304
Solomon, Steven 321
Somers, William 288,300
Somerville, Dave 304
Sommers, Jack 285
Sommers, Suzanne 294
Son, Sharon 324
Sonnenberg, Tim 285,291,309
Sonnenberg, William 320
Sorenson, Dave 178,310
Souder, Sharon 339
Soukup, Chris 318
Spain, Hank 315
Spang, Pamela 346
Spangler, David 382
Spanner, Gary 314
Sparks, Rufus 304,382
Spector, Gerald 382
Speer, Randy 310
Spencer, Beverly 322
Spencer, Carl 343
Spencer, Carol 332
Spencer, Jackie 323
Spencer, John 291
Spencer, John 343
Spencer, Richard A. 318
Speranza, Karen 382
Sperling, Lynne 330
Spevack, Diane 293,382
Spice, Gordon 234
Spicer, Anne 331
Spicer, Stephen 382
Spicer, Steve 313
Spidle, Janet 342
Spieldenner, Daniel 382
Spies, Tom 275
Spiker, Linda 353
Spindler, Dave 304
Spira, Julie 301,382
Spitler, Joanne 382
Spitzer, Cindy 323
Spitzer, Lee 319
Spott, Laurel 382
Spray, Cheryl 295,322
Springer, Jeff 304
Springer, Lynne 382
Sproule, J. Michael 276
Spohler, Kent R. 389
Spurlock, Joe D. 382
Spychala, Michael 314
Stack, Maria 142,383
Stacy, Jean 291
Stacy, Judy 291,294,332
Staffilino, Roseann 295
Stafford, Mike 315
Stahl, Tom 319
Stahler, Nancy 341
Stameis, Lilly 325
Stamm, Steve 320,334
Stanberry, Joan 323
Stanbery, Robert 304
Stanfield, Joyce 291,344
Stanley, Suzanne 341
Stansbury, Dale 297
Starcha, Joe 304
Starcher, Joe 383
Starnen, Earlene 348
Starr, David 383
Stathakis, Alyce 332
Stauffer, Janet 352
Stave, Jeffrey 383
Stearns, Rick 315
Stebbins, Harrison Lowe 314
Stebbins, Martha 355
Stebelton, Samuel F. II 308
Steed, Marvin 304
Steel, Terrence 292,318
Steele, Conrad 239
Steele, John 318
Steele, Judith 294
Steele, Sheridan 314,383
Steers, Stanley 383
Steffens, Sue 383
Steffey, Daniel 383
Steger, Karoline 383
Steger, Rosie 277
Stegmiller, John 383
Stegmiller, Richard 383
Steiger, David A. 317
Steimle, Daniel 278,286
Stein, Kenneth 383
Stein, Richard G. 383
Stiner, Luanne 138,323
Steinfurth, Paul 313
Steinman, Charles 304
Steinman, Jane 278,354
Stell, Lauren 329,346
Stephan, Michael 383
Stephens, Marilyn 277
Stephens, Pamela 355
Steps, Steven L. 304
Stern, Esther 293
Stern, Mike 288,383
Stern, William 321,383
Sternberg, Carole 331
Sternberger, Joyce 383
Sternecker, Veronica . 273,297,383
Sternecker, William 383
Sterner, Ann 329
Sterner, Margaret A. 383
Sterner, Peg 282
Stertz, Barbara 383
Stertzer, Linda 330
Sterwerf, Harold 383
Stevelberg, Richard M. 333
Stevens, Jan 332
Stevens, Jan 332
Stevens, Kathy 326
Stevens, Mark 302,319,343
Stevens, Richard C. .. 280,284,383
Stevnson, Dedra 383
Steward, Janet 322,328
Stewart, Clare 383
Stewart, Dave 138
Stewart, Glen E. 308
Stewart, James 334
Stewart, Patty .. 302,322,323,383
Stewart, Paula 383
Stewart, Sandra 383
Stewart, Victoria 383
Stierwalt, Julie 383
Stile, Pamela 301
Stimely, Donna 353
Stimmel, Lyn 341
Stimpfle, Kathy 331
Stine, Janice Lee 326,342
Stiner, Linda E. 324,383
Stinson, Melany .. 293,295,329,
353,406
Stitz, Kathleen 383
Stitzlein, James .. 228,274,277,
285,292,313
Stitzlein, Janet 383
Stiver, Alan W. 296
Stoan, Marilyn 326
Stober, Jeff 291,309
Stock, Johanna 326
Stock, Mark 383
Stocker, Dan 318
Stocker, Sue 383
Stoewe, Dale 277
Stoffer, Dale 383
Stokes, Eileen 383
Stoll, Mary Jane C. 282,354
Stoll, Thomas L. 316
Stone, Edward 296
Stone, Nancy 305,383
Stone, Peter 297
Stone, Steve 297,298
Stone, Sue 323
Stone, Susan 383
Stoops, Marion 353
Story, G. Cook 284
Stottlemyer, Carol 294
Stoughton, J. Edward 304
Stoup, Douglas Dan 383
Stout, Sharon 283
Stout, Sharon 303
Stover, Linda Lee 338,339
Stover, Steve 292,297,274
Stover, Tim 316
Strainic, Allen 332
Strainic, Lyn 326
Straits, Dennis 383
Stratman, Robert 296
Strattman, Donald 383
Stratton, Richard 383
Strauss, Jerry 131
Strausser, Patricia 383
Strayer, Robert 383
Strayer, Susan 383
Strehle, Clareta 352
Striker, Cheryl 348
Strickler, David 304
Strobel, Cheryl 282,346,347
Strobel, Darryl 304
Stroh, Robert Niles 383
Strohl, Melinda 323
Strohm, Ronald A. 333,383
Strojny, Elizabeth 383
Strom, Mark 318
Stroshine, David 383
Stroshine, Richard 290,310
Stroud, Judd 316
Stubblefield, Larry 320
Stubbs, Linda 341
Stuck, Mary 353
Stuckert, Steven A. 278
Stuckey, Sharon 303,354
Stucki, H. U. 311
Stuhlman, Robert A. 383
Stull, Susie 383
Stultz, Dave 319
Stumpf, Joanne 328
Stupak, Karen 348
Sturm, Ellen 384
Sturtevant, Pat 332
Stutz, Roger 384
Stutzman, Kenda 326
Styron, William 82
Sudman, Carol 384
Sugarman, Sharon .. 300,322,328
Sugaski, Beverly 340
Suhrie, Joseph 384
Suitor, David R. 308
Sullivan, Mary 329
Sullivan, Tad 289
Sully, Ira 274,302
Stultzbach, Jon 314
Summe, Carl 291
Summerville, Sue 347
Sump, Esther 283
Sunderhaus, Sally 345,384
Sunshine, David 384
Supik, Kristine 327
Stuckey, Carol 274,294
Stuckey, Julie 383
Stuckey, Lynn 326
Supp, Christina 384
Supraner, Eileen 277
Surface, Sandra 307,384
Surgeoner, Mary 311
Surloff, Barbara 344
Suszko, Bohdan 240
Suther, George 318
Sutro, Peter 334,384
Swaisgood, Norma 280,345
Swanson, Richard .. 280,284,384
Swartz, Cheryl 328
Swartzbaugh, Barbara 330
Swartzel, Johne 309
Swartzlander, Gail 282,340
Swartzwalder, Louise .. 277,300,
384
Swearinger, Rod 297,301
Sweeney, Linda M. 344
Sweitzer, Gary 384
Sweitzer, Robert 276
Sweney, Judy 301
Swenson, Dennis 384
Swiger, L. A. 299
Swinehart, Jim 308
Swinehart, John 308
Swiney, Mary Lou 340
Swonger, Carol 307
Swonger, Susan 307
Syarto, Ron 318
Sylak, Robert S. 276
Syler, James 304,384
Sylvester, Donna 283,355
Szabo, James L. 384
Szabo, Robert L. 317
Szakmary, Ted 239

t

Taft, Penny 323
Taggart, Glen 384
Takach, Janie 350
Talmage, James 384
Talmage, Ralph 310
Tangeman, Frank 308
Tankersley, James 312
Tankovich, Elizabeth 384
Tannen, Abra 384
Tanner, Joan 355
Tate, Valerie 328
Taub, Helene 324
Tauber, Leslie 324
Taubman, Martin 384
Taylor, Anne 294
Taylor, Anne 331
Taylor, Anne 307
Taylor, Barbara 325
Taylor, Bill 137,287
Taylor, Bonnie 384
Taylor, Carol 339
Taylor, Chuck 310
Taylor, Diane 346
Taylor, Donna 302,342
Taylor, Gary 384
Taylor, John 313
Taylor, Juliet 329
Taylor, Karen 384
Taylor, Paul 384
Taylor, Ronald 276
Taylor, Sharon 327
Tays, Cheryl 334,344
Teague, Cheryl 384
Teague, Doug 304
Tebay, Barbara 327,346,347
Tedrow, David 309
Teeple, Terry 304
Teichman, Albert 384
Teitelman, Paula 344
Temple, Bob 304
Tenhundfeld, Dorothy .. 327,384
Tenney, Carolyn 289,297
Tennant, Jeffrey 384
Terapak, Richard ... 292,315,384
Terrill, Liz 346
Terry, Dennis 293,319
Testerman, Danah 325
Testerman, Linda 322,325
Tetalman, Ken 411
Tetalman, Sherry 341
Tetirick, Karen 331
Tettenhorst, Rodney 284
Tetzloff, Robin 303
Thatcher, Larry 332
Thiemann, Sharon 384
Thomas, Ann 331
Thomas, Arleen 384
Thomas, Bertram 228
Thomas, Beth 277
Thomas, Betty 303,355,384
Thomas, Darbbie 384
Thomas, Kathy 353
Thomas, Larry 300,384
Thomas, Larry 273
Thomas, Marilou 280
Thomas, Sylvia 327,384
Thompson, Catherine 283
Thompson, Darrell 297,384
Thompson, Deirdre 384
Thompson, Dwight 286
Thompson, George J. 319
Thompson, George R. 286,287
Thompson, J. 287
Thompson, Jerry 295
Thompson, Joyce ... 294,354,384
Thompson, Larry 308
Thompson, Linda 384
Thompson, Maureen 384
Thompson, Mary 327
Thompson, Shiela 342
Thompson, Terry 384
Thomson, Alex 301
Thomson, Mary 323
Thomson, Steve 308
Thorbahn, Tom 306
Thornblade, Susan 326
Thornburg, Mary 342
Thornton, Art 314
Thornton, Jill 326
Thornton, Jill 351
Thorson, Barbara 327,384
Thrasher, Gary 304
Threlfall, Walter 384
Thurston, Michael 384
Tidd, Lauren 384
Tidrick, Daniel 279,308
Tille, Pat 339
Tilley, George 333
Tilton, Betsy 346
Tilton, Richard 286
Timberman, Tim 333
Timmons, George 297
Tingler, Marianne 384
Tinker, Marilyn 328
Tinney, Leonard 304

Tinsley, Linda ... 326
Tinsley, Philip ... 316
Tobiasz, Theodore ... 317
Tobin, David ... 297
Todd, Virginia ... 330
Todiasz, Bill ... 137
Tomasi, Nicholas ... 384
Tomaszewski, Art ... 314
Tomlinson, Doug ... 310
Tomlinson, Greg ... 310
Tompkins, Mark ... 281
Toms, Nadine ... 355
Toole, Steve ... 127
Tootle, George ... 310
Torch, Ronald ... 321
Toth, Joanne ... 326
Toth, Louis ... 280,384
Tover, Wayne ... 129,321,384
Towers, Ed ... 292,320
Townsend, Joan ... 351
Trabbic, Barbara ... 322,326
Tracy, Charles ... 384
Trager, Pat ... 344
Tranovich, Michael ... 319
Traphagan, Joan ... 331
Traphagen, Scott ... 304
Trashjian, Lee ... 313
Traven, Lyn ... 318
Travis-Bey, Zamela ... 340
Treier, Don ... 285
Trick, Ronald ... 384
Trinter, Thomas ... 281,384
Tripp, Ginger ... 338
Trott, Bruce ... 158
Trotter, Sandy ... 278
Trouten, William ... 384
Troxell, Joyce ... 288,307
Troy, Gerald ... 384
Troyer, David ... 308
Trueblood, Rollyn ... 297
Truka, Jo Ann ... 277,342
Tsai, David ... 276
Tschabold, Gerald ... 333
Tubbs, Dori ... 278
Tuchman, Karen ... 328
Tuck, Thomas ... 276
Tuemmler, Paul ... 320
Tulenko, Marianne ... 307,351
Tumblin, Steve ... 314
Tupa, James ... 281,296,298
Turk, Barbara ... 331
Turk, Rabbi Gerald ... 293
Turk, Joyce ... 299
Turnbull, Allen ... 309,385
Turner, Julie ... 295
Turner, Terilyn ... 385
Turner, Thomas ... 385
Tustian, Brian ... 299
Tuttle, Maureen ... 340
Tweel, Charles ... 292,314
Tyler, Gail ... 323,385
Tyler, Joyce ... 385
Tyree, Dorothea ... 325,385

U

Ucchino, Michael ... 318
Uhl, J. Floyd ... 309
Ullett, Ron ... 314
Ullmer, Katherine ... 385,389
Ulmer, Daniel ... 304,385
Ulmicher, Roxanne ... 274
Umana, P. Teresa ... 385
Underhill, Louise ... 385
Underwood, Paul ... 91
Urban, Patricia ... 307
Urban, Polly ... 326,349
Urich, Fred ... 315
Ulrich, Mark ... 303
Urmson, Ralph ... 304,385
Uwkefer, Jim ... 389

V

Vago, Richard ... 385
Valentine, Carol ... 331
Valentine, Fitz ... 315
Valtman, Karen ... 327,385
Vanater, Bobbie ... 325
Van Buren, Max ... 299
Van Buskirk, Ruth ... 355
Van De Grift, James ... 385
Vance, Barbara ... 291,294
Vance, Linda ... 345
Vanderau, Robert ... 385
Vandersommen, David ... 385
Vanecko, Joseph ... 286
Van Eman, Dennis ... 385
Van Eman, Vickie ... 306,329
Van Fossen, Jim ... 313
Van Gilder, Eric ... 319
Van Hala, Henry ... 312
Vanke, Ronald ... 279,319
Van Kirk, Judy ... 323
Vansickle, Bob ... 333
Van Wagner, Joe ... 333
Varga, Carolyn ... 385
Vargo, Wilma ... 294
Varian, Reed ... 291,293
Vartorella, Mary ... 275,307,352, 353
Vasas, Christine ... 341
Vassall, Linda ... 301,330
Vaughan, Mary Ann ... 291
Vaughan, Nancy ... 325
Vauter, Denny ... 316
Vavrik, Julie ... 284,340,385
Vehslage, Margy ... 328
Veidt, Marilyn ... 353
Veits, Annette ... 385
Vender, Aleda ... 286,325,385
Vennemeyer, Robert ... 333,385
Venters, Carol ... 322,327
Verb, Frank ... 311
Veughan, Frederick ... 295
Veverka, Bob ... 142,292
Vicario, Michael ... 317
Vickers, Eugene ... 385
Vilanch, Bruce ... 216
Vincent, Roger ... 292,310
Vinoeur, Debbie ... 331
Violi, Joyce ... 385
Vivian, Virginia ... 284
Vlahovich, Steve ... 409
Vogel, Donald ... 297
Vogel, Kern ... 312
Vogel, Melinda ... 275,330
Vogelman, Michela ... 352
Vogely, Karen ... 321,323
Vogt, Christine ... 316
Vogt, Kati ... 277
Voith, Victoria ... 385
Vojir, Ronald ... 385
Volentine, Roger ... 303
Vollrath, Janie ... 355,385
Von Haam, Joelyn ... 321
Vonder Embse, Marie ... 385
Vonderheld, Doug ... 312
Von Girman, Michael ... 319
Von Hagen, David ... 385
Von Pfefferle, Seigfried ... 315
Vork, Alan ... 310
Vorlicky, William ... 319,385
Vorsheck, John ... 310
Voss, Kristi ... 326
Voyages, Sotiri ... 333
Voytko, Georgia Anne ... 326
Vrabel, Patricia ... 385
Vyner, Marsha ... 385

W

Wacker, Janet ... 385
Wade, Mike ... 313
Wade, William ... 314
Wadkins, Phyllis ... 350
Waggoner, Jeff ... 319
Waggoner, Linda ... 325
Wagner, Charles ... 276
Wagner, David ... 284
Wagner, Herman ... 285
Wagner, Karen ... 289,330
Wagner, Lee Ann ... 291
Wagner, Lester ... 280
Wagner, Richard ... 284
Wagner, Sharon ... 326,385
Wagner, William ... 299
Wahl, Donna ... 326
Wahl, James ... 309
Waiden, Robert ... 385
Waingar, Barbra ... 385
Waite, Ellen ... 295,328
Waitz, Dave ... 320
Walchak, Julie ... 325
Walcher, Nancy ... 294
Wald, Ann ... 385
Wald, Bonnie ... 330
Waldeck, Cher ... 341
Waldeck, Lynda ... 294
Waldman, William ... 334
Walker, Denise ... 344
Walker, Judy ... 325
Walker, Linda Lee ... 326
Walker, Marsha ... 322
Walker, Michael Jr. ... 312
Walker, Pam ... 339
Walker, Thomas ... 312
Walkey, Jack ... 310,385
Wallace, Barbara ... 385
Wallace, George ... 82
Wallace, Judy ... 385
Wallace, Mary ... 277,294
Wallace, Mike ... 320
Wallace, Nancy ... 332
Wallace, Nova ... 310
Wallace, Roger ... 309
Wallar, Cheryl ... 385
Wallens, Marilynn ... 328
Wallrath, Judy ... 347
Walls, Donna ... 274,305
Walsh, James ... 304
Walsh, Tom ... 315
Walter, Janice ... 80
Walter, Jean ... 283,303,326,385
Walter, Jerry ... 343
Walter, Vivian ... 300,344,385
Walters, Bonnie ... 326,348
Walters, John ... 304
Walters, Roger ... 332
Walters, Ronnie ... 328
Wansky, Michael ... 304,385
Wantz, Patricia ... 342
Ward, Carole ... 302
Ward, Chester ... 385
Ward, John ... 316,385
Ward, Joyce ... 385
Ward, Pamela ... 329
Ware, Neil ... 385
Warfel, Becky ... 288
Wargo, Joanelle ... 294,329
Warner, Ronald ... 304
Warren, Antoinette ... 325,385
Warren, Robert ... 276
Warren, Roger ... 320
Warren, Toni ... 307
Warren, W. David ... 276
Warshauer, Cathy ... 331
Warshaw, Louis ... 385
Wash, June ... 303
Wassel, John ... 314
Wasserian, Paul ... 385
Wasserman, Nancy ... 324,331
Wasserstrom, Herb ... 293
Wasson, Paul ... 313
Waters, Arthur ... 299,315
Waters, Bobbi ... 323,385
Waters, Wendell ... 285,309
Waterstone, Evelyn ... 293,307,385
Watkins, Frankie ... 353
Watkins, Nancy ... 340
Watson, Elizabeth ... 291,326,341
Watson, Elizabeth M. ... 291,385
Watson, Joyce ... 386
Watson, William ... 212
Watt, Rachel ... 325
Watts, Steve ... 164
Watzman, Phyllis ... 303
Wayne, Marlene ... 324
Weagant, Teresa ... 386
Wear, George ... 386
Weasel, Bob ... 313
Weaver, Craig ... 386
Weaver, Mark ... 304
Weaver, Richard ... 302
Weaver, Rowaldi ... 333
Webb, Paul ... 306
Weber, Carolyn ... 329
Weber, Dave ... 312
Weber, Mark ... 276
Weber, Paul ... 276,389
Weber, Penny ... 325
Weber, Roger ... 276,312
Weber, Suzanne ... 321
Webster, Gloria ... 325
Weddle, Michael ... 300
Wedge, Chris ... 329
Weeks, Bill ... 319
Weeter, Harold ... 386
Weidner, Jan ... 328
Weil, Sheila ... 278
Weimer, Ann ... 277,329
Weimer, Ruth ... 136,290,297
Weinberg, Robyn ... 386
Weinberg, Stephen ... 386
Weiner, Alan ... 321
Weiner, Amy ... 328
Weiner, Barbara ... 386
Weiner, Ellen ... 278,303
Weinle, Art ... 288,386
Weinstein, Jeff ... 321
Weintraub, Marylin ... 328
Weintraub, Sheryl ... 349
Weintraub, Wayne ... 386
Weisenbach, Thomas ... 314
Weisenberger, Richard ... 285,343
Weiser, Mike ... 279
Weishaupt, Clara ... 233
Weisman, Pamela ... 386
Weiss, Bette ... 328
Weiss, Greg ... 319
Weiss, Robert ... 386
Weiss, Rosalind ... 324
Weithman, Stephen ... 276
Welch, Marcia ... 326
Welch, Wallace
Welge, Mark ... 386
Wellman, Sara Jane ... 324,386
Wells, John ... 292,299,309
Wells, Kathy ... 329
Wells, Kathy ... 291,306,341
Wells, Linda ... 291
Wells, Norma ... 329
Wells, Shirley ... 341
Welsh, Cynthia ... 338
Welsh, Rod ... 316
Weltman, Gale ... 323,345
Wemlinger, John ... 281
Wemmer, Douglas ... 276
Wendell, Jim ... 302
Wendt, Larry ... 309
Wenger, Stephen ... 276
Wenger, Steve ... 333
Wenning, Marty ... 339
Wenning, Ron ... 299
Wensink, Richard ... 308
Wensink, Robert ... 308
Wentz, Tom ... 308
Wenzel, Bud ... 310
Wepler, Barb ... 278
Werner, Claudia ... 328
Wertheimer, Susie ... 328
Wertman, Bradley ... 310,389
Wertz, Eugene ... 284
Wesbe, John ... 304
Wesemeyer, Linda ... 327
West, Donald ... 279,386
West, Jim ... 318
West, Marcia ... 286
West, Pamela ... 277,289,297,327, 345
West, Rita ... 291
Westcott, Rosemary ... 355
Westenbanger, Penny ... 304
Westinghouse, Robert ... 301,386
Weston, Doris ... 291,340
Weston, Paula ... 300,328
Weston, William ... 308
Westrick, Edward ... 350
Westwater, Julie ... 325
Wetterauer, Lynn ... 327
Wetterau, Margie ... 286
Wetters, Linda ... 332
Wexler, Carol ... 331
Wexler, Charles ... 321,386
Whalen, Sandra ... 386
Whaley, Beverly ... 294
Whapham, Mary ... 348
Wharton, Hilda ... 320
Wharton, Judith ... 386
Wharton, Mary Jane ... 275,307
Wheeler, Albert ... 317
Wheeler, Barbara ... 386
Wheeler, Karen ... 327
Wheeler, Sally ... 127,327
Wheeler, Tom ... 273,290,297,301, 310,386
Whetsel, Sally ... 275,327
Whidden, Paddy ... 299
Whitacre, Karen ... 341
White, Bob ... 318
White, Carolyn ... 340
White, Dian ... 329
White, Fran ... 386
White, Jill ... 338,386
White, Kelley ... 327
White, Libby ... 348
White, Nancy ... 353
White, Patricia ... 323
White, Rose ... 353
White, Stephen ... 306
White, Virginia ... 325
Whitehead, Mary ... 295
Whitis, Louise ... 386
Whitmire, Ken ... 278
Whitmyer, Sue ... 340
Whitney, Sharon ... 340
Whittingham, David ... 313
Whittington, Mike ... 285
Whyde, James ... 386
Whytal, Robert ... 317
Wick, Miriam ... 289,330
Widman, Carol ... 326
Widman, Norm ... 139
Wiegand, Kathy ... 329
Wien, Sandra ... 386
Wiess, Mark ... 310
Wiftman, Betsy ... 327
Wiggins, Ellen ... 313
Wiktorowski, Thomas ... 386
Wilchek, Barbara ... 324
Wilcher, Nancy ... 305,347
Wilcox, Jean ... 307,386
Wilcoxen, Carol ... 295
Wilcoxson, Fred ... 318
Wilderman, David ... 297
Wilderman, John ... 316
Wildermuth, Joyce ... 386

Wilhelm, Jack 315
Wilkin, Jennie 386
Wilkin, Teresa 277
Wilkins, Ruth 290
Wilkins, Scott 276
Willacker, Mary 386
Willgren, Ernest 287,297
Williams, Carolyn 344
Williams, Cheryl 342
Williams, David 314
Williams,Ellen 330
Williams, Ellen 330
Williams, Elsbeth 301,386
Williams, Jack 276
Williams, Jane .. 275,302,307,345
Williams, Janice 323,386
Williams, Jean 386
Williams, Jim 279
Williams, John 313
Williams, Judy 291,350
Williams, Julie 326
Williams, Laura 326
Williams, Lynn 351
Williams, Marilyn 386
Williams, Mary 323,350
Williams, Nancy 277,351
Williams, Patricia 327
Williams, Robert 319
Williams, Thomas 313
Williamson, Elaine 386
Williamson, James 387
Willis, Chuck 319
Willis, Debby 323
Willoth, Craig 386
Willoughby, Cap 320
Willoughby, Deborah 325
Wills, Dick 313
Wilson, A. Clyde 304
Wilson, Carol 351
Wilson, Christine .. 298,300,327,
348
Wilson, Dale 320
Wilson, Debbie 322,323
Wilson, Dr. George 299
Wilson, Harold 315
Wilson, Janet 300,305,386
Wilson, John R. 304
Wilson, John 386
Wilson, Judith 355,386
Wilson, Kathy 293
Wilson, Lois 386
Wilson, Michael 319,386
Wilson, Pamela 222
Wilson, Pierre 317
Wilson, Roger 318
Wilson, Shirley 345,386
Wilson, Thomas 308,386
Wilson, Virginia 386
Wilson, Walter 297
Winarski, Don 312
Winchester, Bruce 317
Windle, Margaret 328
Winegardner, Cheryll 331
Winegardner, Nancy 294
Winger, Betty 282,355
Winger, John 386
Winger, Marshall 386
Wingert, Barbara 321
Wingfield, Joan 291,324
Winigman, Mike 314
Winkel, Davy L. 278
Winkler, Judy 386
Winland, Thomas 276
Winne, Cindy 327
Winter, Karen 323
Winters, Fred 289
Wipert, John 299
Wise, Todd 310
Wiseley, Neil 306,310
Wiseley, Tony 310
Wiseman, Russ 319
Wisotsky, Stuart 321
Wissinger, Darrow 290
Wistar, Nancy 322,348,386
Witham, Steve 311
Witson, Pam 331
Witten, Jerry 386
Wittenmyer, Louise 327
Wittmeyer, Alma 283
Witwer, Steve 316
Witzmann, Helga 322
Woerner, Daniel 320
Wohlers, Shirley 386
Wojcicki, Andrew 233
Wojcik, Richard 389
Wojtas, Robert 386
Wolak, Joan 387
Wolf, Alberta 284,387
Wolf, Anita 387
Wolf, Annette 387
Wolf, Chris 299
Wolf, E. Dan 304,387
Wolf, Ellen 331
Wolf, Jerry 304
Wolf, Linda D. 327
Wolf, Lynne 326
Wolf, Margaret 387
Wolf, Marilyn 387
Wolf, Mike 332
Wolf, Richard 309
Wolf, Rick 291,299,306
Wolf, Willard H. 285
Wolfberg, David 321
Wolfe, Carol 304
Wolfe, Cheri 302
Wolfe, Chris 294,305
Wolfe, Larry E. 279,387
Wolfe, Lorraine 274
Wolfe, Peter W. 312
Wolfe, William H. 315
Wolff, Howard 308
Wolff, Paul 299
Wolfinger, Joe 291
Wolford, Gary 286
Wolford, Karen 387
Wolford, Russell 311
Wolk, Barry 321,387
Wollam, Kristin 295
Wollam, Nancy 330,348
Wolland, Michael 387
Wolonsky, Pat 310
Wolpott, Stan 321
Wones, Betsy 331
Wonsettler, Dave 320
Woodard, Jerry 289
Woodcock, Deborah 345
Wood, Carol 326,387
Wood, Linda 275,294,307,323
Wood, Sherry 326,387
Wood, Susan 323
Woodard, Jane 387
Woodcock, Debbie 275,326
Woodford, Larry 387
Woodmansee, Lelan 275
Woodruff, Steffanie 387
Woods, Pete 299
Woodward, Cathy 295
Woodward, Charlotte 387
Work, Lynne 323,387
Work, Michael 239,387
Workman, Connie 128,330
Workman, Dick 319
Workman, John 316
Worster, Jerry 312
Worty, Marsha 330
Wotowski, Susan 305
Wren, Stephen 280,284
Wright, Carol 302
Wright, Peter 316
Wright, Russell 333
Wright, Sarah 327
Wrigley, Lowell 276,387
Wristen, Cecil 284,387
Writsel, Gary 299
Wuichet, Patricia 274
Wunderlich, Nancy .. 322,328,387
Wyatt, Pat 342
Wyker, Martha 387
Wymore, Thomas 316
Wynn, Mary Ellen 294

y

Yabroff, Stanley 387
Yaeger, Fred 389
Yaksic, Helen 329
Yarman, Larry 309
Yarnell, Sandy 274,305,345
Yarosh, Patricia 291
Yates, Suzy 331,387
Yaw, Eve 273,387
Yeager, Jane 277
Yepson, Rich 313
Yerty, Art 311
Yildiz, Salahatin 387
Yoder, Edgar 285
Yoder, Joelyn 330
Yoder, Lura 283
Yoder, Marion 387
Yost, Rick 278,296
Yost, Stephen 387
Yost, William 387
Youkilis, Nancy 324
Young, Dale 287
Young, Jerry 319
Young, Richard 291
Young, Woodrow 387
Youngman, Judy 387
Younker, Jon 319
Yung, Suzi 331
Yutzy, Wayne 283,387

z

Zack, Judith 278,303
Zadinsky, Pamela 330
Zadrozny, Robert 387
Zahand, Gloria 387
Zahller, Robert 387
Zarbaugh, Marcy 327
Zarle, Beth Anne 330
Zavell, Karen 274
Zayac, Eugene 387
Zeiger, John 332
Zeigler, Gail 295
Zeigler, James 319
Zeigler, Paul 389
Zelenka, Sally 387
Zelizer, Gary 333
Zell, Ed 313
Zeller, John 321,387
Zelvy, Ellen 331
Zelwin, Harry 321
Zenker, Joan 387
Zenker, Karen 80
Zerbst, Hilla 325
Zerby, Bob 302
Zieg, Susannah 387
Zill, Bobbie 282
Zimmer, Bolko 298
Zimmer, Ralph 316
Zimmerman, Allan 285
Zimmerman, Carla 387
Zimmerman, Dave 387
Zimmerman, Susie 289
Zingale, James 316
Zinn, Roy 304
Zinsmaster, John 318
Zintsmaster, Logan 292,319
Zipf, Nancy 298
Zivitz, Nancy 324
Ziwn, Roy 387
Zizunas, Constance 387
Zobrist, Doug 299
Zoldan, Sandor 387
Zollinger, Ann 339
Zorich, Michael 317
Zorn, Sue 344
Zucker, Leni 142,387
Zumbrun, Harold 387
Zunt, Wayne 343
Zusky, Paul 293

makio gives away car

1967-68, though generally a peaceful year for the **Makio,** had its share of crises, both major and minor. These were the usual ones like messing up the page numbering, missing pictures for important stories, and forgetting half the index. There were also the unusual crises that made the **Makio** unique. Coping with Phil's mind-boggling sales schemes like free cars, curvaceous sales representatives, and trips to the Bahamas proved sometimes difficult. Dealing with the organization staff's strike for more passion was a touchy affair. The whole staff tritzed lightly during Janie and Lee's two month moratorium on cigarette smoking. There was the difficulty of having birthday parties for everyone on the staff and making them all surprises. And, of course, there was the ultimate problem. How do you act out "The Myth of Sisyphus" in charades and maintain dignity? The **Makio** had its share of woes, but without the crises, the laughs would have been appreciably fewer.

Left: Adviser Mrs. Hunt "You bunch of dum dums!" Lower left: Phil Cline, Business Manager, "How's it goin, gang?" Below: Kay Moore, Editor, "Hey, you guys!"

Above: Donna Copen, Copy Editor, "That's so neat!" Top right: Ken Klase, Photo Editor, "Has anyone been to Fast today?" Right: Lee Jenkins, Chief Photographer, "If you don't like these pictures, I guess I'll just never be a photographer." Far right: Louise Cohen, Organizations Co-Editor, "You'll never guess what happened!"

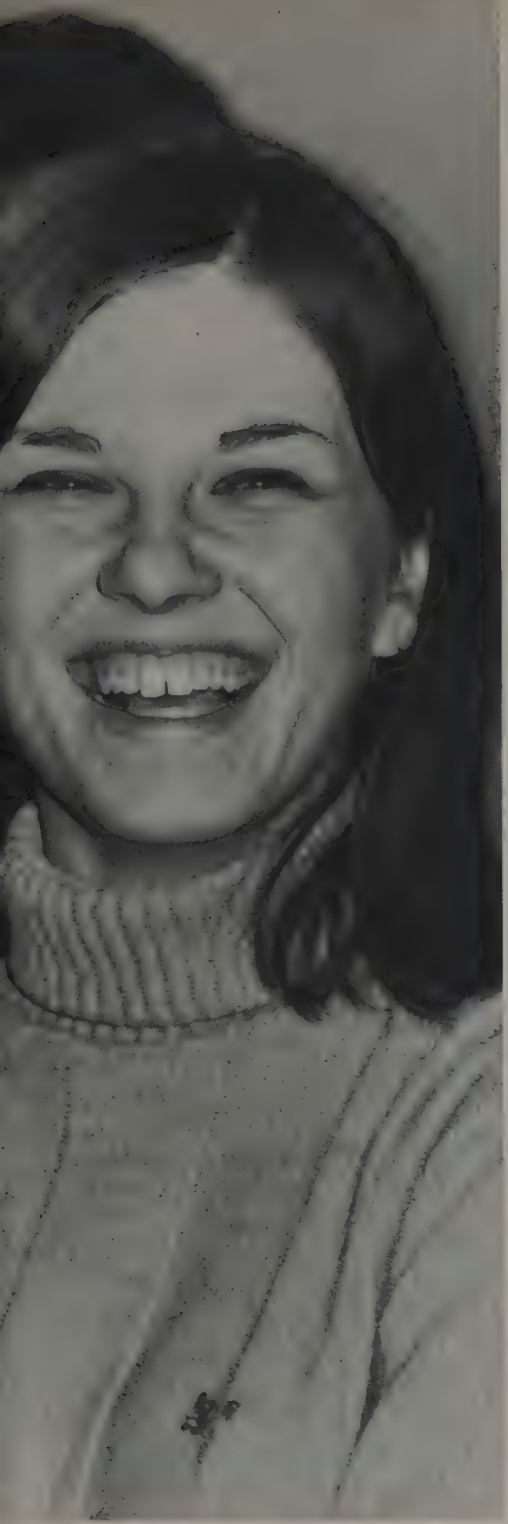

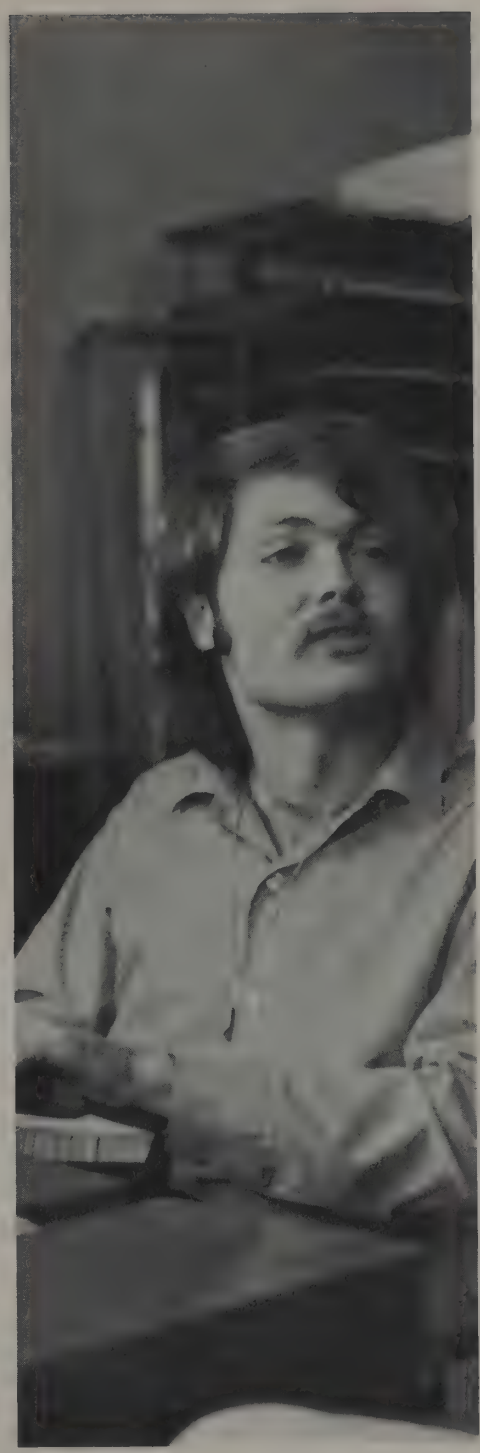

titles, loads of work go to editors

Far left: Nancy Armstrong, Senior Section Editor, "You wouldn't believe it." Left: Steve Vlahovich, Roving Editor, "Pity." Below: Jane LaRue, Layout Editor, "Turn up the radio." Lower left: Larry Rima, Organizations Co-Editor, "Passion is still paramount."

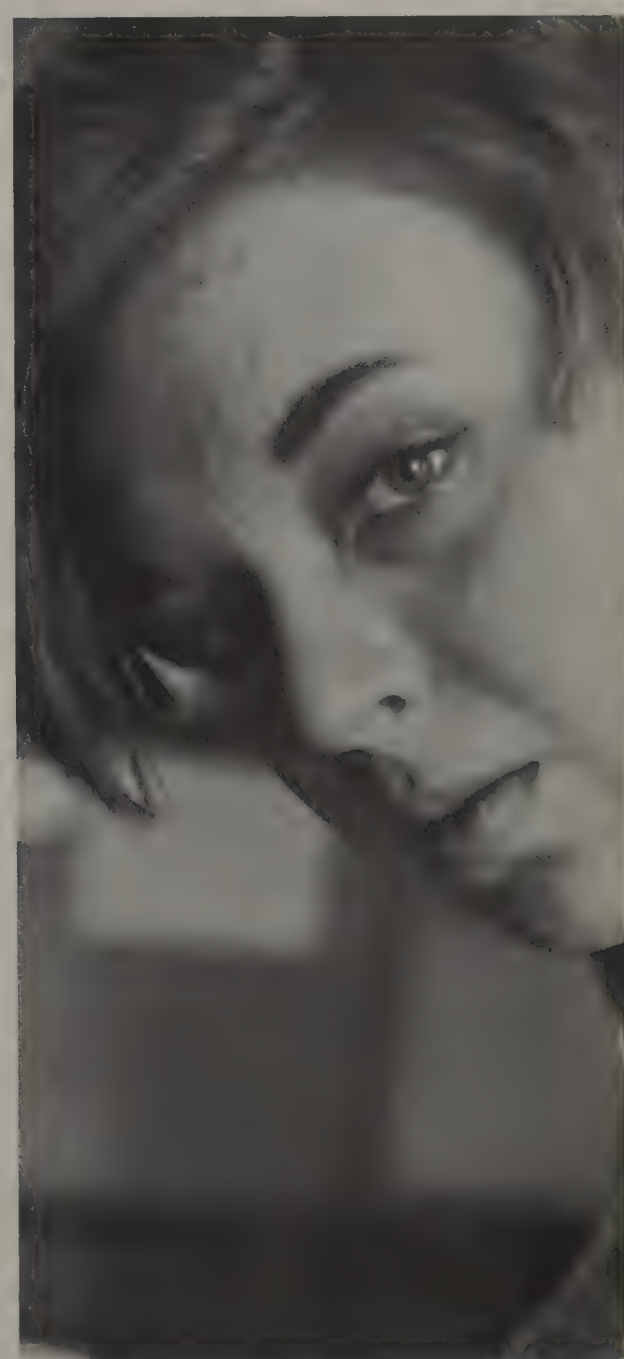

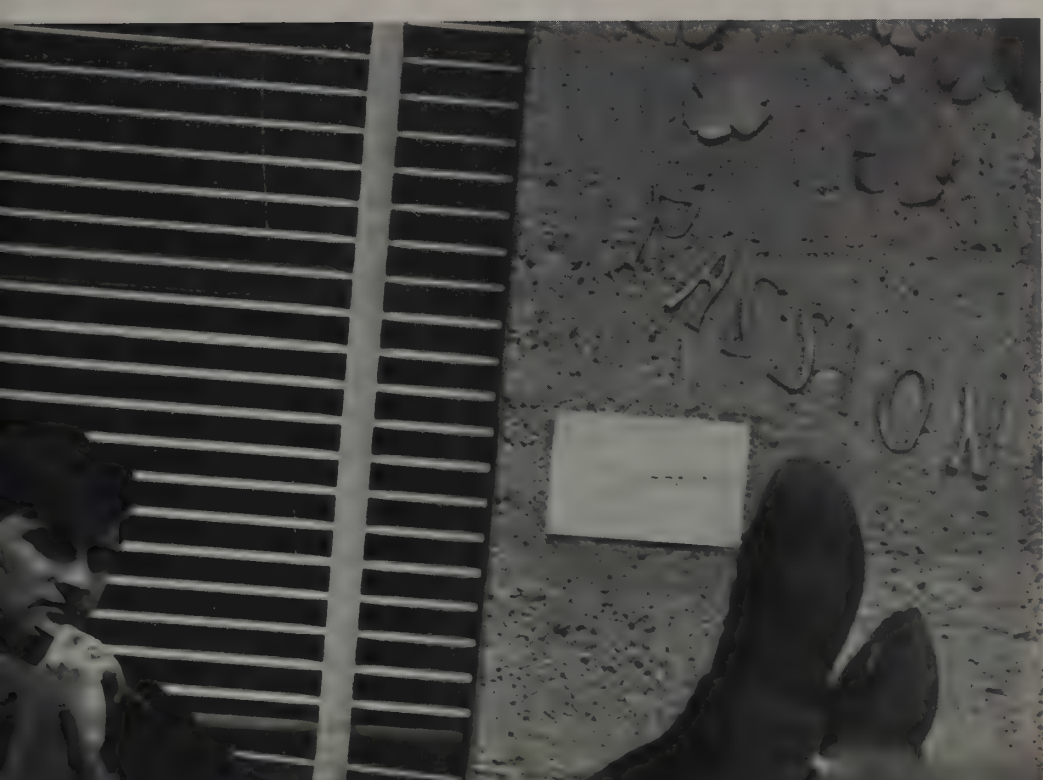

staff members had time for fun too

Right: Jodie Bisbee, good buddy, "I've just been so busy."
Below: Carolyn Goodman, organizations staff, "Are there any more groups for me to type?"

Top left: Makio Mouse.
Above: Ken Tetalman, "Thanks for coming."

1968 makio

Editor ..... C. Kay Moore
Business Manager ..... Phillip E. Cline
Adviser ..... Karli Jo Hunt

Copy Editor ..... Donna Copen
Organizations Editor ..... Larry Rima
Louise Cohen
Layout Editor ..... Jane La Rue

Photo Editor ..... Ken Klase
Chief Photographer ..... Lee Jenkins
Senior Sections Editor ..... Nancy Armstrong
Roving Editor ..... Steve Vlahovich

Business

Lee Bracken
Pat Charles
Andrea Chau
Angela D'Angelo
Peggy Ewart
Karen Kane
Jacque Krause
Hillary Loring

Copy

Elaine Barringer
Ed Clark
Brian Dill
Joe Keefer
Bob Musson
Maria Norris
Judy Vahila
Steve Vlahovich

Layout

Donna Cavagotti
Ken DeLor
Carolyn Goodman
Shirley Kappa
Ken Klase
Bill Miller
Bron Schultz
Ken Tetalman

Organizations

Cathy Bernath
Shirley Black
Carolyn Goodman
Barbara Mead
Sharon Monaghan

Seniors

Carol Blose
Sue Geric
Linda Mann
Meg Murphy
Debbie Pohl
Debbie Willoughby

Photography

John Bentz
Tina Brown
Bob Dorn
Al Dorsa
Dave Eeles
Ron Floor
John Fong
Steve Glowacki
Chris Jensen
Seth Jones
Bob Kaplan
Larry Lininger
Bob Mathews
Bill Miller
Tim O'Brian
Sam Savage
Mike Scarpitti
Sue Urbas

photo credits

John Bentz 96
Department of Photography 78, 212, 213, 228, 229, 253
Robert Dorn 27, 269
Al Dorsa 146, 147
C. David Eeles...5, 35, 36, 38, 43, 51, 52, 58, 59, 67, 72, 74, 91, 97, 103, 133, 138, 410
John Fong 209
G. E. College Bowl 90
Steve Glowacki 86, 87
Lee Jenkins ...8, 17, 18, 22, 23, 24, 28-29, 32, 34, 36, 39, 40-41, 42, 43, 45, 46, 48, 49, 51, 52, 53, 56, 57, 60, 61, 64, 66, 67, 68, 69, 70-71, 72, 73, 75, 76, 77, 79, 80, 81, 83, 84, 85, 88, 89, 92, 98, 99, 100, 103, 104, 105, 106, 107, 108, 109, 110, 111, 114, 115, 116, 117, 119, 120, 121, 122, 124, 125, 126, 128, 133, 134, 135, 136, 137, 139, 140, 141, 142, 143, 145, 150, 152, 153, 156, 157, 158, 159, 162, 163, 164, 168, 169, 170, 171, 173, 175, 176, 180, 182, 183, 188, 189, 190, 191, 192, 193, 196, 197, 202, 203, 206, 207, 208, 210, 211, 214, 215, 216, 217, 218, 220, 222, 223, 224, 225, 226, 227, 230, 231, 232, 233, 234, 235, 237, 240, 241, 242, 243, 245, 246, 247, 248, 249, 250, 251, 254, 255, 256, 257, 258, 259, 260, 261, 262, 263, 264, 265, 266, 267, 277, 281, 282, 290, 292, 295, 298, 301, 304, 407, 408, 409, 410, 411, 414
Chris Jensen 146
Seth Jones ...5, 9, 10, 11, 15, 16, 17, 18, 19, 22, 24, 126, 127, 128, 129, 132, 134, 138, 139, 144, 150, 160, 165, 182, 183, 185, 186, 187, 194, 195, 200, 201, 203, 223, 224, 225, 226, 230, 231, 236, 237, 238-239, 244, 246, 271, 406
Robert Kaplan ...4, 5, 11, 12, 13, 15, 22, 25, 46, 51, 52, 82, 83, 87, 94, 95, 129, 134, 135, 140, 150, 154, 155, 170, 171, 172, 174, 178, 179, 183, 184, 185, 224, 227, 406
Robert Matthews 37, 54, 55, 127, 161, 182, 388
William Miller ...6, 7, 11, 14, 20, 21, 22, 23, 25, 98, 99, 184, 219, 236
Tim O'Brien 44, 46, 47, 73, 151
Larry Linninger 30, 31
Bruce Ribbans 252
Mike Scarpitti ...7, 20, 21, 22, 32, 33, 38, 39, 47, 60, 61, 65, 73, 83, 87, 102, 104, 118, 119, 132, 159, 167, 168, 170, 171, 172, 173, 174, 176, 177, 184, 195, 202, 204, 205, 210, 218, 219, 236, 268, 408
Robert Secrist 113
Mike Sommerville 265, 268
Sue Urbas 118, 135

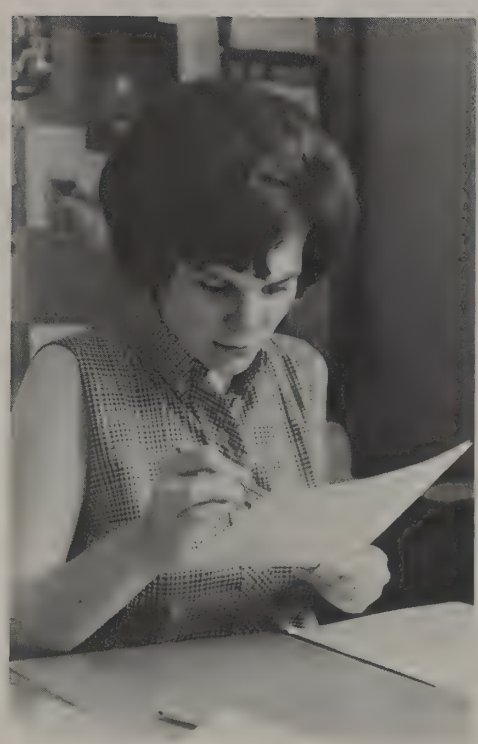

Creating a yearbook is quite an experience. It's working together, swearing together and sometimes at each other . . . trying to fit pictures to a three column layout when they just won't fit . . . writing copy when there's really nothing to say . . . coding pictures which have no numbers . . . and selling books to students who seemingly don't want to buy.

But with all its tribulations, it's also meeting fascinating, weird, but always interesting new people, discovering more about those you already know, learning how to put out a yearbook, who to call to find out this and that, and discovering how to get along on little sleep and less time for studies. It's the satisfaction of knowing that we recorded our year at Ohio State, hopefully capturing the happiness, the fatigue, and sometimes the heartache and tragedy that we met here.

A staff of many people, not just one person or two, produces a yearbook. To my staff of intelligent, funny, wonderful people—Steve, Janie, Donna, Ken, Louise, Larry, Lee, Phil and the many others who helped—my deepest thanks for all your work, your parties, your coke breaks, for just being you. And, of course, to Mrs. Hunt—thank you so very much for everything.

I hope the 1968 **Makio** helps you recapture the year as you lived it, both the zany and the rotten days, and remember what it was like at The Ohio State University.

Kay

acknowledgements

Ed Clark
S. M. Fields
Ed Hackleman
Joe Hause
Harlan Hoover
Mae Evalyn Kearns
Joe Keefer
Charles McClintock
Mrs. Ida Naylor
John Petrucci
David Pullman
Bob Secrist

American Yearbook Company
Delma Studios, Inc.
Department of Photography
Fast Photo Service
Lantern
Ohio State Monthly
Student Publications Board
Student Auditing Office

AMERICAN YEARBOOK
COMPANY
KANSAS CITY, MISSOURI